0.1%EtOH 50L
Lot # 06-11-100
Prepared 01/09/2006 Expires 01/09/07

	0.0991
	0.1000
	0.1001
	0.1005
	0.1019
Mean	0.1003
Std Dev	0.0010

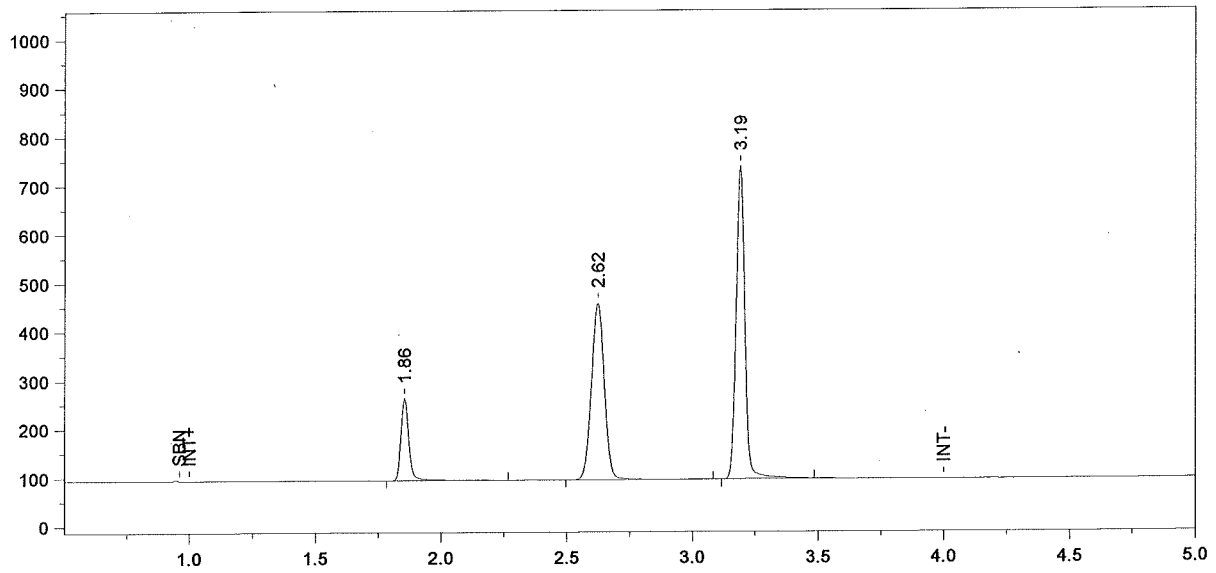

Format File Name = simsoln-JFH.met.FMT

Today's Date = 1/19/2006
Today's Time = 7:54:54 AM
Bound File Name = sim011806.0002.RAW
Sample Name = CCS
Date Taken = 1/18/2006 10:39:58 AM
VDH Headspace Alcohol
Method file = simsoln.met
Calibration file = BloodAlcohol4.cal

Peak Number	Ret Time (min)	Peak Name	Area	Amount % WT/VOL	Headspace Conversion
1	1.86	Ethanol	366072	0.0816	0.0666
2	2.62	t-Butanol	1283415	1.0258	0.8372
3	3.19	n-Propanol	1569240	1.0000	0.8162

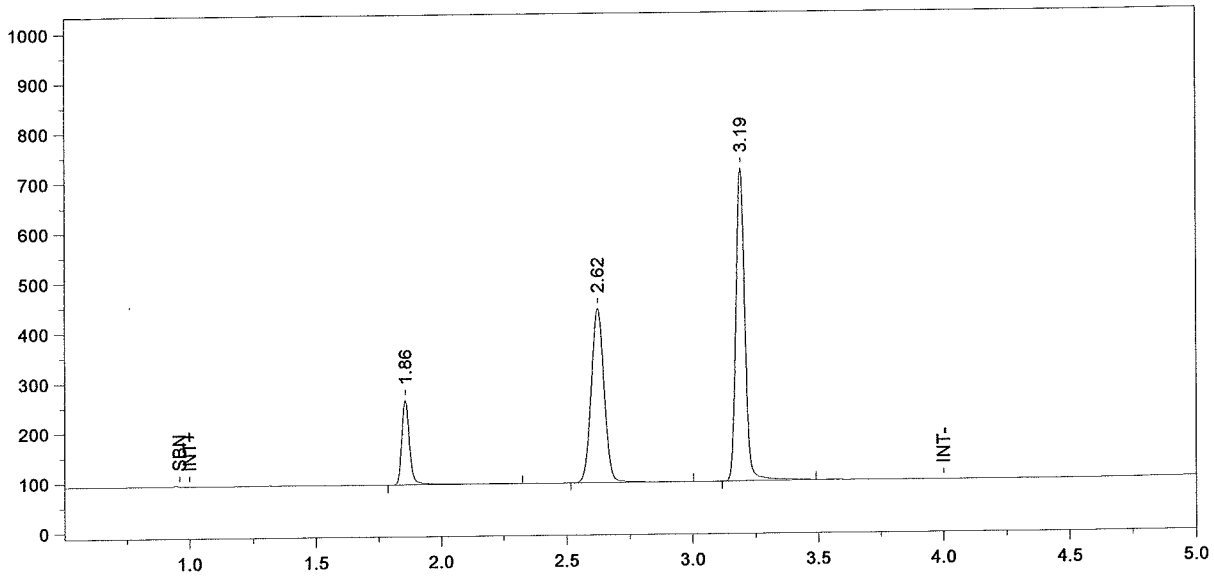

Format File Name = simsoln-JFH.met.FMT

Today's Date = 1/19/2006
Today's Time = 7:55:44 AM
Bound File Name = sim011806.0001.RAW
Sample Name = CCS
Date Taken = 1/18/2006 10:25:15 AM
VDH Headspace Alcohol
Method file = simsoln.met
Calibration file = BloodAlcohol4.cal

Peak Number	Ret Time (min)	Peak Name	Area	Amount % WT/VOL	Headspace Conversion
1	1.86	Ethanol	369233	0.0845	0.0689
2	2.62	t-Butanol	1232149	1.0105	0.8247
3	3.19	n-Propanol	1529373	1.0000	0.8162

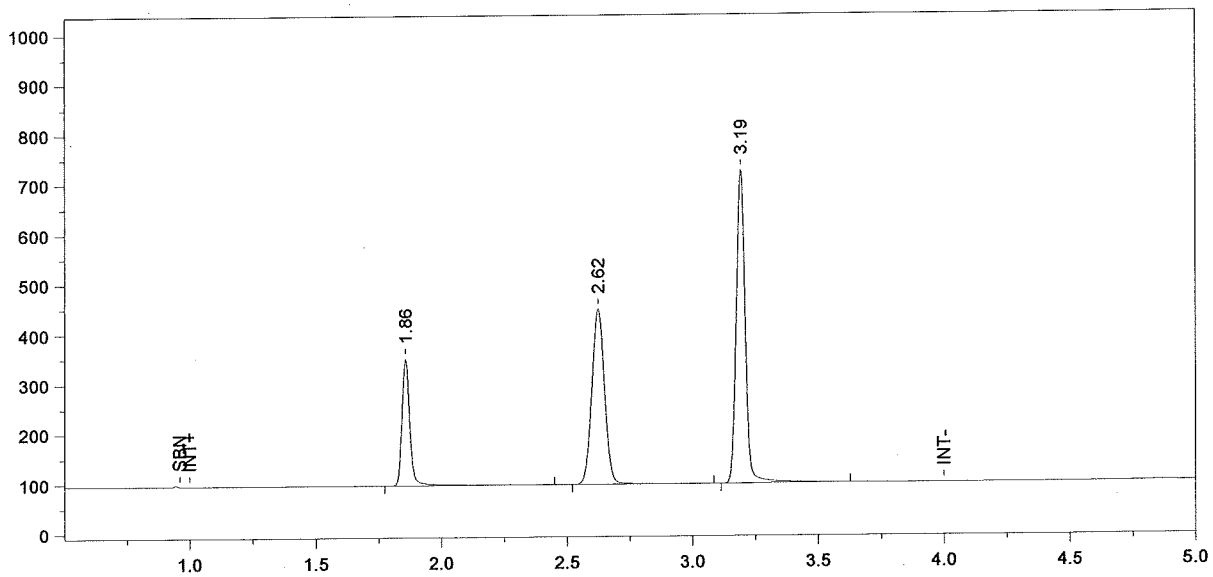

Format File Name = simsoln-JFH.met.FMT

Today's Date = 1/19/2006
Today's Time = 7:56:05 AM
Bound File Name = sim011806.0003.RAW
Sample Name = 0.1
Date Taken = 1/18/2006 10:55:06 AM
VDH Headspace Alcohol
Method file = simsoln.met
Calibration file = BloodAlcohol4.cal

Peak Number	Ret Time (min)	Peak Name	Area	Amount % WT/VOL	Headspace Conversion
1	1.86	Ethanol	552261	0.1249	0.1019
2	2.62	t-Butanol	1240160	1.0052	0.8205
3	3.19	n-Propanol	1547337	1.0000	0.8162

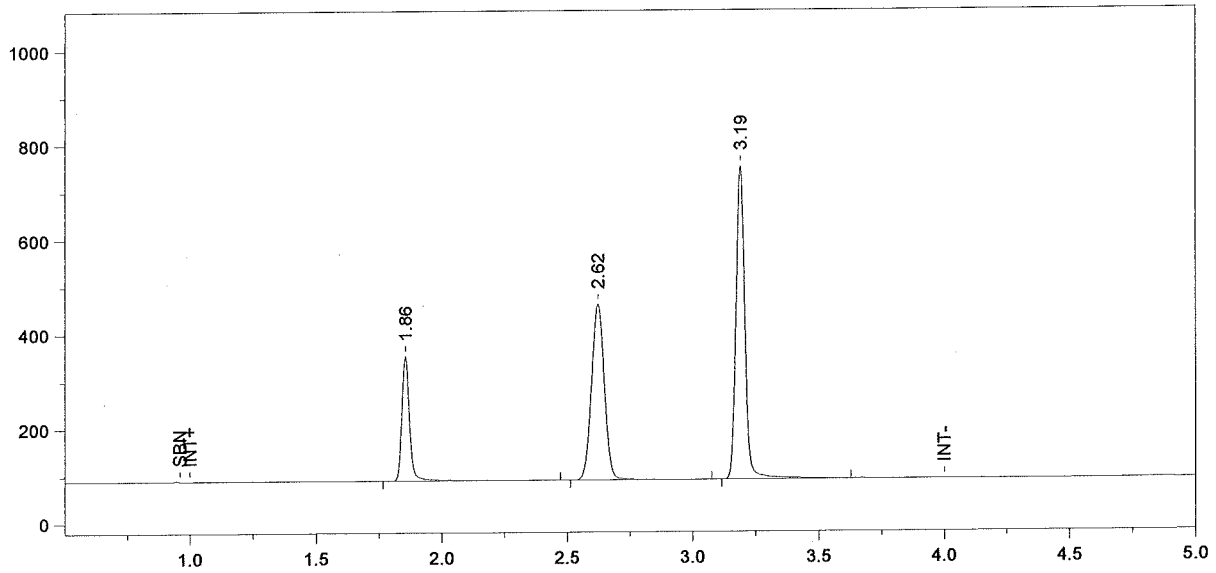

Format File Name = simsoln-JFH.met.FMT

Today's Date = 1/19/2006
Today's Time = 7:56:39 AM
Bound File Name = sim011806.0004.RAW
Sample Name = 0.1
Date Taken = 1/18/2006 11:10:07 AM
VDH Headspace Alcohol
Method file = simsoln.met
Calibration file = BloodAlcohol4.cal

Peak Number	Ret Time (min)	Peak Name	Area	Amount % WT/VOL	Headspace Conversion
1	1.86	Ethanol	574425	0.1231	0.1005
2	2.62	t-Butanol	1313668	1.0096	0.8240
3	3.19	n-Propanol	1631973	1.0000	0.8162

Chrom Perfect Chromatogram Report

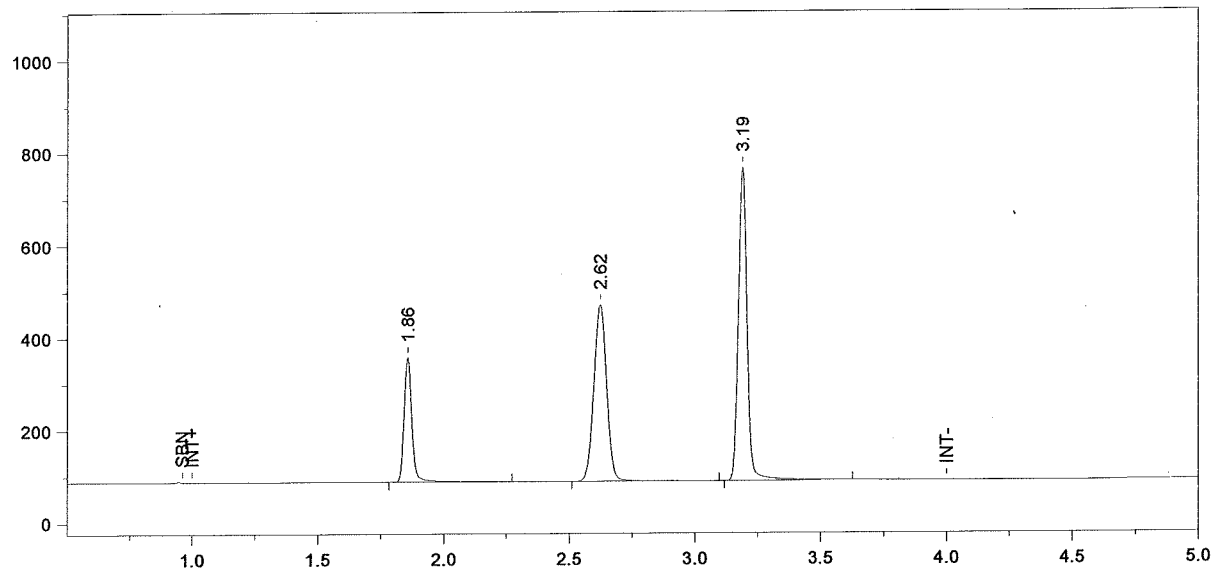

Format File Name = simsoln-JFH.met.FMT

Today's Date = 1/19/2006
Today's Time = 7:57:08 AM
Bound File Name = sim011806.0005.RAW
Sample Name = 0.1
Date Taken = 1/18/2006 11:25:08 AM
VDH Headspace Alcohol
Method file = simsoln.met
Calibration file = BloodAlcohol4.cal

Peak Number	Ret Time (min)	Peak Name	Area	Amount % WT/VOL	Headspace Conversion
1	1.86	Ethanol	582387	0.1226	0.1001
2	2.62	t-Butanol	1345252	1.0157	0.8290
3	3.19	n-Propanol	1661204	1.0000	0.8162

Chrom Perfect Chromatogram Report

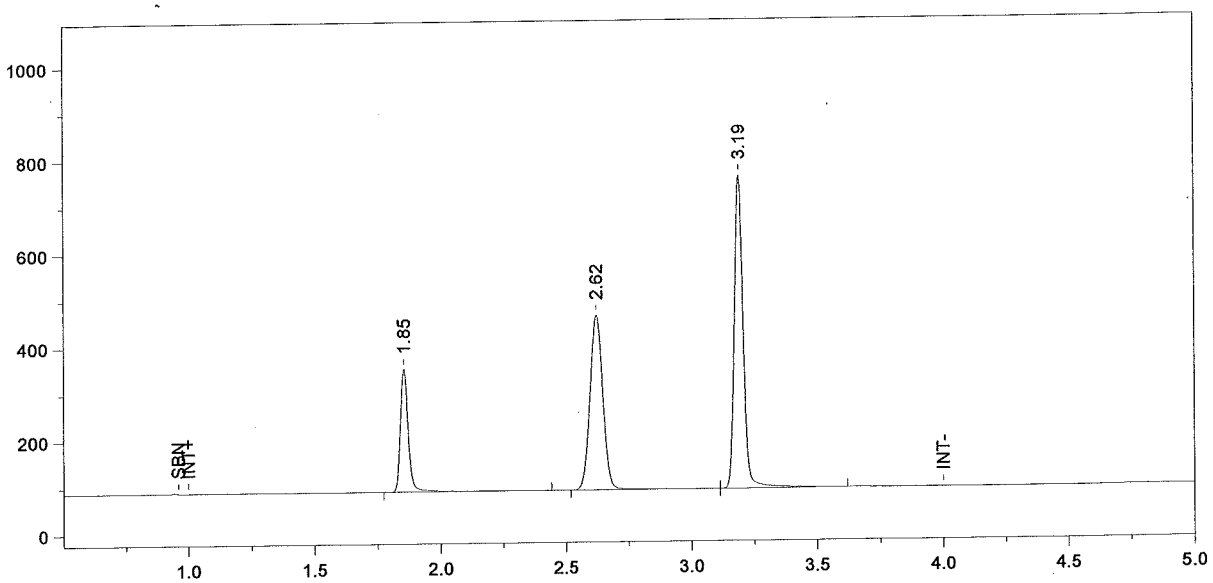

Format File Name = simsoln-JFH.met.FMT

Today's Date = 1/19/2006
Today's Time = 7:57:33 AM
Bound File Name = sim011806.0006.RAW
Sample Name = 0.1
Date Taken = 1/18/2006 11:40:08 AM
VDH Headspace Alcohol
Method file = simsoln.met
Calibration file = BloodAlcohol4.cal

Peak Number	Ret Time (min)	Peak Name	Area	Amount % WT/VOL	Headspace Conversion
1	1.85	Ethanol	574171	0.1225	0.1000
2	2.62	t-Butanol	1323089	1.0118	0.8258
3	3.19	n-Propanol	1640032	1.0000	0.8162

Chrom Perfect Chromatogram Report

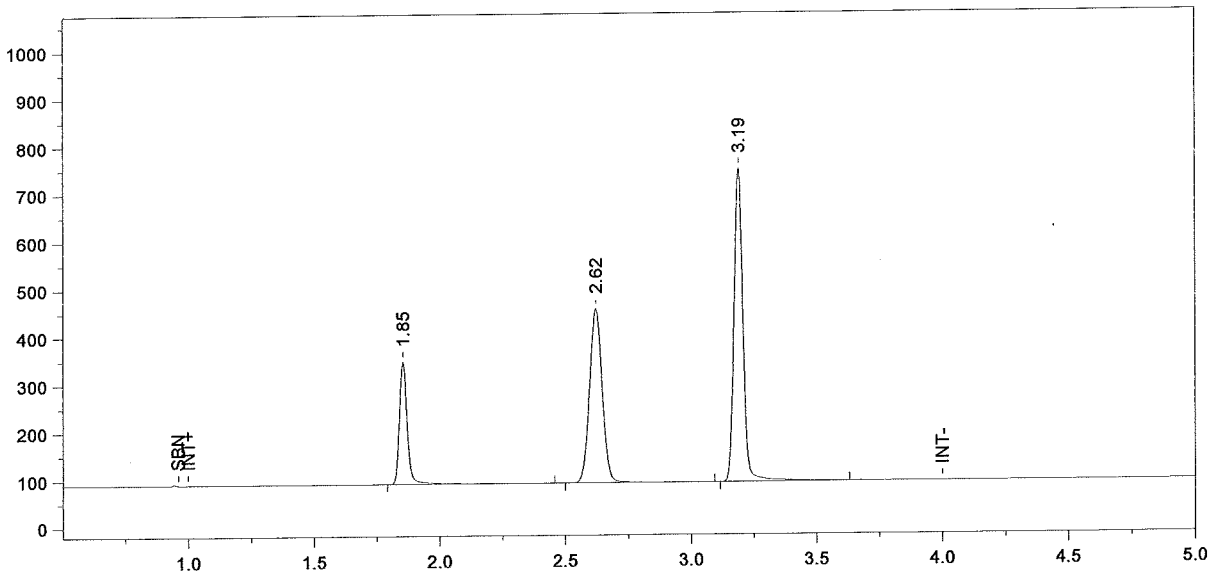

Format File Name = simsoln-JFH.met.FMT

Today's Date = 1/19/2006
Today's Time = 7:59:32 AM
Bound File Name = sim011806.0007.RAW
Sample Name = 0.1
Date Taken = 1/18/2006 11:55:15 AM
VDH Headspace Alcohol
Method file = simsoln.met
Calibration file = BloodAlcohol4.cal

Peak Number	Ret Time (min)	Peak Name	Area	Amount % WT/VOL	Headspace Conversion
1	1.85	Ethanol	559853	0.1214	0.0991
2	2.62	t-Butanol	1295749	1.0078	0.8225
3	3.19	n-Propanol	1612592	1.0000	0.8162

Chrom Perfect Chromatogram Report

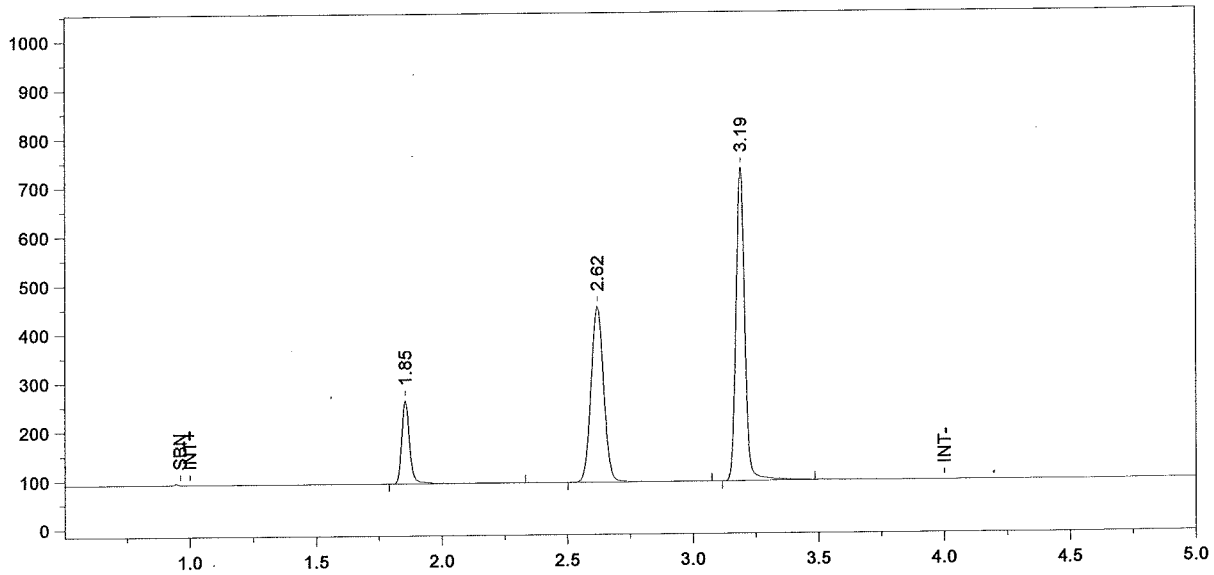

Format File Name = simsoln-JFH.met.FMT

Today's Date = 1/19/2006
Today's Time = 7:59:57 AM
Bound File Name = sim011806.0008.RAW
Sample Name = CCS
Date Taken = 1/18/2006 12:10:17 PM
VDH Headspace Alcohol
Method file = simsoln.met
Calibration file = BloodAlcohol4.cal

Peak Number	Ret Time (min)	Peak Name	Area	Amount % WT/VOL	Headspace Conversion
1	1.85	Ethanol	370496	0.0825	0.0673
2	2.62	t-Butanol	1269920	1.0133	0.8270
3	3.19	n-Propanol	1571857	1.0000	0.8162

Chrom Perfect Chromatogram Report

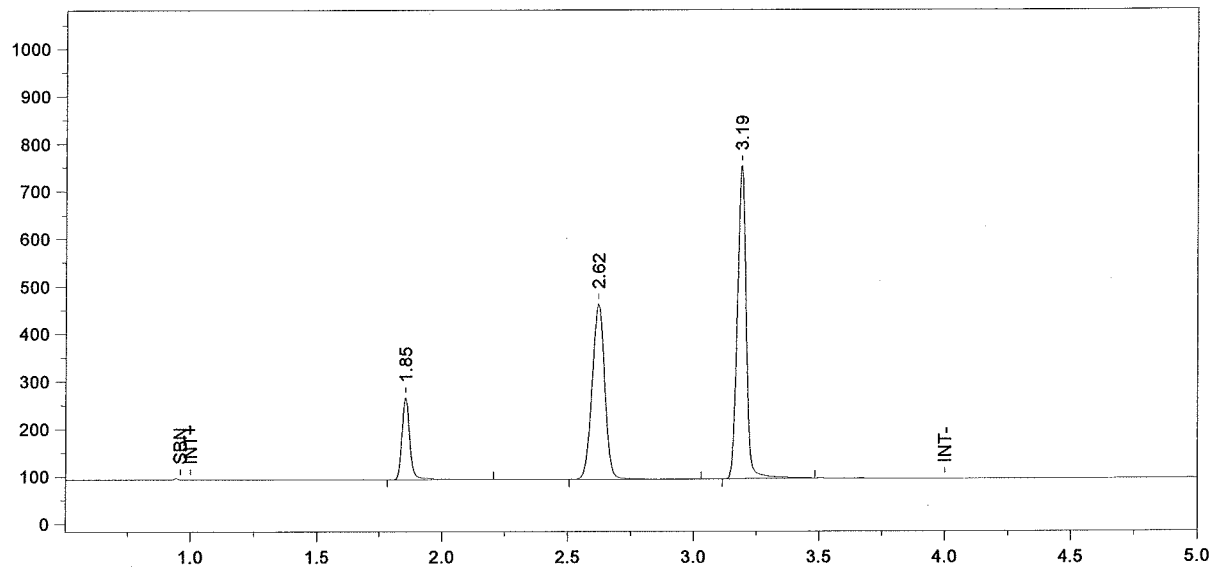

Format File Name = simsoln-JFH.met.FMT

Today's Date = 1/19/2006
Today's Time = 8:00:13 AM
Bound File Name = sim011806.0009.RAW
Sample Name = CCS
Date Taken = 1/18/2006 12:25:12 PM
VDH Headspace Alcohol
Method file = simsoln.met
Calibration file = BloodAlcohol4.cal

Peak Number	Ret Time (min)	Peak Name	Area	Amount % WT/VOL	Headspace Conversion
1	1.85	Ethanol	373109	0.0813	0.0664
2	2.62	t-Butanol	1304049	1.0194	0.8320
3	3.19	n-Propanol	1604458	1.0000	0.8162

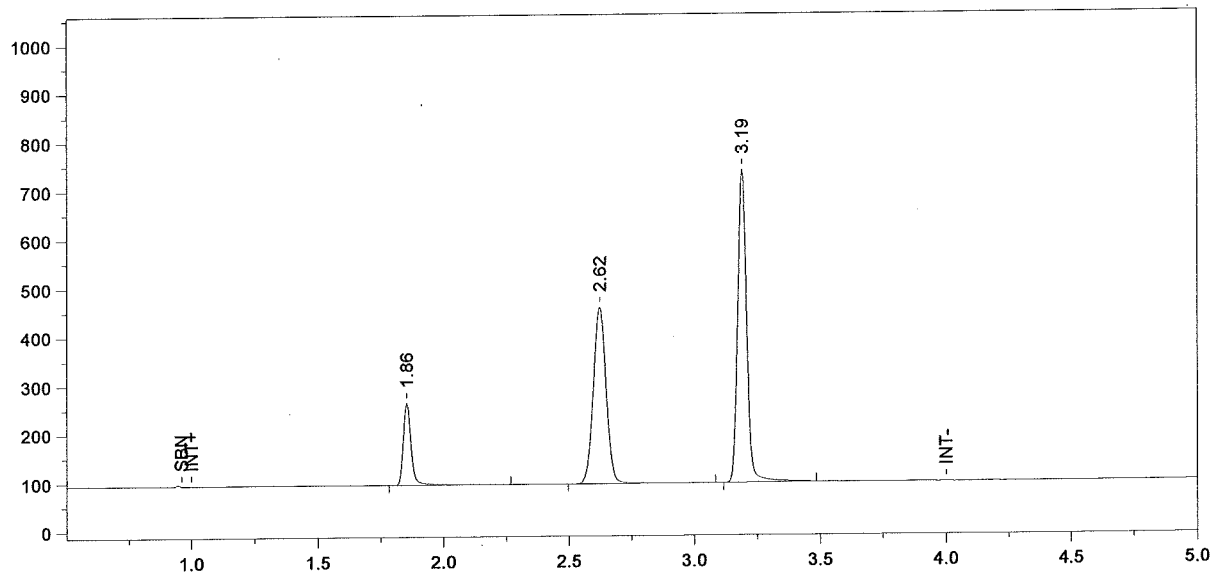

Format File Name = simsoln-JFH.met.FMT

Today's Date = 1/18/2006
Today's Time = 10:40:02 AM
Bound File Name = sim011806.0002.RAW
Sample Name = CCS
Date Taken = 1/18/2006 10:39:58 AM
VDH Headspace Alcohol
Method file = simsoln.met
Calibration file = BloodAlcohol4.cal

Peak Number	Ret Time (min)	Peak Name	Area	Amount % WT/VOL	Headspace Conversion
1	1.86	Ethanol	366072	0.0864	0.0705
2	2.62	t-Butanol	1283415	1.0125	0.8264
3	3.19	n-Propanol	1569240	1.0000	0.8162

Chrom Perfect Chromatogram Report

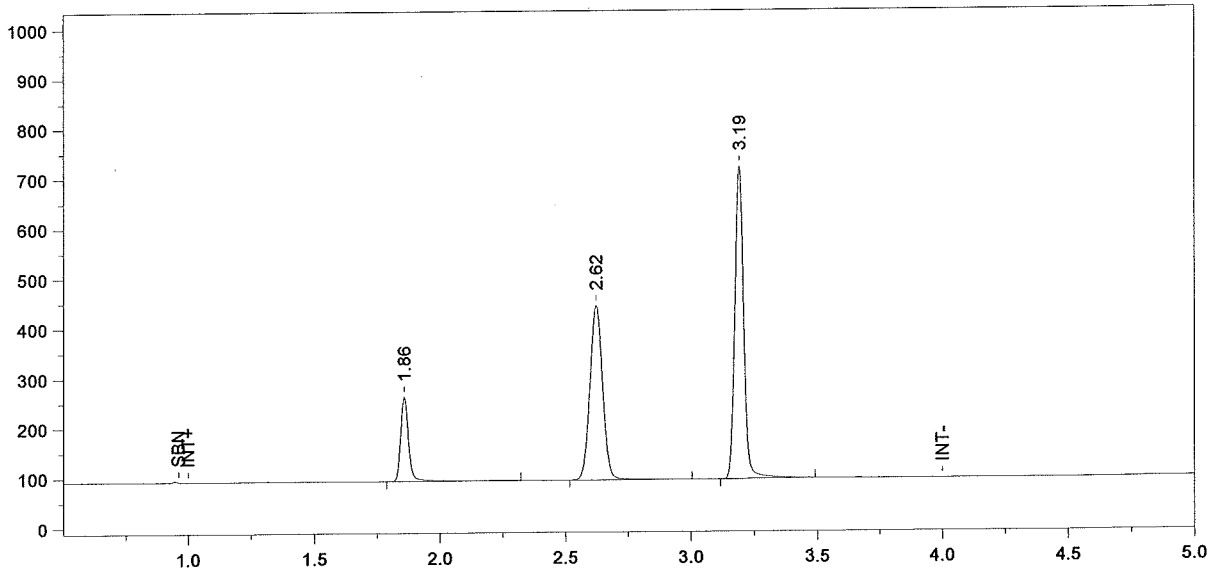

Format File Name = simsoln-JFH.met.FMT

Today's Date = 1/18/2006
Today's Time = 10:25:24 AM
Bound File Name = sim011806.0001.RAW
Sample Name = CCS
Date Taken = 1/18/2006 10:25:15 AM
VDH Headspace Alcohol
Method file = simsoln.met
Calibration file = BloodAlcohol4.cal

Peak Number	Ret Time (min)	Peak Name	Area	Amount % WT/VOL	Headspace Conversion
1	1.86	Ethanol	369233	0.0894	0.0730
2	2.62	t-Butanol	1232149	0.9974	0.8141
3	3.19	n-Propanol	1529373	1.0000	0.8162

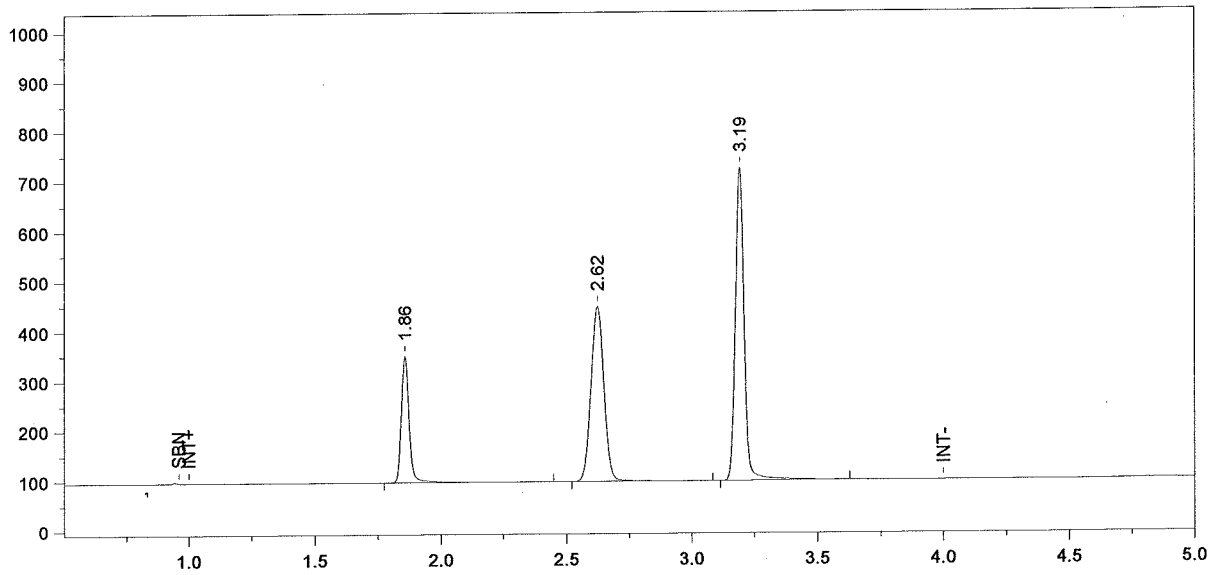

Format File Name = simsoln-JFH.met.FMT

Today's Date = 1/18/2006
Today's Time = 10:55:08 AM
Bound File Name = sim011806.0003.RAW
Sample Name = 0.1
Date Taken = 1/18/2006 10:55:06 AM
VDH Headspace Alcohol
Method file = simsoln.met
Calibration file = BloodAlcohol4.cal

Peak Number	Ret Time (min)	Peak Name	Area	Amount % WT/VOL	Headspace Conversion
1	1.86	Ethanol	552261	0.1321	0.1079
2	2.62	t-Butanol	1240160	0.9922	0.8099
3	3.19	n-Propanol	1547337	1.0000	0.8162

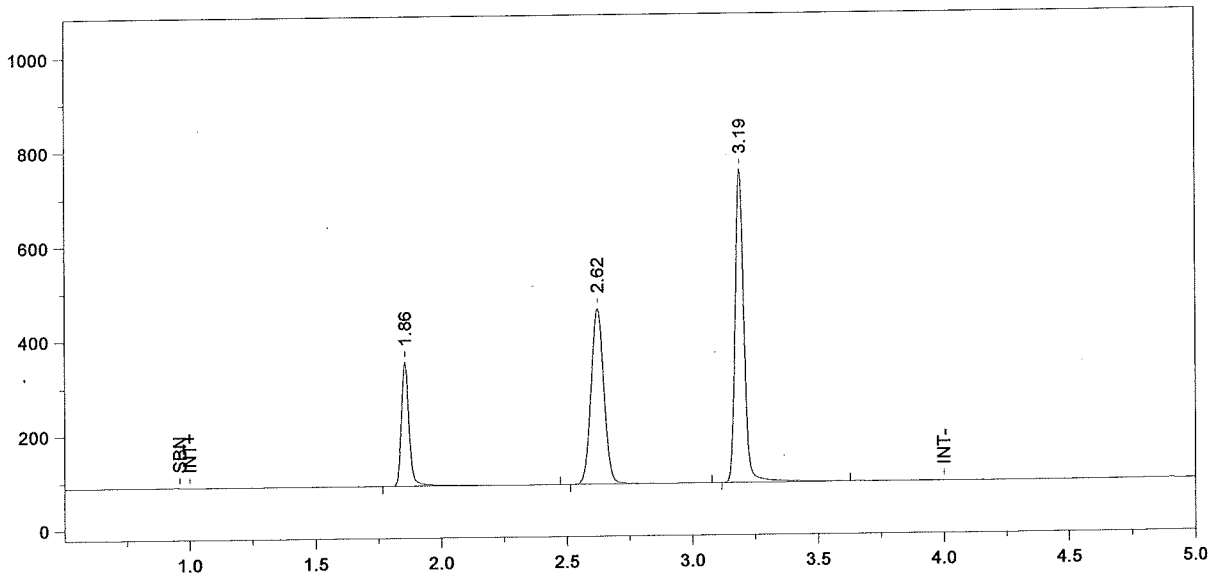

Format File Name = simsoln-JFH.met.FMT

Today's Date = 1/18/2006
Today's Time = 11:10:13 AM
Bound File Name = sim011806.0004.RAW
Sample Name = 0.1
Date Taken = 1/18/2006 11:10:07 AM
VDH Headspace Alcohol
Method file = simsoln.met
Calibration file = BloodAlcohol4.cal

Peak Number	Ret Time (min)	Peak Name	Area	Amount % WT/VOL	Headspace Conversion
1	1.86	Ethanol	574425	0.1303	0.1064
2	2.62	t-Butanol	1313668	0.9965	0.8134
3	3.19	n-Propanol	1631973	1.0000	0.8162

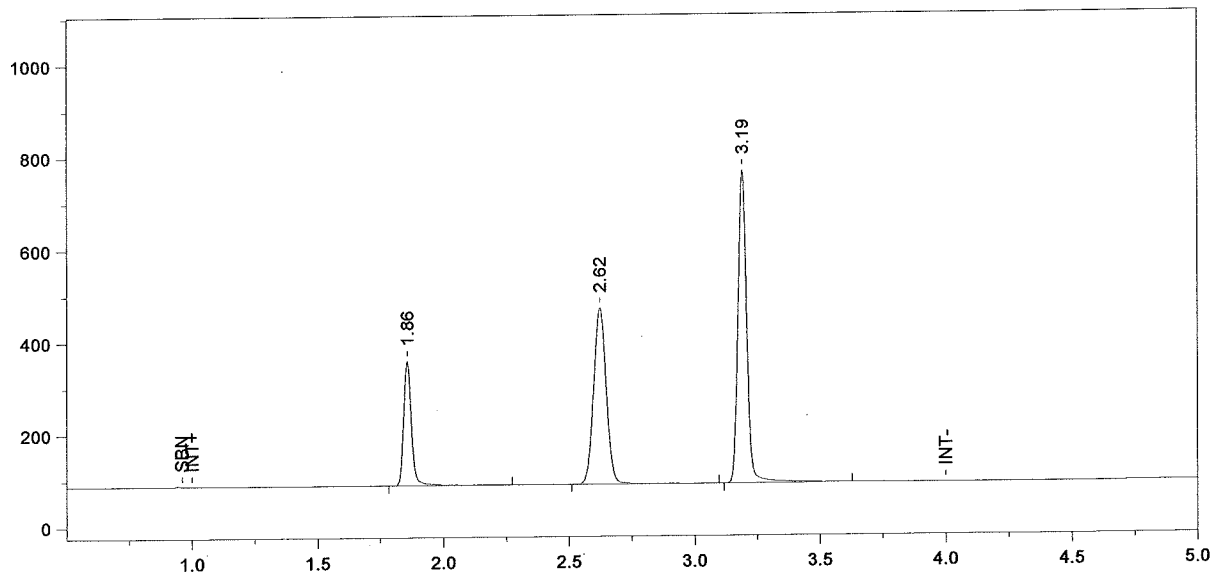

Format File Name = simsoln-JFH.met.FMT

Today's Date = 1/18/2006
Today's Time = 11:25:13 AM
Bound File Name = sim011806.0005.RAW
Sample Name = 0.1
Date Taken = 1/18/2006 11:25:08 AM
VDH Headspace Alcohol
Method file = simsoln.met
Calibration file = BloodAlcohol4.cal

Peak Number	Ret Time (min)	Peak Name	Area	Amount % WT/VOL	Headspace Conversion
1	1.86	Ethanol	582387	0.1298	0.1059
2	2.62	t-Butanol	1345252	1.0025	0.8183
3	3.19	n-Propanol	1661204	1.0000	0.8162

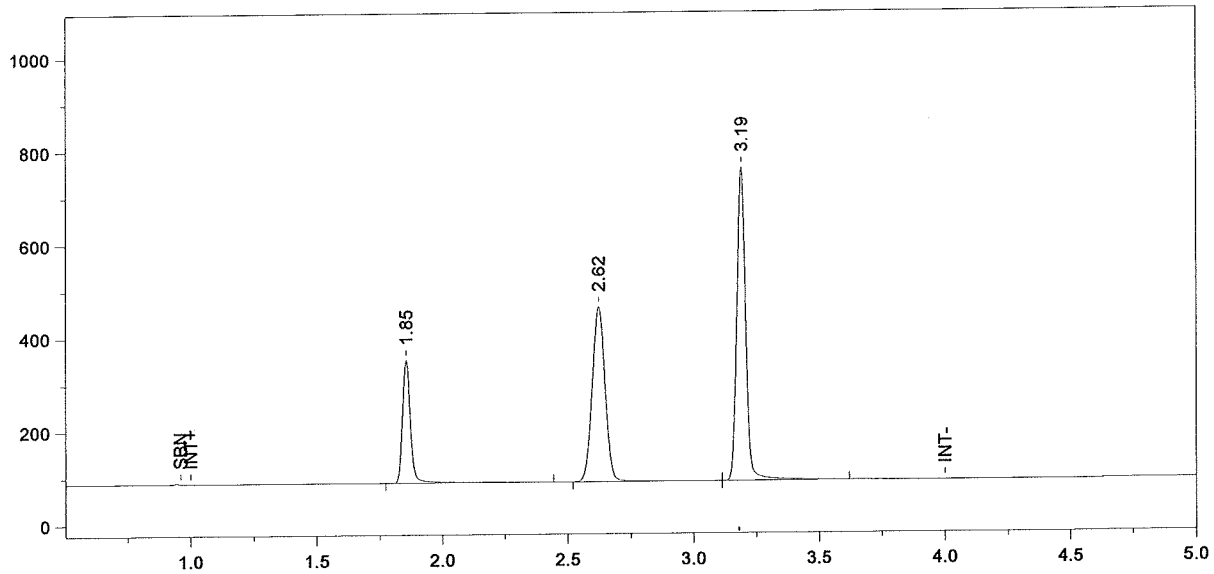

Format File Name = simsoln-JFH.met.FMT

Today's Date = 1/18/2006
Today's Time = 11:40:14 AM
Bound File Name = sim011806.0006.RAW
Sample Name = 0.1
Date Taken = 1/18/2006 11:40:08 AM
VDH Headspace Alcohol
Method file = simsoln.met
Calibration file = BloodAlcohol4.cal

Peak Number	Ret Time (min)	Peak Name	Area	Amount % WT/VOL	Headspace Conversion
1	1.85	Ethanol	574171	0.1296	0.1058
2	2.62	t-Butanol	1323089	0.9988	0.8152
3	3.19	n-Propanol	1640032	1.0000	0.8162

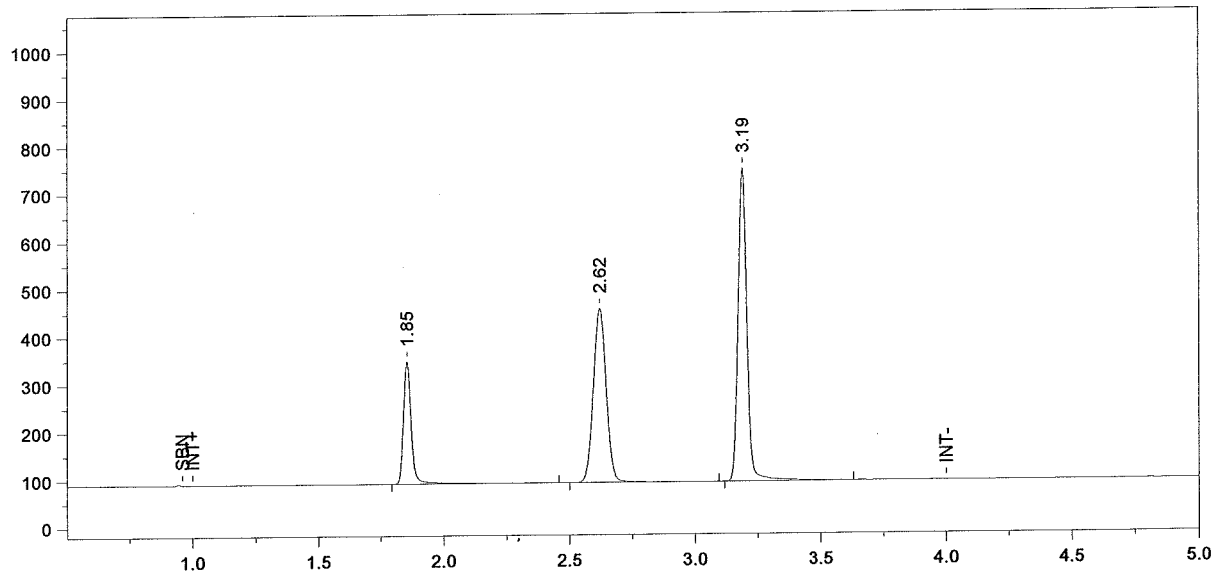

Format File Name = simsoln-JFH.met.FMT

Today's Date = 1/18/2006
Today's Time = 11:55:25 AM
Bound File Name = sim011806.0007.RAW
Sample Name = 0.1
Date Taken = 1/18/2006 11:55:15 AM
VDH Headspace Alcohol
Method file = simsoln.met
Calibration file = BloodAlcohol4.cal

Peak Number	Ret Time (min)	Peak Name	Area	Amount % WT/VOL	Headspace Conversion
1	1.85	Ethanol	559853	0.1285	0.1049
2	2.62	t-Butanol	1295749	0.9948	0.8119
3	3.19	n-Propanol	1612592	1.0000	0.8162

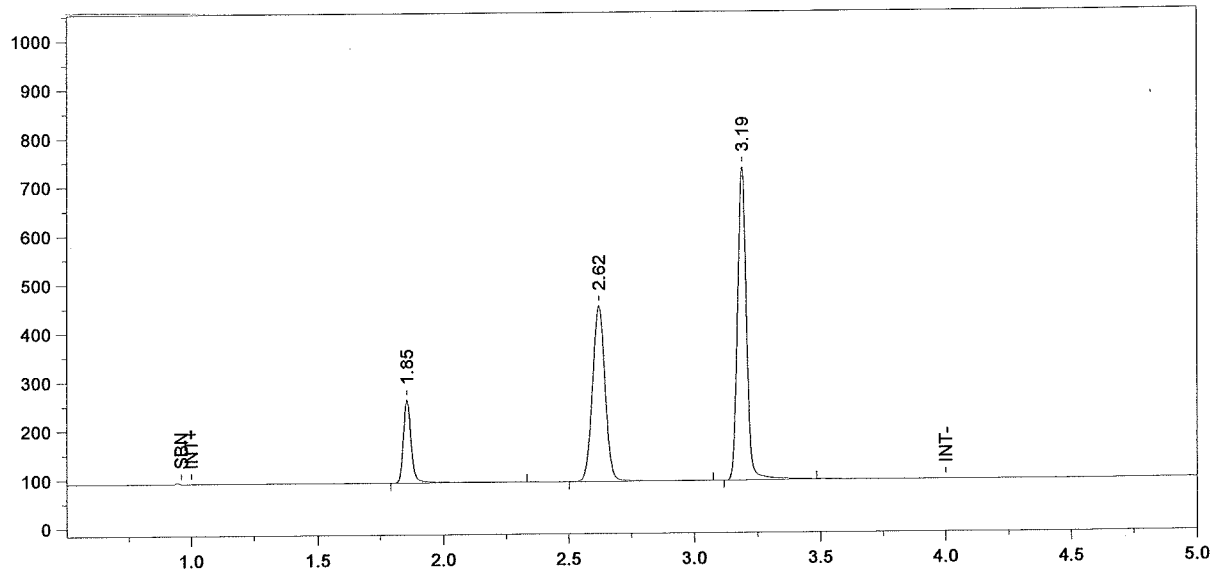

Format File Name = simsoln-JFH.met.FMT

Today's Date = 1/18/2006
Today's Time = 12:10:21 PM
Bound File Name = sim011806.0008.RAW
Sample Name = CCS
Date Taken = 1/18/2006 12:10:17 PM
VDH Headspace Alcohol
Method file = simsoln.met
Calibration file = BloodAlcohol4.cal

Peak Number	Ret Time (min)	Peak Name	Area	Amount % WT/VOL	Headspace Conversion
1	1.85	Ethanol	370496	0.0873	0.0712
2	2.62	t-Butanol	1269920	1.0002	0.8164
3	3.19	n-Propanol	1571857	1.0000	0.8162

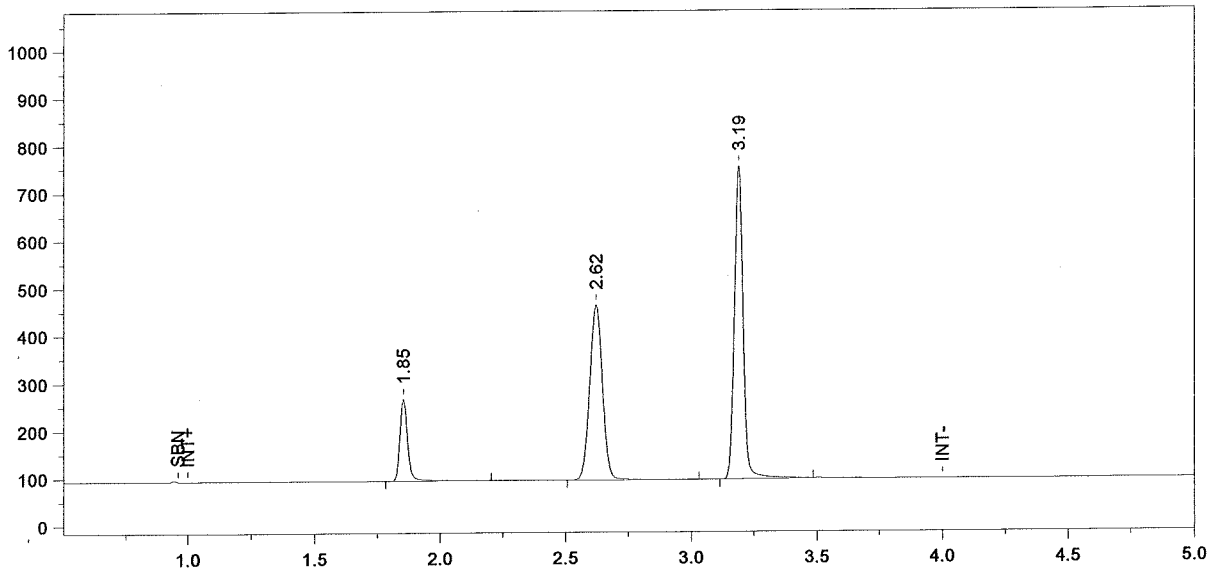

Format File Name = simsoln-JFH.met.FMT

Today's Date = 1/18/2006
Today's Time = 12:25:14 PM
Bound File Name = sim011806.0009.RAW
Sample Name = CCS
Date Taken = 1/18/2006 12:25:12 PM
VDH Headspace Alcohol
Method file = simsoln.met
Calibration file = BloodAlcohol4.cal

Peak Number	Ret Time (min)	Peak Name	Area	Amount % WT/VOL	Headspace Conversion
1	1.85	Ethanol	373109	0.0861	0.0703
2	2.62	t-Butanol	1304049	1.0062	0.8213
3	3.19	n-Propanol	1604458	1.0000	0.8162

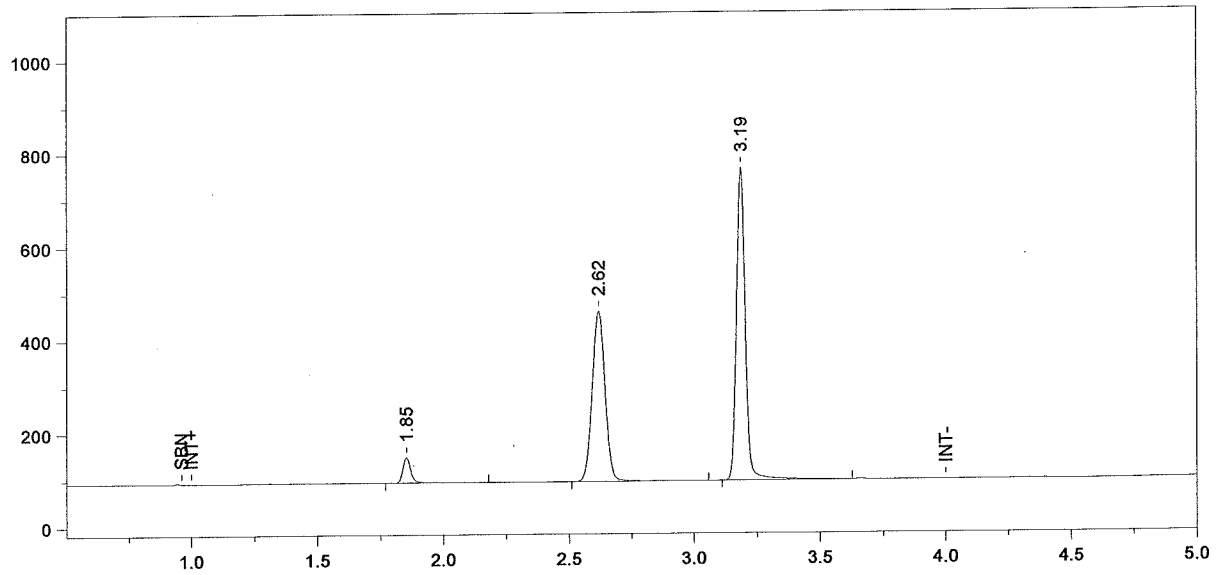

Format File Name = simsoln-JFH.met.FMT

Today's Date = 1/18/2006
Today's Time = 1:34:44 PM
Bound File Name = SIMSOL011806CAL.0001.RAW
Sample Name = A
Date Taken = 1/18/2006 1:34:38 PM
VDH Headspace Alcohol
Method file = simsoln.met
Calibration file = BloodAlcohol4.cal

Peak Number	Ret Time (min)	Peak Name	Area	Amount % WT/VOL	Headspace Conversion
1	1.85	Ethanol	119848	0.0269	0.0220
2	2.62	t-Butanol	1291053	0.9690	0.7909
3	3.19	n-Propanol	1649516	1.0000	0.8162

Chrom Perfect Chromatogram Report

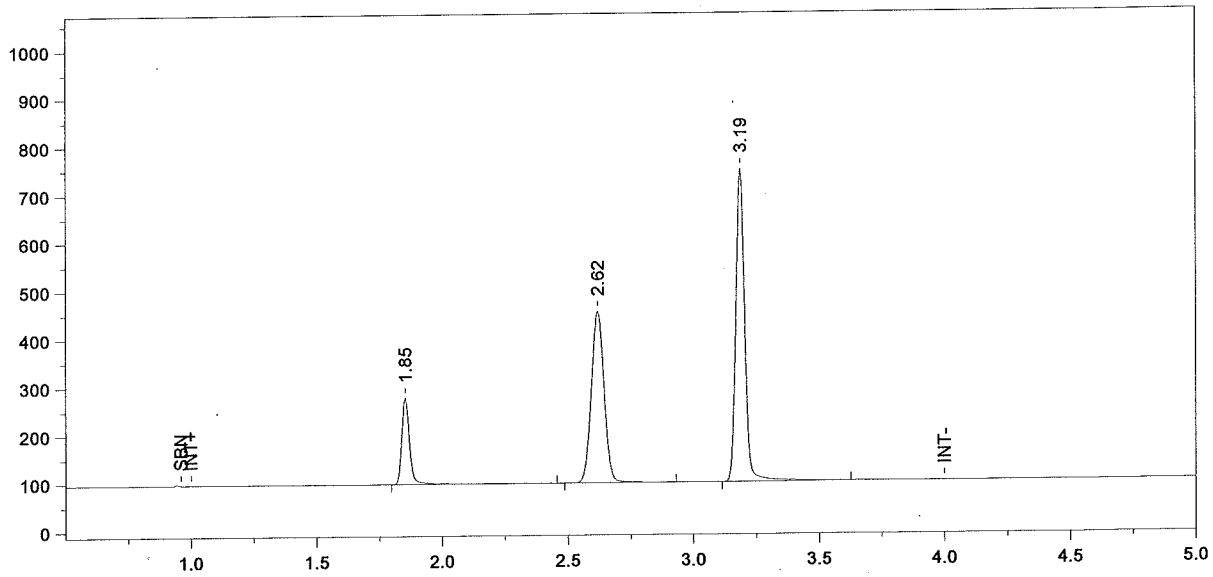

Format File Name = simsoln-JFH.met.FMT

Today's Date = 1/18/2006
Today's Time = 1:49:33 PM
Bound File Name = SIMSOL011806CAL.0002.RAW
Sample Name = B
Date Taken = 1/18/2006 1:49:28 PM
VDH Headspace Alcohol
Method file = simsoln.met
Calibration file = BloodAlcohol4.cal

Peak Number	Ret Time (min)	Peak Name	Area	Amount % WT/VOL	Headspace Conversion
1	1.85	Ethanol	392485	0.0918	0.0749
2	2.62	t-Butanol	1253521	0.9806	0.8003
3	3.19	n-Propanol	1582623	1.0000	0.8162

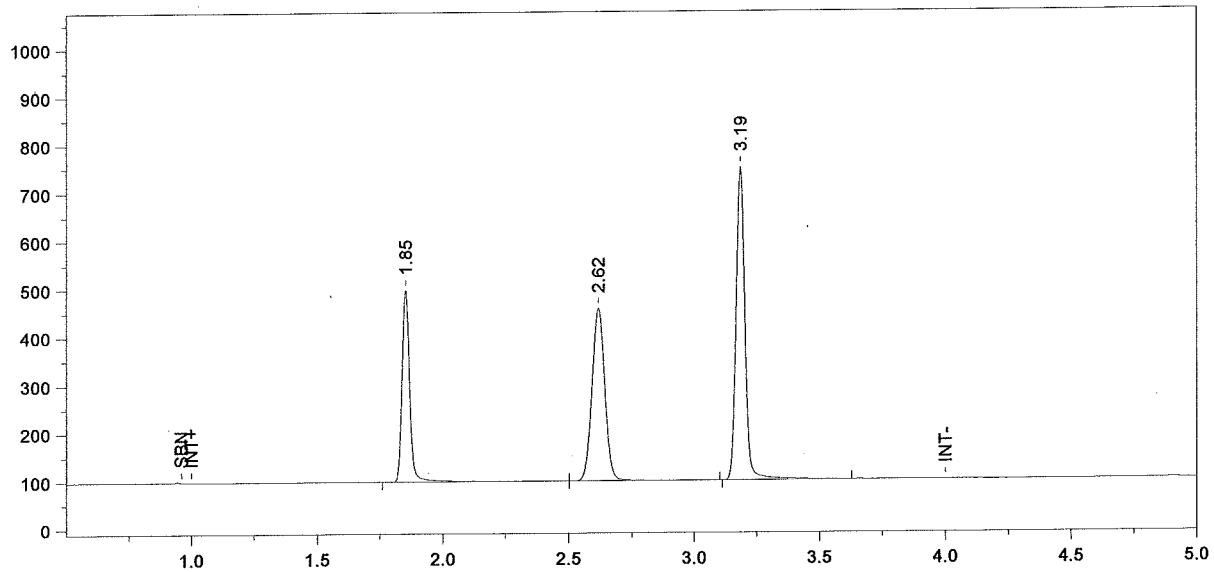

Format File Name = simsoln-JFH.met.FMT

Today's Date = 1/18/2006
Today's Time = 2:04:34 PM
Bound File Name = SIMSOL011806CAL.0003.RAW
Sample Name = C
Date Taken = 1/18/2006 2:04:30 PM
VDH Headspace Alcohol
Method file = simsoln.met
Calibration file = BloodAlcohol4.cal

Peak Number	Ret Time (min)	Peak Name	Area	Amount % WT/VOL	Headspace Conversion
1	1.85	Ethanol	863496	0.1998	0.1631
2	2.62	t-Butanol	1276146	0.9872	0.8058
3	3.19	n-Propanol	1600309	1.0000	0.8162

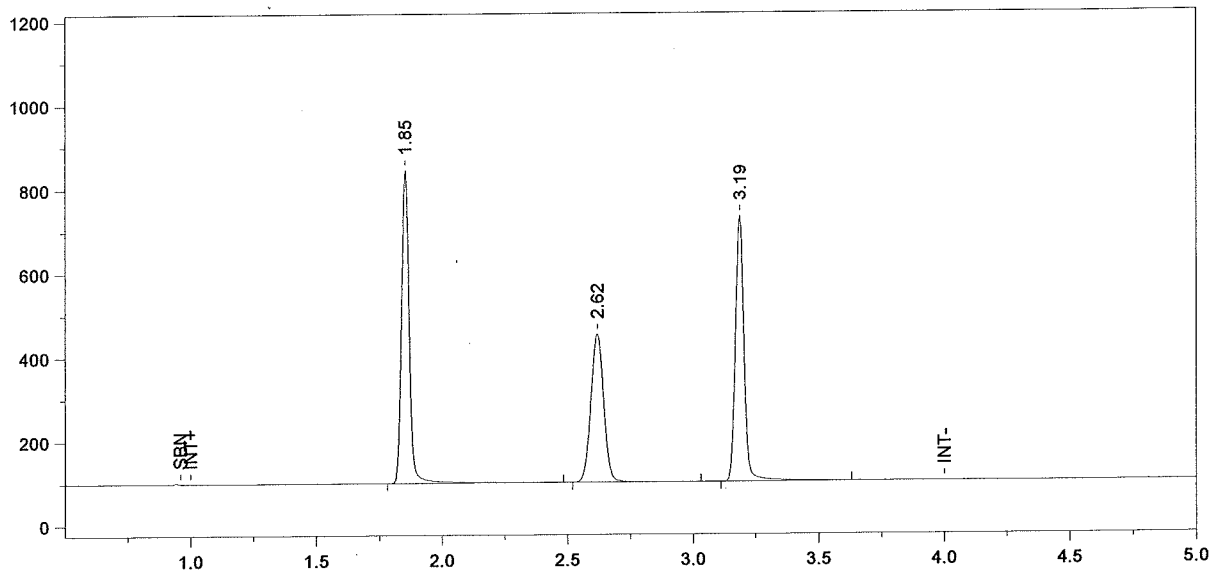

Format File Name = simsoln-JFH.met.FMT

Today's Date = 1/18/2006
Today's Time = 2:19:34 PM
Bound File Name = SIMSOL011806CAL.0004.RAW
Sample Name = D
Date Taken = 1/18/2006 2:19:32 PM
VDH Headspace Alcohol
Method file = simsoln.met
Calibration file = BloodAlcohol4.cal

Peak Number	Ret Time (min)	Peak Name	Area	Amount % WT/VOL	Headspace Conversion
1	1.85	Ethanol	1584518	0.3763	0.3071
2	2.62	t-Butanol	1249507	0.9923	0.8099
3	3.19	n-Propanol	1558920	1.0000	0.8162

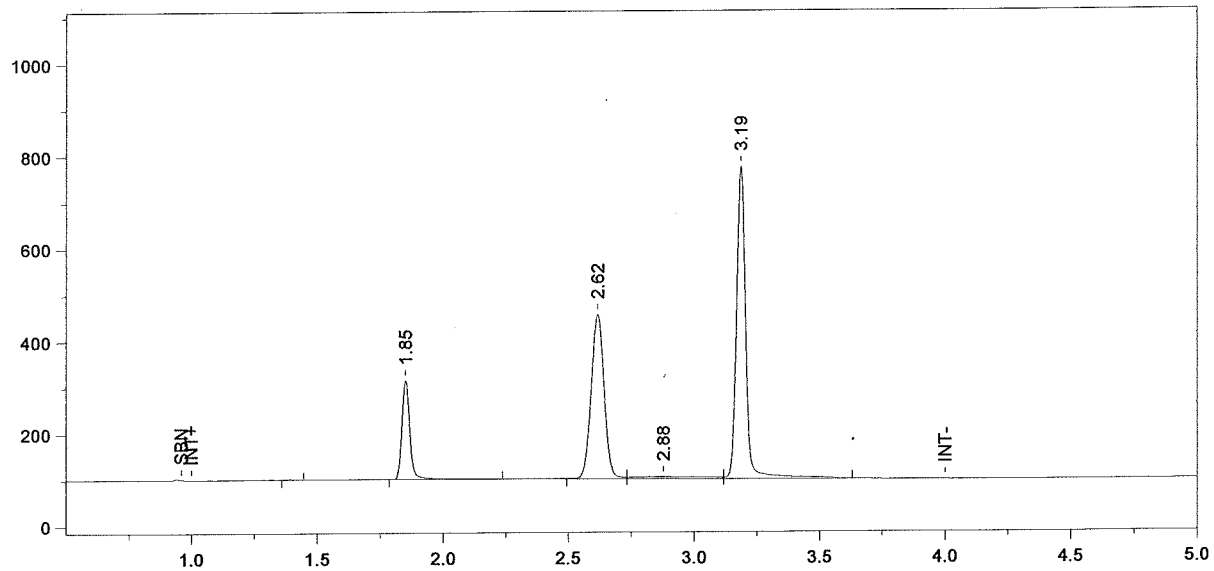

Format File Name = simsoln-JFH.met.FMT

Today's Date = 1/18/2006
Today's Time = 2:34:38 PM
Bound File Name = SIMSOL011806CAL.0005.RAW
Sample Name = QC
Date Taken = 1/18/2006 2:34:32 PM
VDH Headspace Alcohol
Method file = simsoln.met
Calibration file = BloodAlcohol4.cal

Peak Number	Ret Time (min)	Peak Name	Area	Amount % WT/VOL	Headspace Conversion
2	1.85	Ethanol	474995	0.1017	0.0830
3	2.62	t-Butanol	1273673	0.9122	0.7445
4	2.88		86091	<0.005	0.0000
5	3.19	n-Propanol	1728663	1.0000	0.8162

0.1%EtOH 50L
Lot # 06-11-100
Prepared 01/09/2006 Expires 01/09/07

	0.1020
	0.1028
	0.1001
	0.1041
	0.1026
Mean	0.1023
Std Dev	0.0015

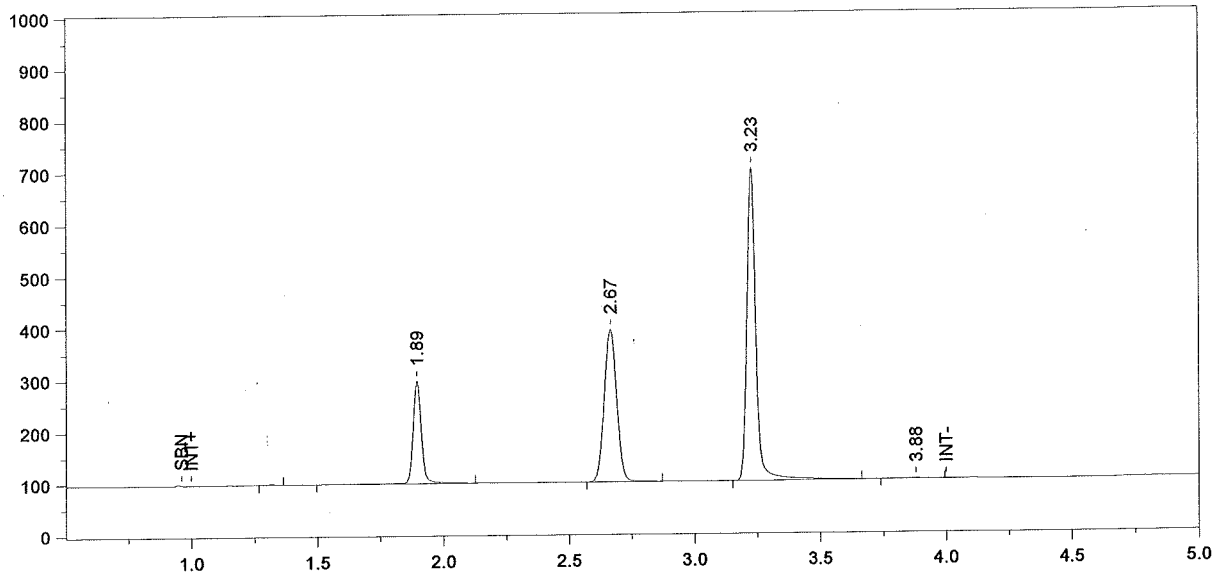

Format File Name = simsoln-JFH.met.FMT

Today's Date = 1/17/2006
Today's Time = 11:29:42 AM
Bound File Name = sim011706a.0001.RAW
Sample Name = CCS
Date Taken = 1/17/2006 11:29:36 AM
VDH Headspace Alcohol
Method file = simsoln.met
Calibration file = BloodAlcohol4.cal

Peak Number	Ret Time (min)	Peak Name	Area	Amount % WT/VOL	Headspace Conversion
2	1.89	Ethanol	451671	0.1103	0.0900
3	2.67	t-Butanol	1007299	0.8224	0.6712
4	3.23	n-Propanol	1516362	1.0000	0.8162
5	3.88		06566	<0.005	0.0000

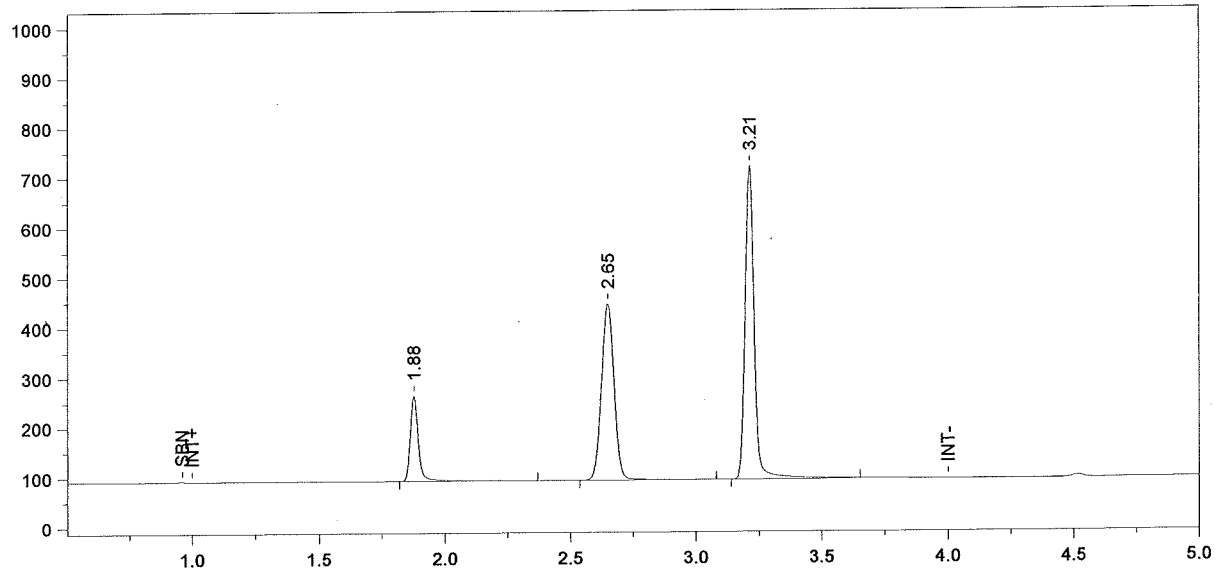

Format File Name = simsoln-JFH.met.FMT

Today's Date = 1/17/2006
Today's Time = 11:44:17 AM
Bound File Name = sim011706a.0002.RAW
Sample Name = CCS
Date Taken = 1/17/2006 11:44:13 AM
VDH Headspace Alcohol
Method file = simsoln.met
Calibration file = BloodAlcohol4.cal

Peak Number	Ret Time (min)	Peak Name	Area	Amount % WT/VOL	Headspace Conversion
1	1.88	Ethanol	383532	0.0909	0.0742
2	2.65	t-Butanol	1236047	0.9797	0.7997
3	3.21	n-Propanol	1561903	1.0000	0.8162

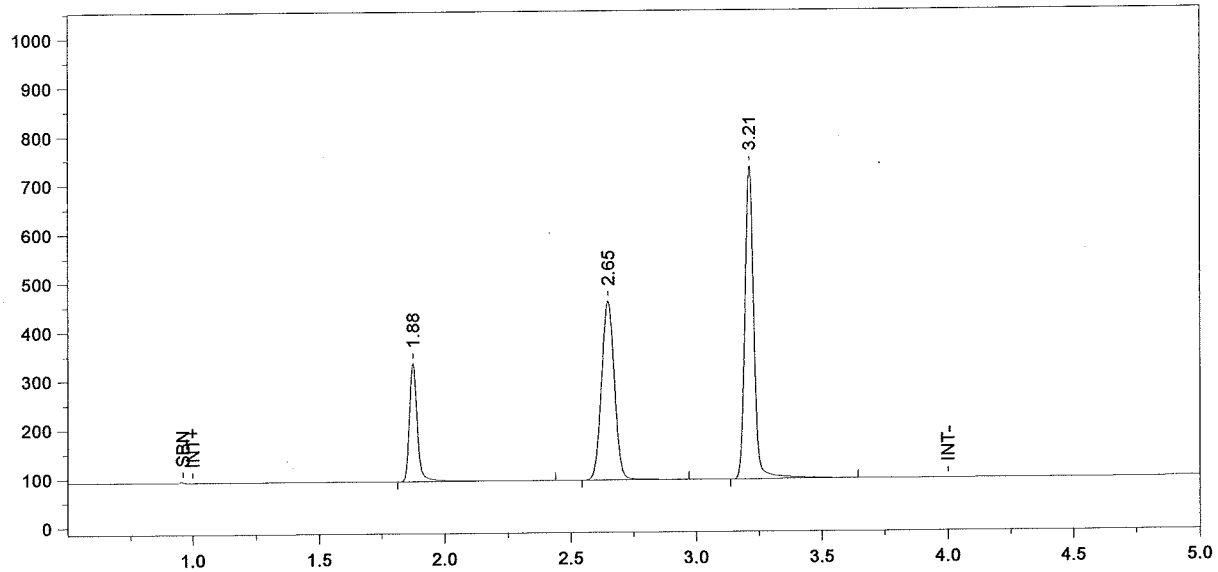

Format File Name = simsoln-JFH.met.FMT

Today's Date = 1/17/2006
Today's Time = 11:59:23 AM
Bound File Name = sim011706a.0003.RAW
Sample Name = 0.1
Date Taken = 1/17/2006 11:59:21 AM
VDH Headspace Alcohol
Method file = simsoln.met
Calibration file = BloodAlcohol4.cal

Peak Number	Ret Time (min)	Peak Name	Area	Amount % WT/VOL	Headspace Conversion
1	1.88	Ethanol	535571	0.1250	0.1020
2	2.65	t-Butanol	1284375	1.0021	0.8179
3	3.21	n-Propanol	1586737	1.0000	0.8162

Chrom Perfect Chromatogram Report

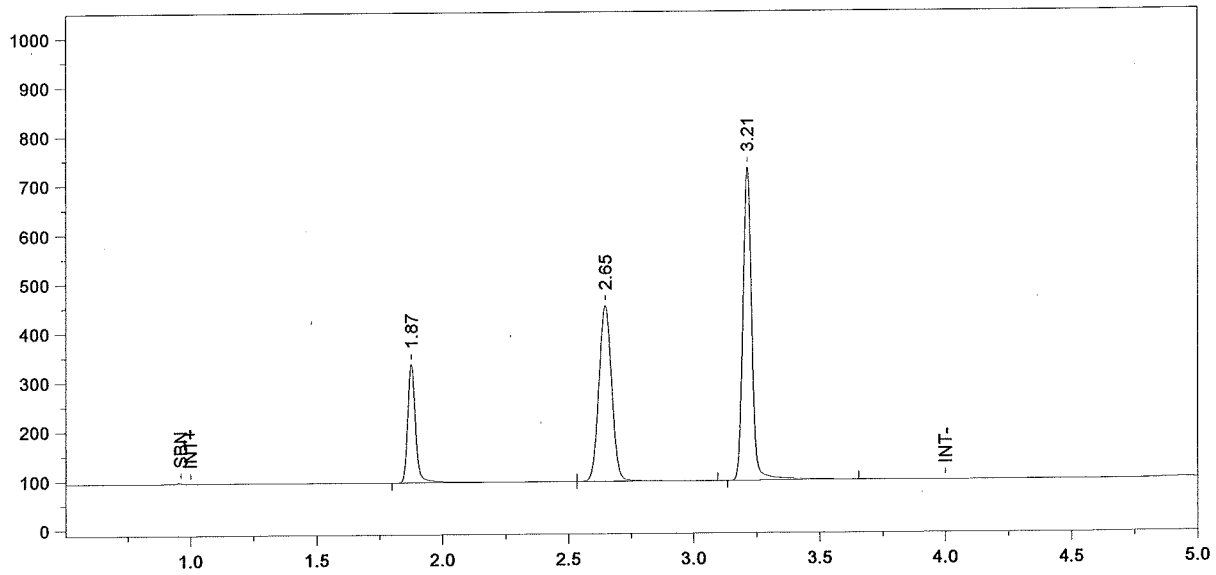

Format File Name = simsoln-JFH.met.FMT

Today's Date = 1/17/2006
Today's Time = 12:14:30 PM
Bound File Name = sim011706a.0004.RAW
Sample Name = 0.1
Date Taken = 1/17/2006 12:14:23 PM
VDH Headspace Alcohol
Method file = simsoln.met
Calibration file = BloodAlcohol4.cal

Peak Number	Ret Time (min)	Peak Name	Area	Amount % WT/VOL	Headspace Conversion
1	1.87	Ethanol	532367	0.1259	0.1028
2	2.65	t-Butanol	1258940	0.9956	0.8126
3	3.21	n-Propanol	1565459	1.0000	0.8162

Chrom Perfect Chromatogram Report

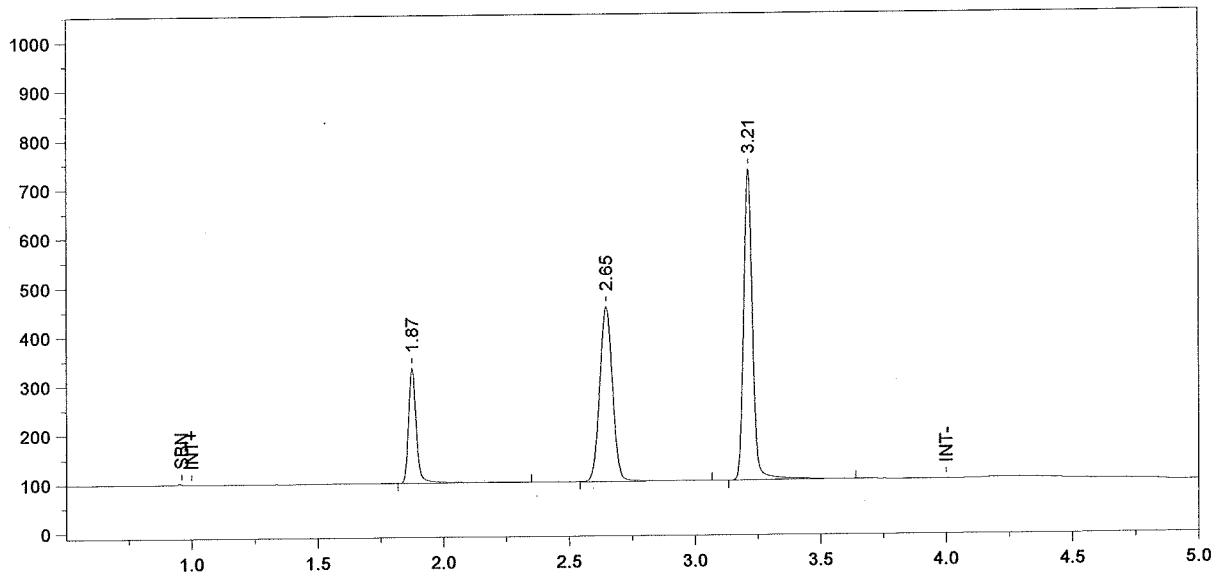

Format File Name = simsoln-JFH.met.FMT

Today's Date = 1/17/2006
Today's Time = 12:29:28 PM
Bound File Name = sim011706a.0005.RAW
Sample Name = 0.1
Date Taken = 1/17/2006 12:29:25 PM
VDH Headspace Alcohol
Method file = simsoln.met
Calibration file = BloodAlcohol4.cal

Peak Number	Ret Time (min)	Peak Name	Area	Amount % WT/VOL	Headspace Conversion
1	1.87	Ethanol	512267	0.1226	0.1001
2	2.65	t-Butanol	1250741	1.0013	0.8172
3	3.21	n-Propanol	1546446	1.0000	0.8162

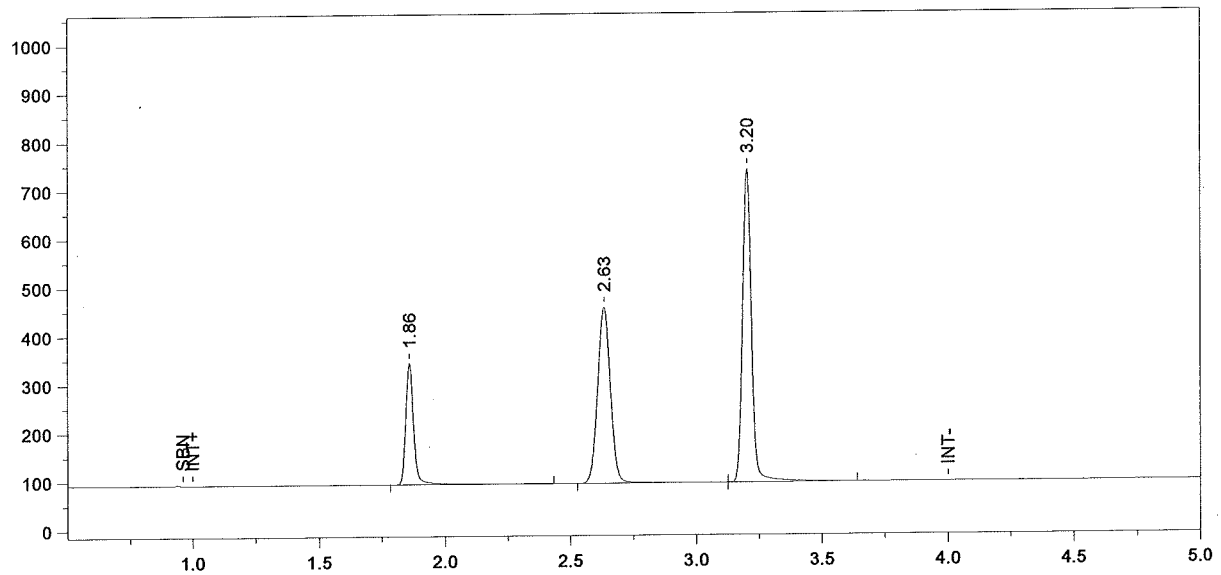

Format File Name = simsoln-JFH.met.FMT

Today's Date = 1/17/2006
Today's Time = 12:44:29 PM
Bound File Name = sim011706a.0006.RAW
Sample Name = 0.1
Date Taken = 1/17/2006 12:44:25 PM
VDH Headspace Alcohol
Method file = simsoln.met
Calibration file = BloodAlcohol4.cal

Peak Number	Ret Time (min)	Peak Name	Area	Amount % WT/VOL	Headspace Conversion
1	1.86	Ethanol	549346	0.1276	0.1041
2	2.63	t-Butanol	1283770	0.9970	0.8137
3	3.20	n-Propanol	1594133	1.0000	0.8162

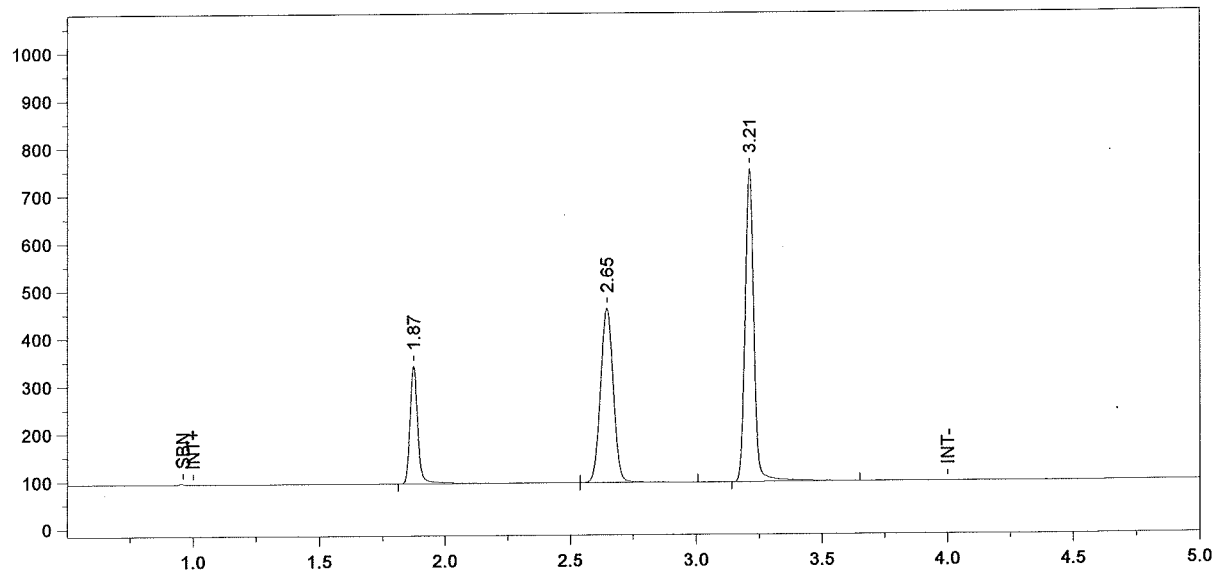

Format File Name = simsoln-JFH.met.FMT

Today's Date = 1/17/2006
Today's Time = 12:59:39 PM
Bound File Name = sim011706a.0007.RAW
Sample Name = 0.1
Date Taken = 1/17/2006 12:59:32 PM
VDH Headspace Alcohol
Method file = simsoln.met
Calibration file = BloodAlcohol4.cal

Peak Number	Ret Time (min)	Peak Name	Area	Amount % WT/VOL	Headspace Conversion
1	1.87	Ethanol	543725	0.1256	0.1026
2	2.65	t-Butanol	1287644	0.9950	0.8121
3	3.21	n-Propanol	1602111	1.0000	0.8162

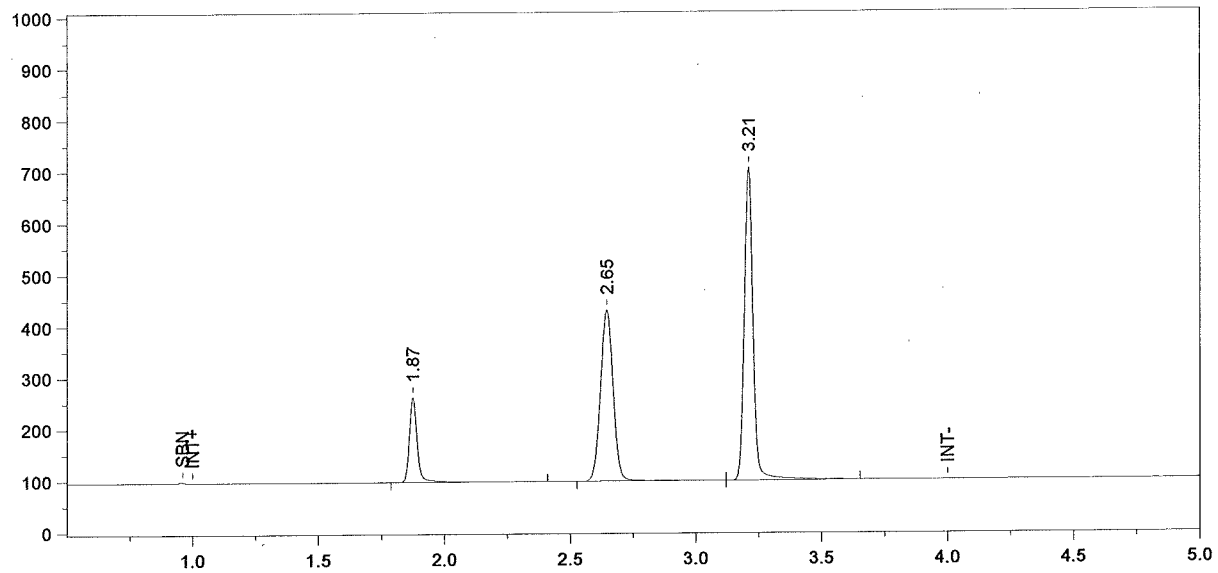

Format File Name = simsoln-JFH.met.FMT

Today's Date = 1/17/2006
Today's Time = 1:14:40 PM
Bound File Name = sim011706a.0008.RAW
Sample Name = CCS
Date Taken = 1/17/2006 1:14:33 PM
VDH Headspace Alcohol
Method file = simsoln.met
Calibration file = BloodAlcohol4.cal

Peak Number	Ret Time (min)	Peak Name	Area	Amount % WT/VOL	Headspace Conversion
1	1.87	Ethanol	364546	0.0907	0.0740
2	2.65	t-Butanol	1168814	0.9726	0.7939
3	3.21	n-Propanol	1487713	1.0000	0.8162

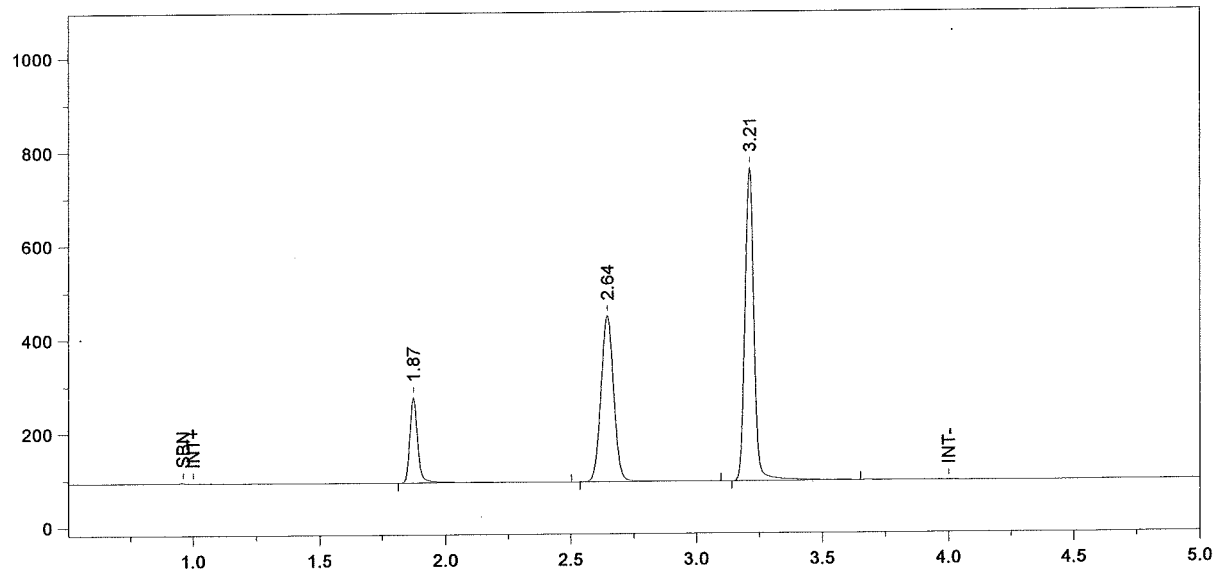

Format File Name = simsoln-JFH.met.FMT

Today's Date = 1/17/2006
Today's Time = 1:29:34 PM
Bound File Name = sim011706a.0009.RAW
Sample Name = CCS
Date Taken = 1/17/2006 1:29:30 PM
VDH Headspace Alcohol
Method file = simsoln.met
Calibration file = BloodAlcohol4.cal

Peak Number	Ret Time (min)	Peak Name	Area	Amount % WT/VOL	Headspace Conversion
1	1.87	Ethanol	402923	0.0912	0.0745
2	2.64	t-Butanol	1245243	0.9430	0.7697
3	3.21	n-Propanol	1634841	1.0000	0.8162

0.1%EtOH 50L
Lot # 06-11-100
Prepared 01/09/2006 Expires 01/09/07

	0.1054
	0.1043
	0.1020
	0.1044
	0.1016
Mean	0.1035
Std Dev	0.0017

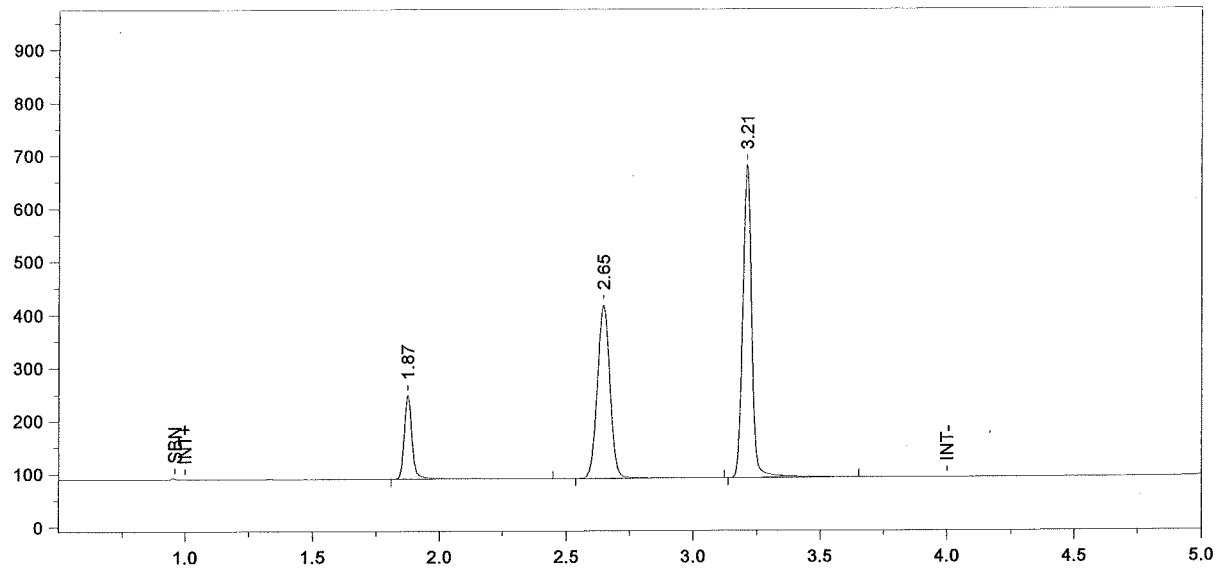

Format File Name = simsoln-JFH.met.FMT

Today's Date = 1/17/2006
Today's Time = 8:49:33 AM
Bound File Name = sim011706.0001.RAW
Sample Name = CCS
Date Taken = 1/17/2006 8:49:28 AM
VDH Headspace Alcohol
Method file = simsoln.met
Calibration file = BloodAlcohol4.cal

Peak Number	Ret Time (min)	Peak Name	Area	Amount % WT/VOL	Headspace Conversion
1	1.87	Ethanol	350326	0.0899	0.0734
2	2.65	t-Butanol	1142799	0.9809	0.8006
3	3.21	n-Propanol	1442363	1.0000	0.8162

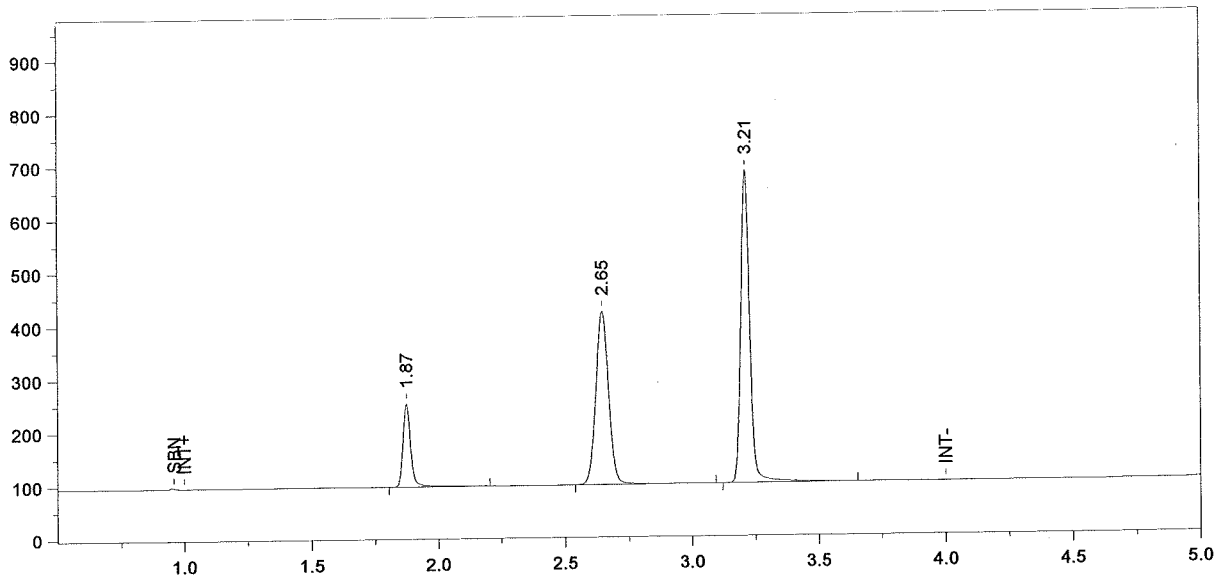

Format File Name = simsoln-JFH.met.FMT

Today's Date = 1/17/2006
Today's Time = 9:04:07 AM
Bound File Name = sim011706.0002.RAW
Sample Name = CCS
Date Taken = 1/17/2006 9:04:05 AM
VDH Headspace Alcohol
Method file = simsoln.met
Calibration file = BloodAlcohol4.cal

Peak Number	Ret Time (min)	Peak Name	Area	Amount % WT/VOL	Headspace Conversion
1	1.87	Ethanol	343682	0.0883	0.0720
2	2.65	t-Butanol	1141205	0.9801	0.7999
3	3.21	n-Propanol	1441581	1.0000	0.8162

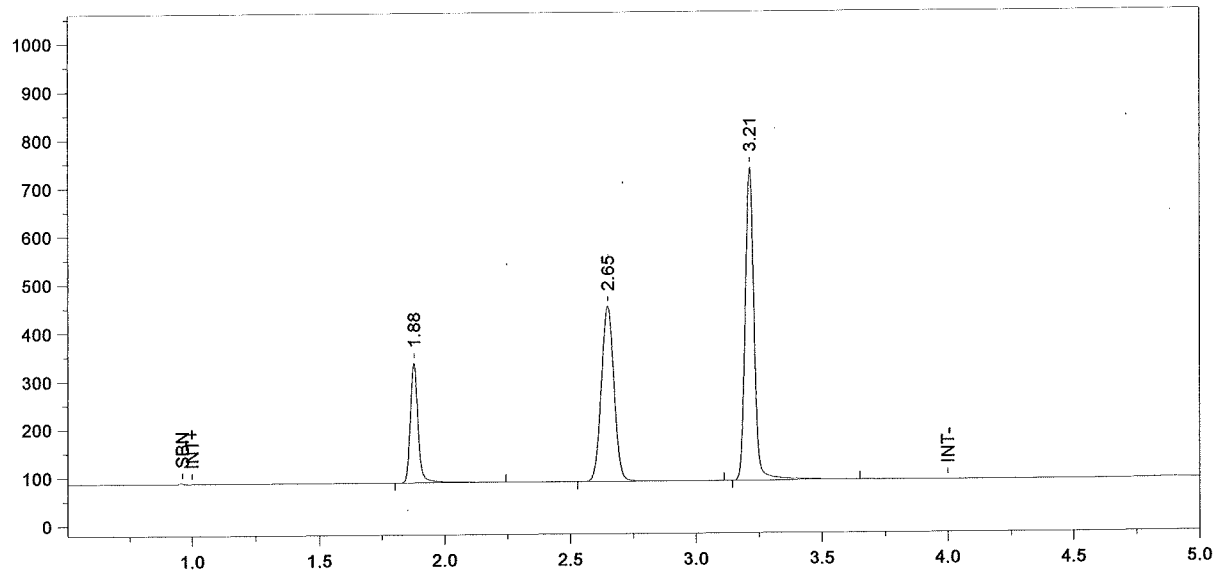

Format File Name = simsoln-JFH.met.FMT

Today's Date = 1/17/2006
Today's Time = 9:19:19 AM
Bound File Name = sim011706.0003.RAW
Sample Name = 0.1
Date Taken = 1/17/2006 9:19:13 AM
VDH Headspace Alcohol
Method file = simsoln.met
Calibration file = BloodAlcohol4.cal

Peak Number	Ret Time (min)	Peak Name	Area	Amount % WT/VOL	Headspace Conversion
1	1.88	Ethanol	537919	0.1244	0.1016
2	2.65	t-Butanol	1279468	0.9897	0.8078
3	3.21	n-Propanol	1600490	1.0000	0.8162

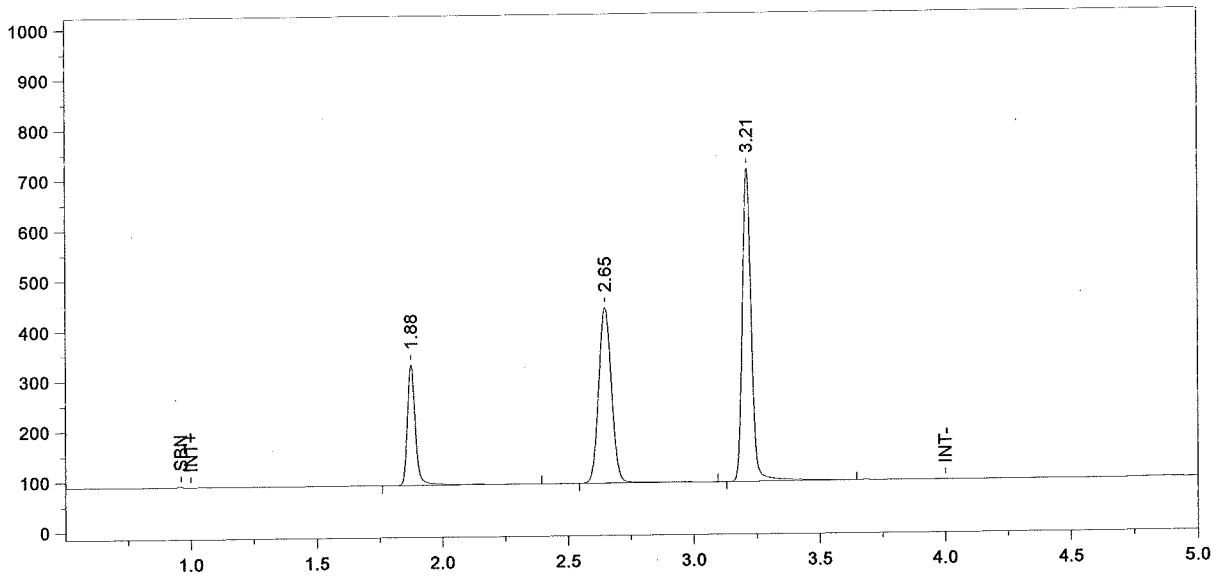

Format File Name = simsoln-JFH.met.FMT

Today's Date = 1/17/2006
Today's Time = 9:34:16 AM
Bound File Name = sim011706.0004.RAW
Sample Name = 0.1
Date Taken = 1/17/2006 9:34:14 AM
VDH Headspace Alcohol
Method file = simsoln.met
Calibration file = BloodAlcohol4.cal

Peak Number	Ret Time (min)	Peak Name	Area	Amount % WT/VOL	Headspace Conversion
1	1.88	Ethanol	526983	0.1279	0.1044
2	2.65	t-Butanol	1223266	0.9924	0.8100
3	3.21	n-Propanol	1525972	1.0000	0.8162

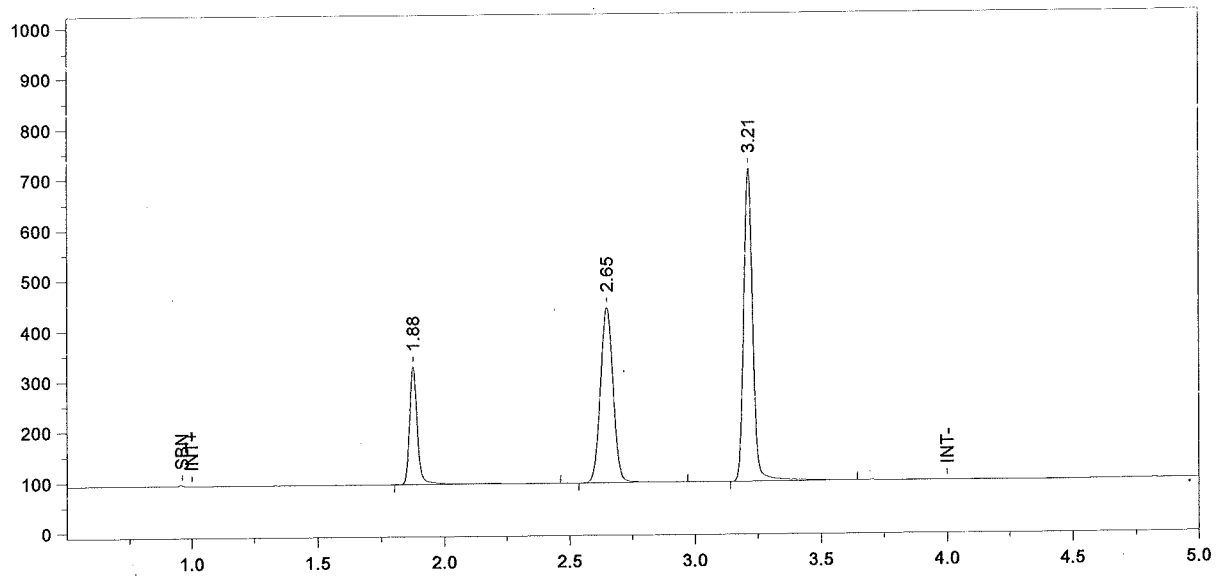

Format File Name = simsoln-JFH.met.FMT

Today's Date = 1/17/2006
Today's Time = 9:49:19 AM
Bound File Name = sim011706.0005.RAW
Sample Name = 0.1
Date Taken = 1/17/2006 9:49:16 AM
VDH Headspace Alcohol
Method file = simsoln.met
Calibration file = BloodAlcohol4.cal

Peak Number	Ret Time (min)	Peak Name	Area	Amount % WT/VOL	Headspace Conversion
1	1.88	Ethanol	512154	0.1249	0.1020
2	2.65	t-Butanol	1217442	0.9932	0.8106
3	3.21	n-Propanol	1517568	1.0000	0.8162

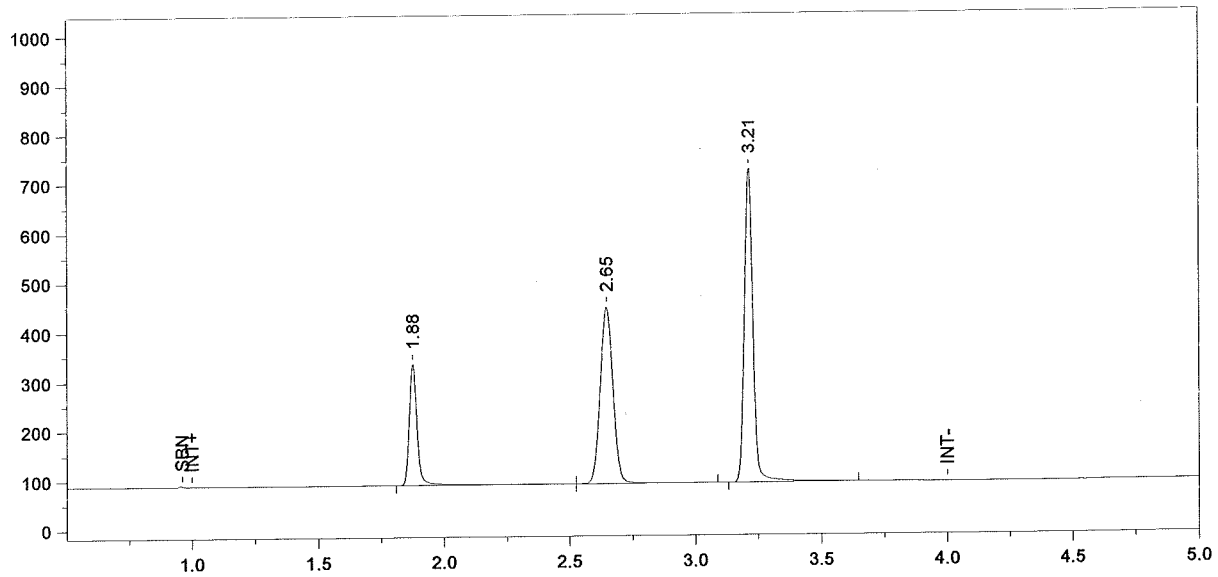

Format File Name = simsoln-JFH.met.FMT

Today's Date = 1/17/2006
Today's Time = 10:04:22 AM
Bound File Name = sim011706.0006.RAW
Sample Name = 0.1
Date Taken = 1/17/2006 10:04:16 AM
VDH Headspace Alcohol
Method file = simsoln.met
Calibration file = BloodAlcohol4.cal

Peak Number	Ret Time (min)	Peak Name	Area	Amount % WT/VOL	Headspace Conversion
1	1.88	Ethanol	538546	0.1278	0.1043
2	2.65	t-Butanol	1252608	0.9939	0.8113
3	3.21	n-Propanol	1560196	1.0000	0.8162

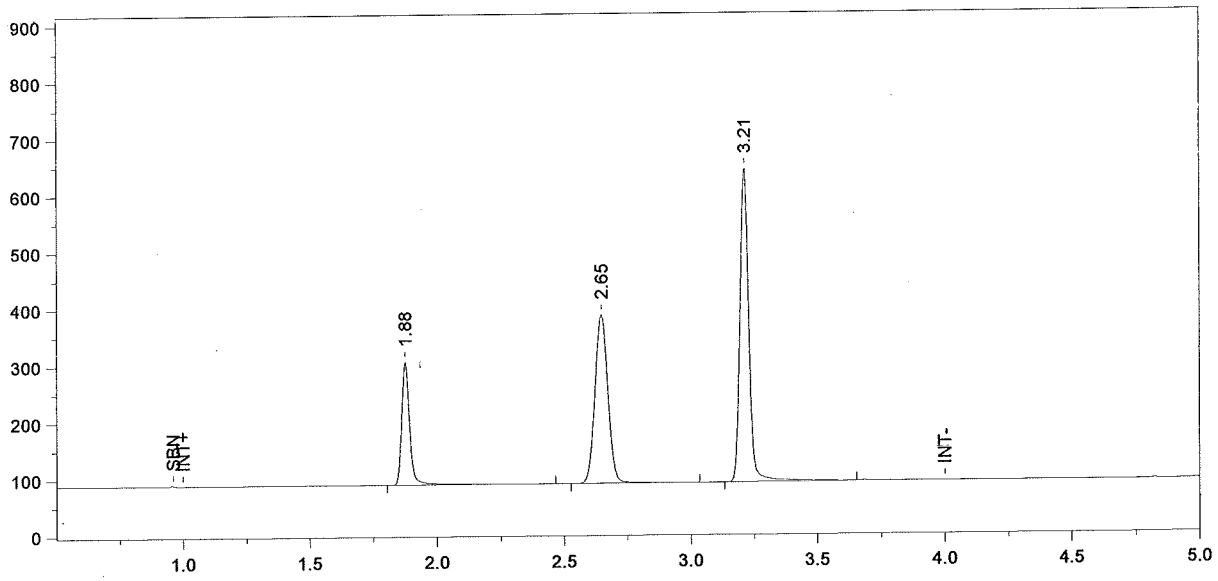

Format File Name = simsoln-JFH.met.FMT

Today's Date = 1/17/2006
Today's Time = 10:19:28 AM
Bound File Name = sim011706.0007.RAW
Sample Name = 0.1
Date Taken = 1/17/2006 10:19:23 AM
VDH Headspace Alcohol
Method file = simsoln.met
Calibration file = BloodAlcohol4.cal

Peak Number	Ret Time (min)	Peak Name	Area	Amount % WT/VOL	Headspace Conversion
1	1.88	Ethanol	474328	0.1292	0.1054
2	2.65	t-Butanol	1039101	0.9464	0.7724
3	3.21	n-Propanol	1359299	1.0000	0.8162

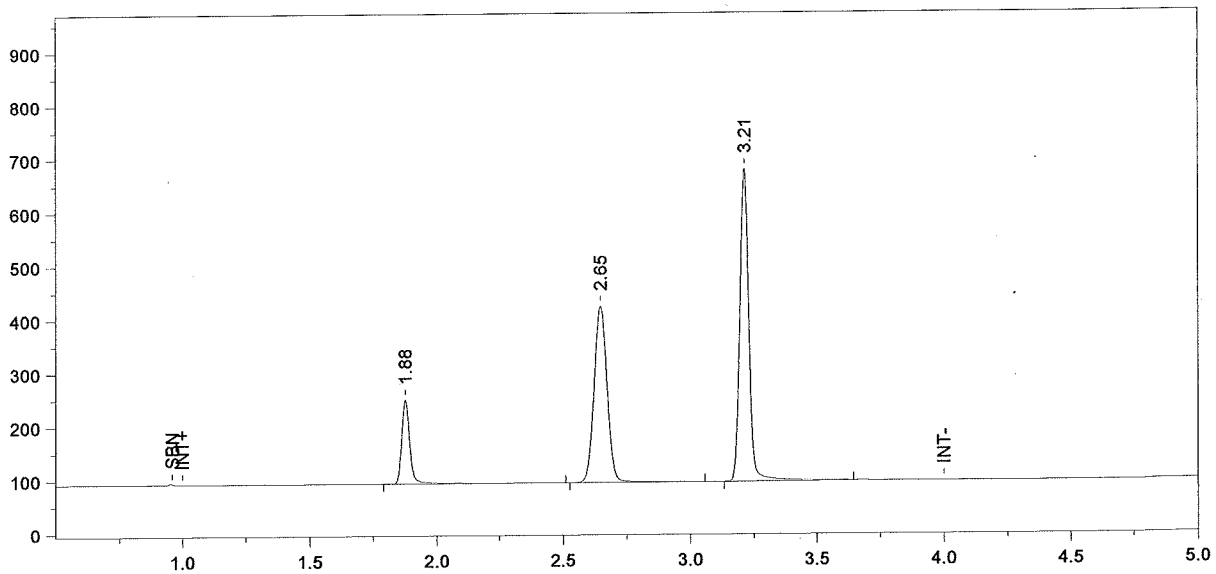

Format File Name = simsoln-JFH.met.FMT

Today's Date = 1/17/2006
Today's Time = 10:34:29 AM
Bound File Name = sim011706.0008.RAW
Sample Name = CCS
Date Taken = 1/17/2006 10:34:25 AM
VDH Headspace Alcohol
Method file = simsoln.met
Calibration file = BloodAlcohol4.cal

Peak Number	Ret Time (min)	Peak Name	Area	Amount % WT/VOL	Headspace Conversion
1	1.88	Ethanol	348444	0.0893	0.0729
2	2.65	t-Butanol	1157809	0.9926	0.8101
3	3.21	n-Propanol	1444132	1.0000	0.8162

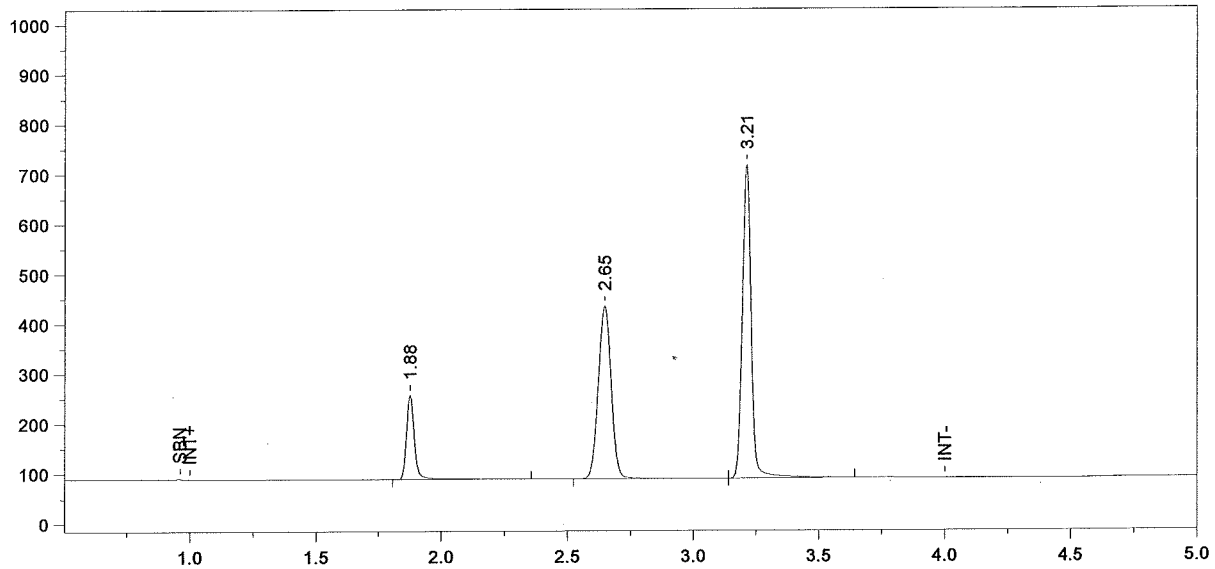

Format File Name = simsoln-JFH.met.FMT

Today's Date = 1/17/2006
Today's Time = 10:49:24 AM
Bound File Name = sim011706.0009.RAW
Sample Name = CCS
Date Taken = 1/17/2006 10:49:22 AM
VDH Headspace Alcohol
Method file = simsoln.met
Calibration file = BloodAlcohol4.cal

Peak Number	Ret Time (min)	Peak Name	Area	Amount % WT/VOL	Headspace Conversion
1	1.88	Ethanol	370987	0.0888	0.0725
2	2.65	t-Butanol	1218069	0.9746	0.7954
3	3.21	n-Propanol	1547347	1.0000	0.8162

0.1%EtOH 50L
Lot # 06-11-100
Prepared 01/09/2006 Expires 01/09/07

	0.1067
	0.1064
	0.1077
	0.1067
	0.1094
Mean	0.1074
Std Dev	0.0012

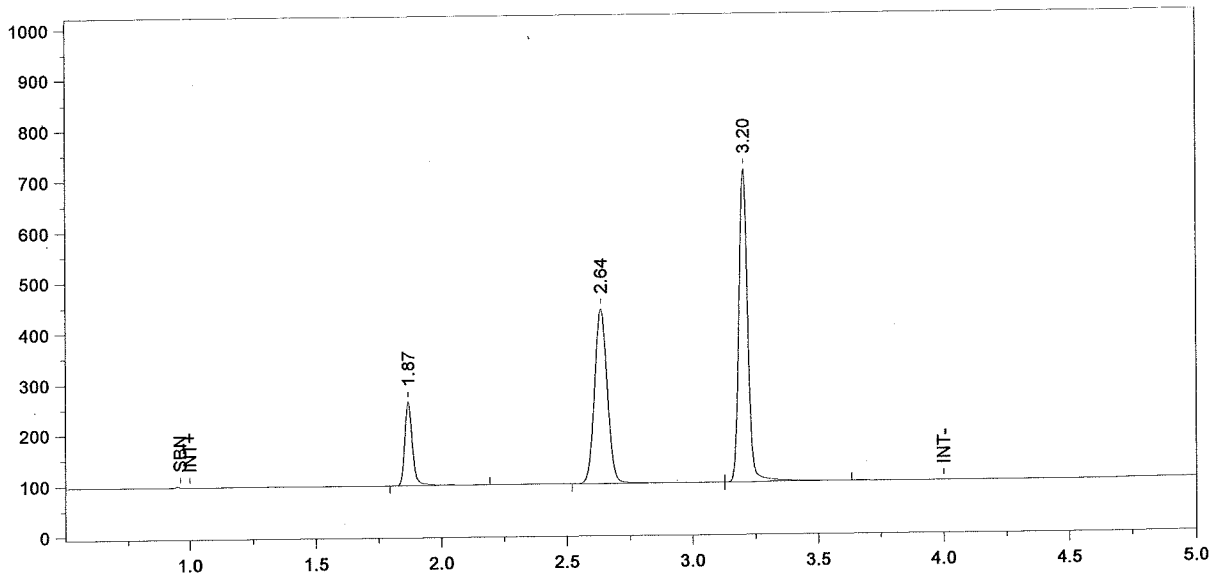

Format File Name = simsoln-JFH.met.FMT

Today's Date = 1/13/2006
Today's Time = 8:20:00 AM
Bound File Name = sim011306.0001.RAW
Sample Name = CCS
Date Taken = 1/13/2006 8:19:54 AM
VDH Headspace Alcohol
Method file = simsoln.met
Calibration file = BloodAlcohol4.cal

Peak Number	Ret Time (min)	Peak Name	Area	Amount % WT/VOL	Headspace Conversion
1	1.87	Ethanol	359049	0.0875	0.0714
2	2.64	t-Butanol	1212254	0.9877	0.8062
3	3.20	n-Propanol	1519478	1.0000	0.8162

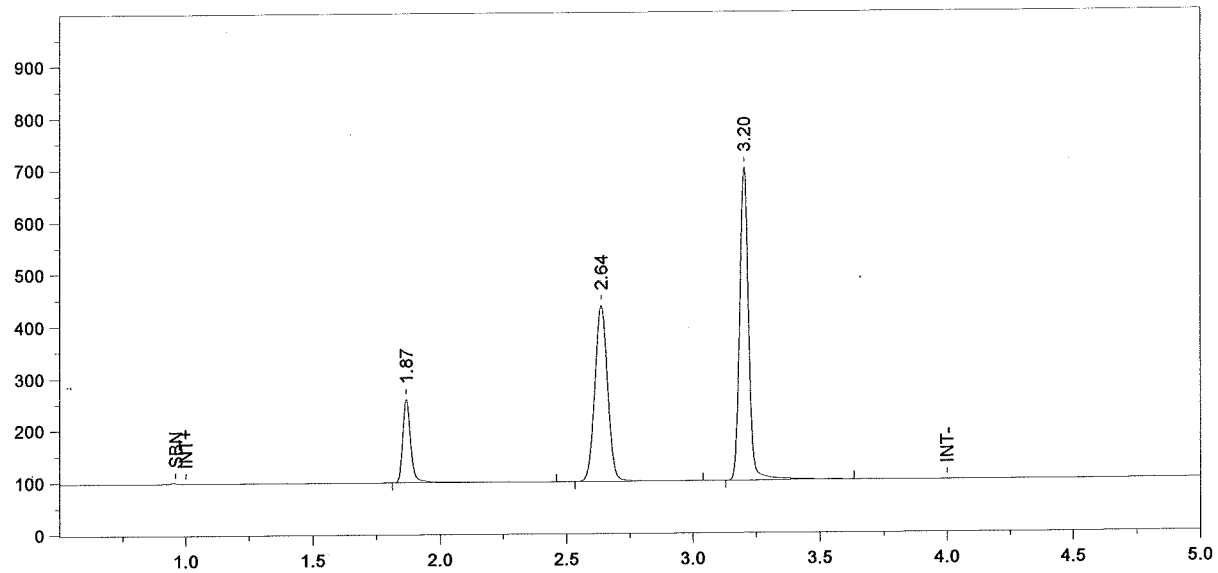

Format File Name = simsoln-JFH.met.FMT

Today's Date = 1/13/2006
Today's Time = 8:34:43 AM
Bound File Name = sim011306.0002.RAW
Sample Name = CCS
Date Taken = 1/13/2006 8:34:37 AM
VDH Headspace Alcohol
Method file = simsoln.met
Calibration file = BloodAlcohol4.cal

Peak Number	Ret Time (min)	Peak Name	Area	Amount % WT/VOL	Headspace Conversion
1	1.87	Ethanol	353710	0.0883	0.0720
2	2.64	t-Butanol	1183339	0.9873	0.8058
3	3.20	n-Propanol	1483815	1.0000	0.8162

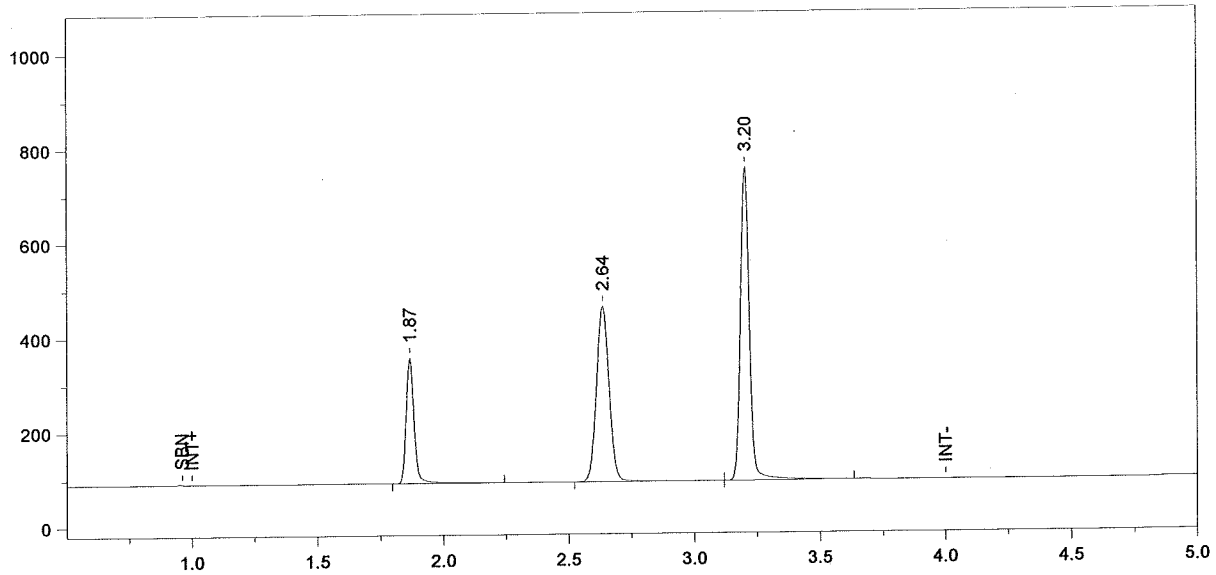

Format File Name = simsoln-JFH.met.FMT

Today's Date = 1/13/2006
Today's Time = 8:49:48 AM
Bound File Name = sim011306.0003.RAW
Sample Name = 0.1
Date Taken = 1/13/2006 8:49:45 AM
VDH Headspace Alcohol
Method file = simsoln.met
Calibration file = BloodAlcohol4.cal

Peak Number	Ret Time (min)	Peak Name	Area	Amount % WT/VOL	Headspace Conversion
1	1.87	Ethanol	574171	0.1307	0.1067
2	2.64	t-Butanol	1300158	0.9897	0.8078
3	3.20	n-Propanol	1626437	1.0000	0.8162

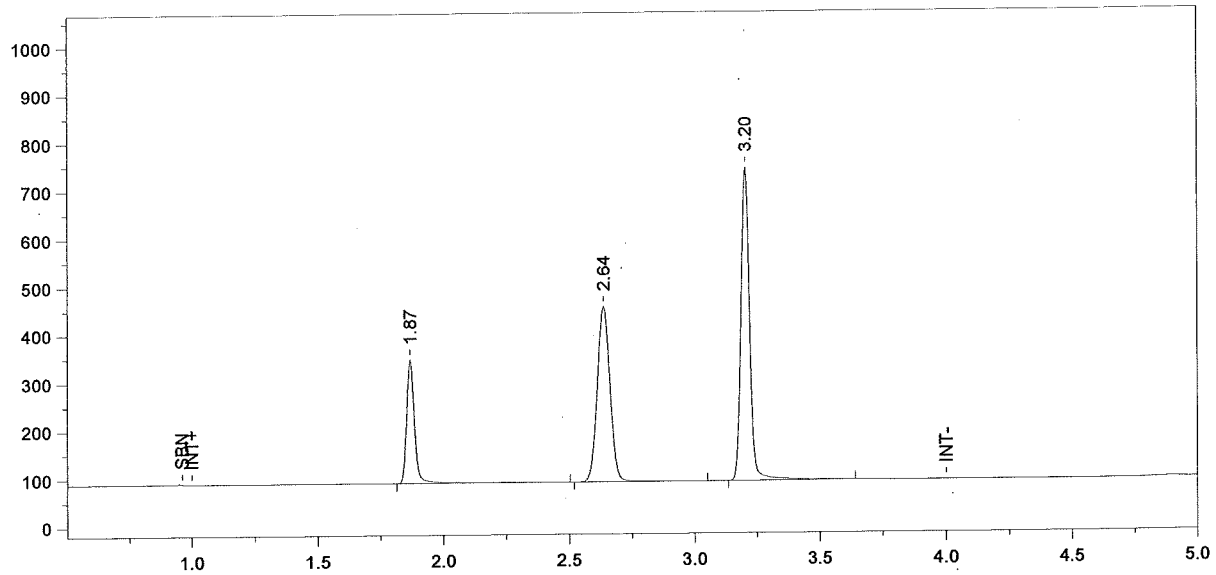

Format File Name = simsoln-JFH.met.FMT

Today's Date = 1/13/2006
Today's Time = 9:04:50 AM
Bound File Name = sim011306.0004.RAW
Sample Name = 0.1
Date Taken = 1/13/2006 9:04:47 AM
VDH Headspace Alcohol
Method file = simsoln.met
Calibration file = BloodAlcohol4.cal

Peak Number	Ret Time (min)	Peak Name	Area	Amount % WT/VOL	Headspace Conversion
1	1.87	Ethanol	561605	0.1304	0.1064
2	2.64	t-Butanol	1281376	0.9948	0.8119
3	3.20	n-Propanol	1594667	1.0000	0.8162

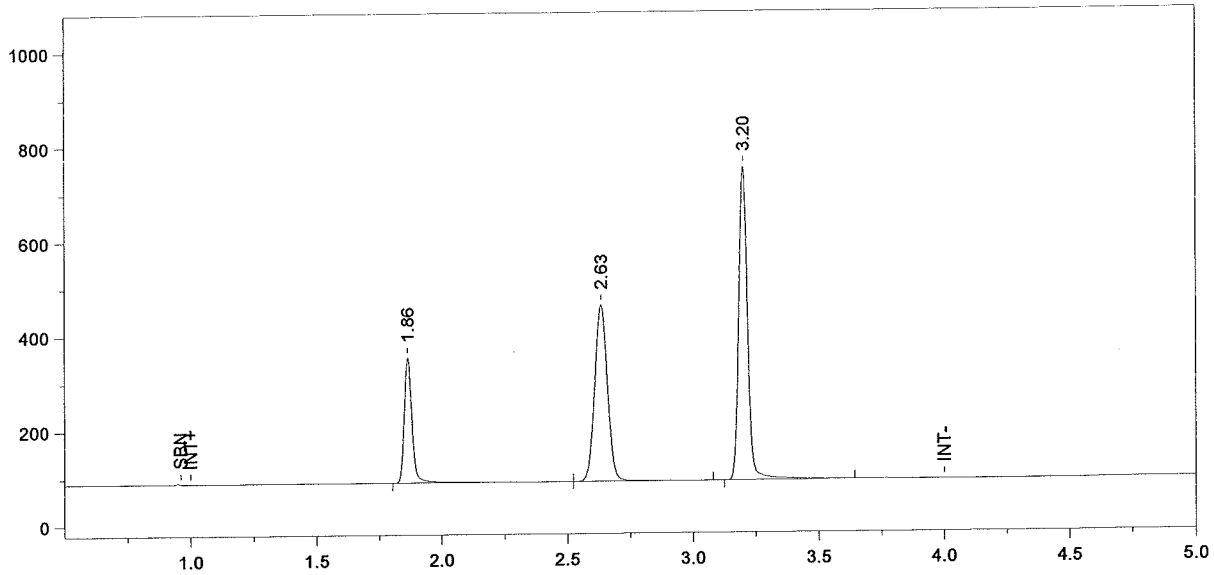

Format File Name = simsoln-JFH.met.FMT

Today's Date = 1/13/2006
Today's Time = 9:19:53 AM
Bound File Name = sim011306.0005.RAW
Sample Name = 0.1
Date Taken = 1/13/2006 9:19:48 AM
VDH Headspace Alcohol
Method file = simsoln.met
Calibration file = BloodAlcohol4.cal

Peak Number	Ret Time (min)	Peak Name	Area	Amount % WT/VOL	Headspace Conversion
1	1.86	Ethanol	580264	0.1319	0.1077
2	2.63	t-Butanol	1308960	0.9950	0.8121
3	3.20	n-Propanol	1628718	1.0000	0.8162

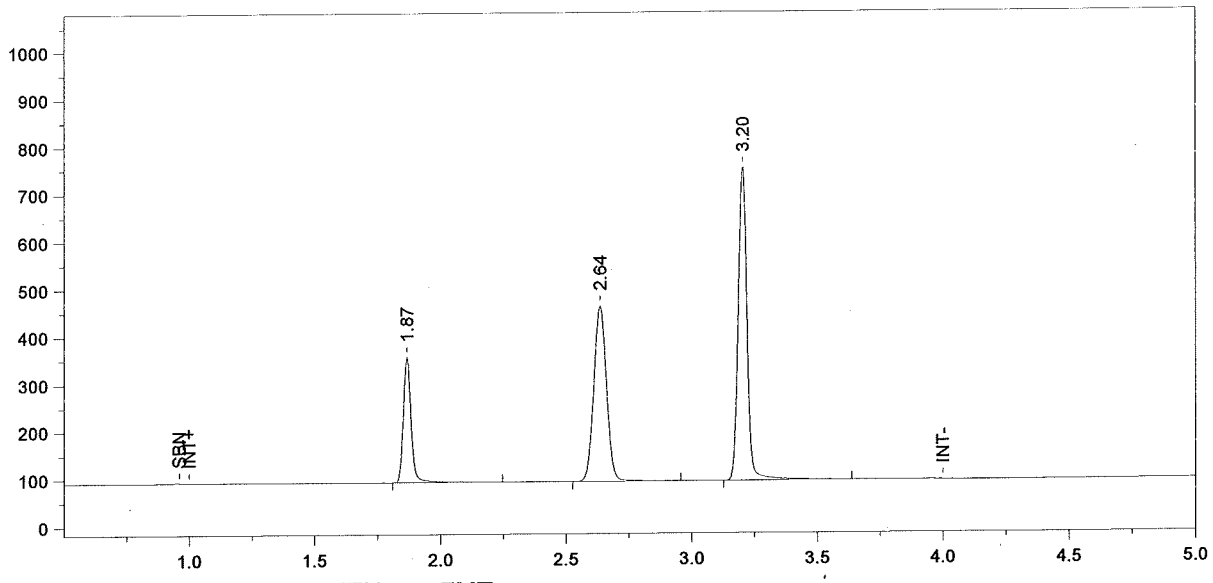

Format File Name = simsoln-JFH.met.FMT

Today's Date = 1/13/2006
Today's Time = 9:34:53 AM
Bound File Name = sim011306.0006.RAW
Sample Name = 0.1
Date Taken = 1/13/2006 9:34:48 AM
VDH Headspace Alcohol
Method file = simsoln.met
Calibration file = BloodAlcohol4.cal

Peak Number	Ret Time (min)	Peak Name	Area	Amount % WT/VOL	Headspace Conversion
1	1.87	Ethanol	570592	0.1308	0.1067
2	2.64	t-Butanol	1293407	0.9911	0.8089
3	3.20	n-Propanol	1615621	1.0000	0.8162

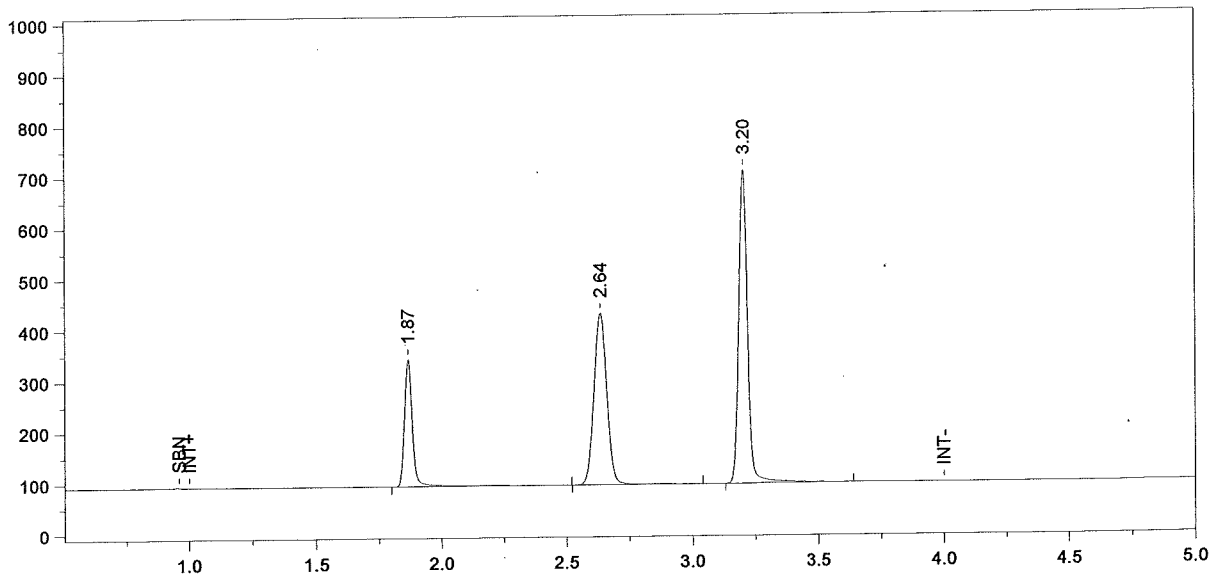

Format File Name = simsoln-JFH.met.FMT

Today's Date = 1/13/2006
Today's Time = 9:49:56 AM
Bound File Name = sim011306.0007.RAW
Sample Name = 0.1
Date Taken = 1/13/2006 9:49:55 AM
VDH Headspace Alcohol
Method file = simsoln.met
Calibration file = BloodAlcohol4.cal

Peak Number	Ret Time (min)	Peak Name	Area	Amount % WT/VOL	Headspace Conversion
1	1.87	Ethanol	544569	0.1340	0.1094
2	2.64	t-Butanol	1180708	0.9716	0.7930
3	3.20	n-Propanol	1504471	1.0000	0.8162

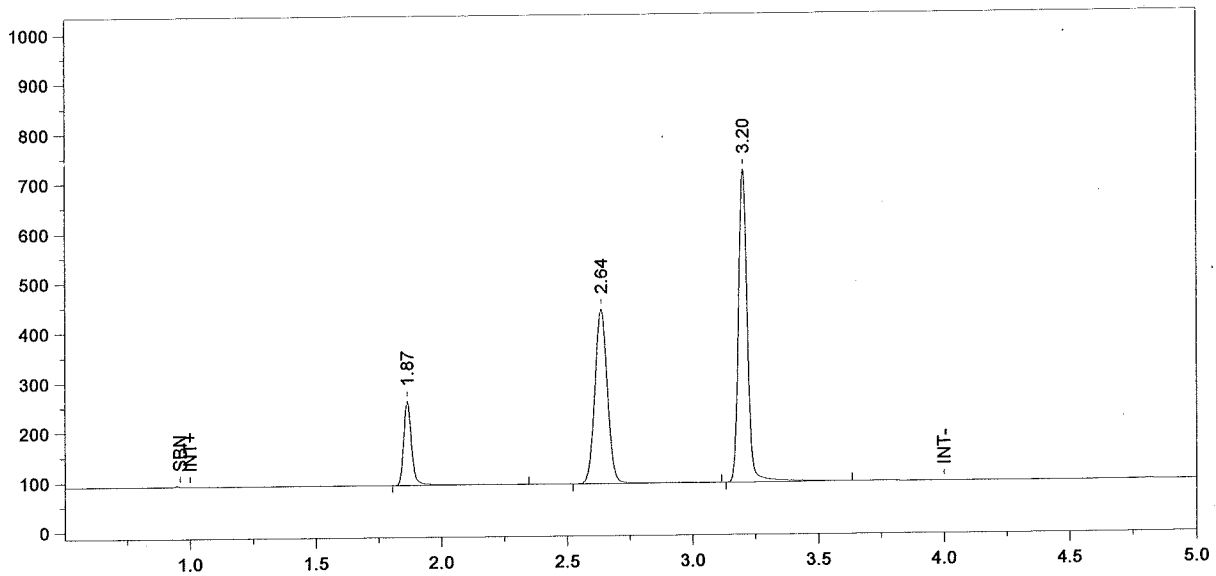

Format File Name = simsoln-JFH.met.FMT

Today's Date = 1/13/2006
Today's Time = 10:04:58 AM
Bound File Name = sim011306.0008.RAW
Sample Name = CCS
Date Taken = 1/13/2006 10:04:57 AM
VDH Headspace Alcohol
Method file = simsoln.met
Calibration file = BloodAlcohol4.cal

Peak Number	Ret Time (min)	Peak Name	Area	Amount % WT/VOL	Headspace Conversion
1	1.87	Ethanol	369948	0.0885	0.0722
2	2.64	t-Butanol	1231873	0.9853	0.8042
3	3.20	n-Propanol	1547766	1.0000	0.8162

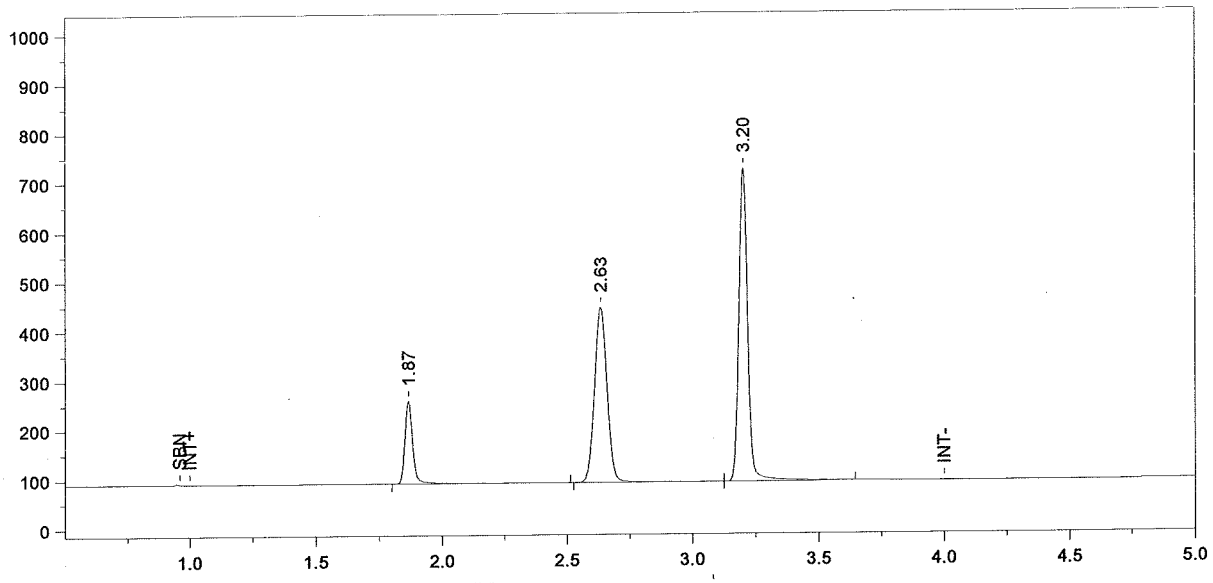

Format File Name = simsoln-JFH.met.FMT

Today's Date = 1/13/2006
Today's Time = 10:19:59 AM
Bound File Name = sim011306.0009.RAW
Sample Name = CCS
Date Taken = 1/13/2006 10:19:54 AM
VDH Headspace Alcohol
Method file = simsoln.met
Calibration file = BloodAlcohol4.cal

Peak Number	Ret Time (min)	Peak Name	Area	Amount % WT/VOL	Headspace Conversion
1	1.87	Ethanol	369543	0.0878	0.0717
2	2.63	t-Butanol	1246161	0.9901	0.8081
3	3.20	n-Propanol	1558216	1.0000	0.8162