Children's Integrated Services
Recording Bundled Claims and Encounters

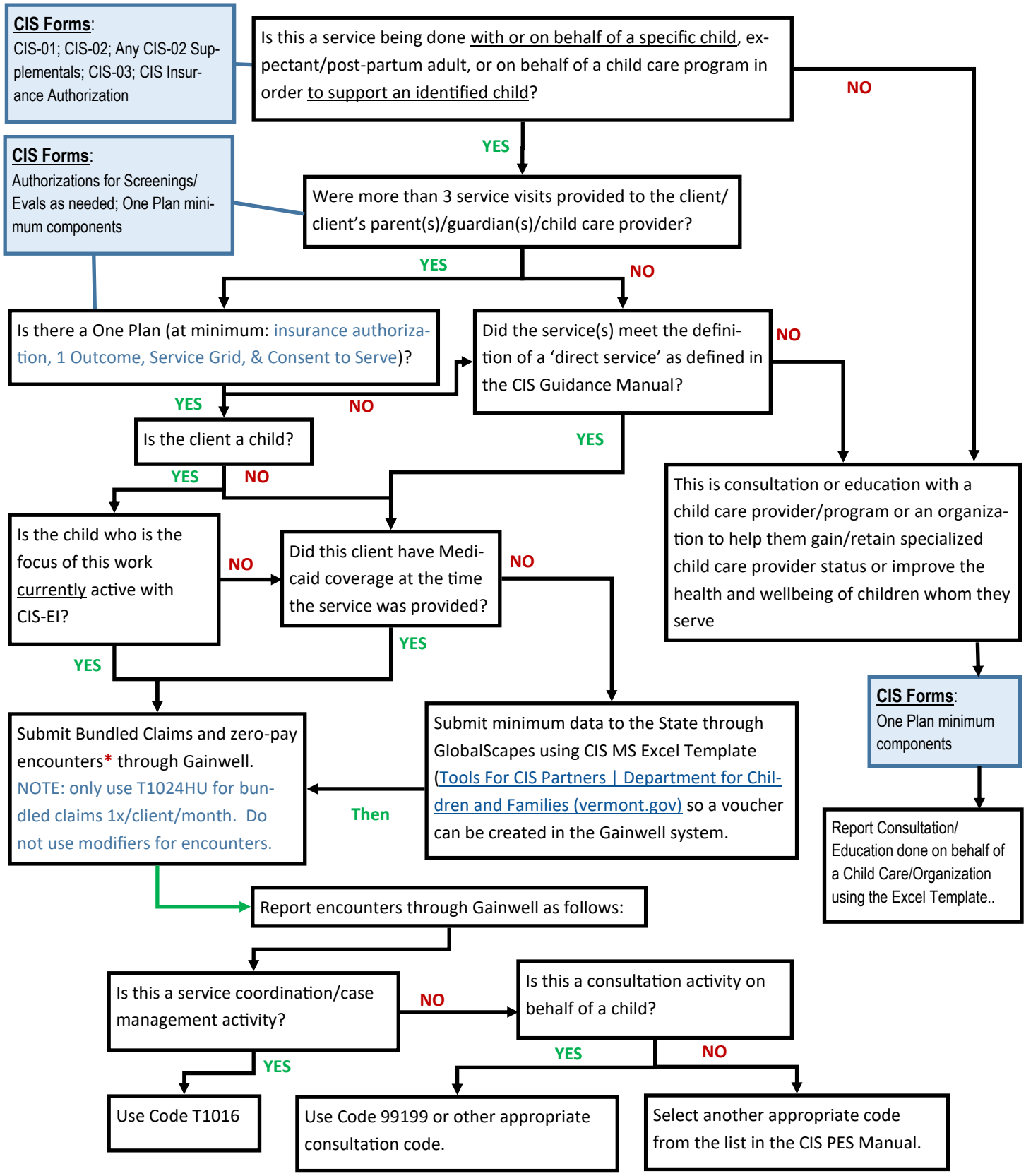

Note: Time spent on case documentation/paperwork is not reimbursable/encounterable.

Version 1/25/23