Drawing Sheet : BR13-01					BAR LIST													
Bar Mark	Qty	Size	Total Length	Type	'A'	'B'	'C'	'D'	'E'	'F'	'G'	'H'	'J'	'K'	'M'	'N'	'P'
5A01	4	#5	5'-6"	17		2'-2"	3'-6"										
5A02	4	#5	5'-6"	17		2'-2"	3'-4"										
5A03	4	#5	5'-3"	17		2'-2"	3'-2"										
5A05	8	#5	5'-3"	17		2'-2"	3'-1"										
5A04	4	#5	5'-3"	17		2'-2"	3'-0"										

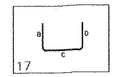

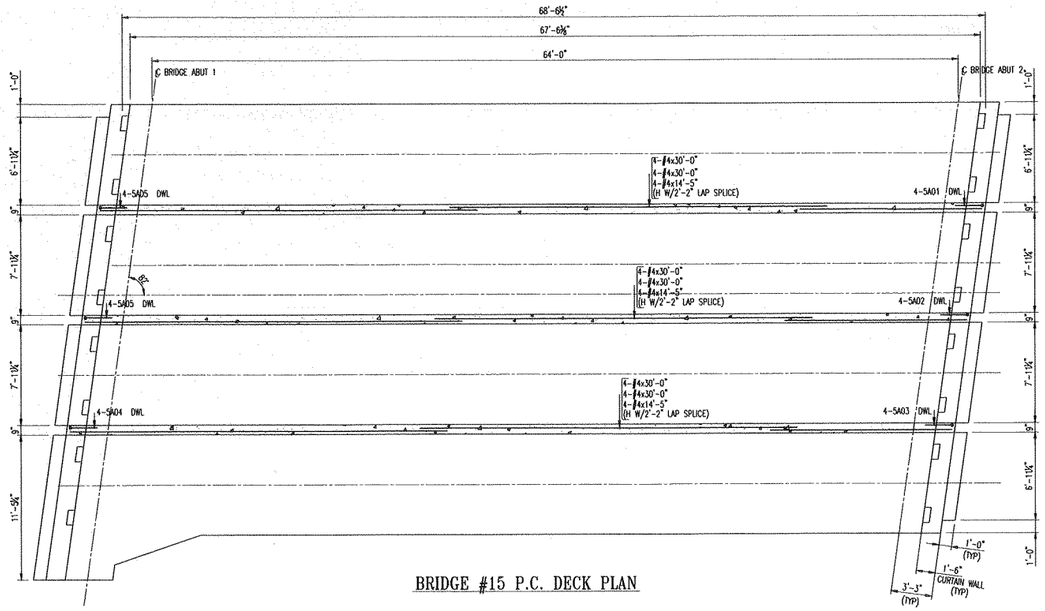

BRIDGE #15 P.C. DECK PLAN

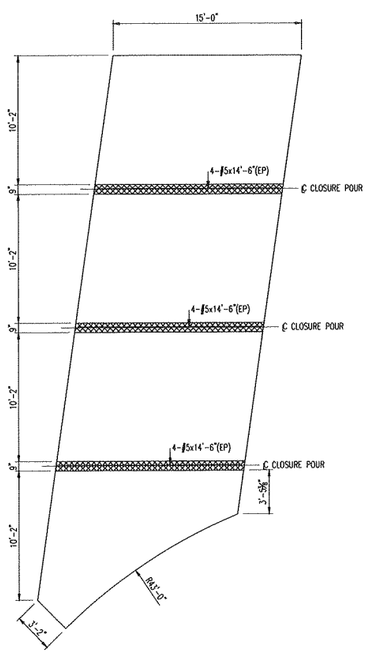

BRIDGE #15 APP. SLAB #1 REINF PLAN

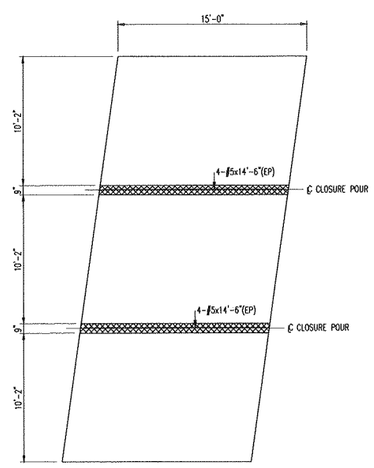

BRIDGE #15 APP. SLAB REINF PLAN

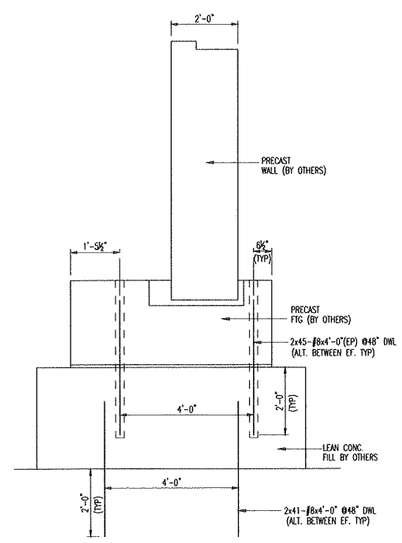

BRIDGE #13 ABUT. FTG SECTION

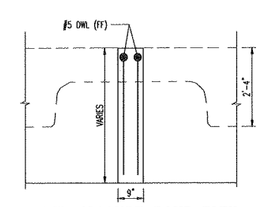

C.W. CLOSURE POUR ELEV.

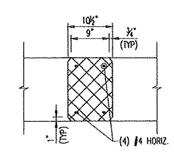

APP. SLAB C.P. DETAIL

LAP CHART-U.N.O.		
#11	100"	74"
#10	81"	58"
#9	64"	45"
#8	51"	36"
#7	39"	28"
#6	26"	20"
#5	20"	15"
#4	16"	13"
#3	13"	10"
SIZE	TOP BARS *	OTHER BARS

* -Top bars are horiz. bars with more than 12" of concrete cast below the bars.

ALL MTRL. ON APP. SLAB NOTED W/ (EP) SHALL BE ASTM A775 GRADE 60 "EPOXY COATED" U.N.O.

ALL MTRL. ON DECK CLOSURE POUR TO BE DUAL COATED REINF.

No.	Description	Date	By
0	SENT FOR APPROVAL	05/07/2014	MAD

Revisions and Issue Record

The full intent and purpose of this drawing is the placing of reinforcing steel bars ONLY. It is NOT to be used as a means of communication between the Architect, Engineer, Contractor or any other Sub-trades.

THIS DRAWING IS NOT TO BE SCALED.

Harris Rebar Market Fleet National Strength. Local Service.

DETAILED AT:
MILFORD
MASSACHUSETTS

Project: BRF 0162 VT RTE 73 & 100
ROCHESTER, VT

Drawing: BR #13 FTG &
BR #15 CLOSURE POUR REINF.

Customer: W.M. SCHULTZ CONSTRUCTION, INC.

Engineer: VANASSE HANGEN BRUSTLIN, INC.

Refer to Release:

Date	Drawn	Chkd.	JOB No.	Dwg. No.
05/06/2014	MAD	JOE	33505211	BR13-01

W:\Melissa Proj. Folder\33505211-W.M. Schultz Const.-Rochester Bridge\Placing Drawings\DWGs\13-15-PR03.dwg

Harris Rebar
5/9/2014

BRF 0162 VT RTE 73 & 100, ROCHESTER, VT
JOB # 33505211

Bid Item #	Description	Weight (lbs)
507.11	Level 1-Epoxy Coated Reinf.	54,898
507.12	Level II-Dual Coated Reinf.	45,092
540.10115	Approach Slab #1 Epoxy BR 15	122
540.10215	Approach Slab #2 Epoxy BR 15	145
540.10116	Approach Slab #1 Epoxy BR 16	162
540.10216	Approach Slab #2 Epoxy BR 16	162
900.64	PS Concrete Next D Beams 28D-DC	1,191
TEMP ABU	Temp Abut 1&2	1,227
ABU12 SUP	Temporary Bridge Supports	842
BR19 SUP	Bridge 19 Supports	941
	Total	102,692