# JOSEPH P. CARRARA & SONS, INC.

# LETTER OF TRANSMITTAL

*2464 CASE STREET*
*MIDDLEBURY, VERMONT 05753*

**TEL (802) 388-6363**
**FAX (802) 388-9010**

| | |
|---|---|
| DATE : **April 21, 2014** | JOB NO. : **23419-013** |
| ATTENTION : **Mr. Kevin Ture** *KTure@wmschultz.com* | |
| RE : **Vermont Route 73** | |
| **Rochester, Vermont** | |
| **Rochester BRF 0162 (16) Bridge No. 15** | |
| **Rochester BRF 0162 (17) Bridge No. 16** | |
| | |
| | |
| **Transmittal #2** | **Precast Concrete** |

TO: **W.M. Schultz Construction, Inc.**
**831 Route 67 PO Box 2620**
**Ballston Spa, New York 12020**

**518-885-0060**

WE ARE SENDING YOU [x] Attached [ ] Under separate cover via **Email** the following items:

[x] Shop Drawings [ ] Prints [ ] Plans [ ] Samples [ ] Specifications

[ ] Copy of Letter [ ] Change Order [ ] Other:

| COPIES | DATE | NO. | DESCRIPTION |
|---|---|---|---|
| 1 | 4/21/14 | as noted | **J. P. Carrara & Sons' Precast Framing and Individual Piece Detail Drawings, Bridge No. 15:** |
| | | | **"For Approval" Drawings: C1, F1 - F5, NB1 - NB11, AB1 - AB5, AS1 - AS3,** |
| | | | **WW1, WW2, & M1 - M3** |
| 1 | 4/21/14 | as noted | **J. P. Carrara & Sons' Precast Framing and Individual Piece Detail Drawings, Bridge No. 16:** |
| | | | **"For Approval" Drawings: C1, F1 - F5, NB1 - NB6, AB1 - AB5, AS1 - AS3,** |
| | | | **WW1, WW2, M1, & M2** |
| 1 | 4/21/14 | - | **Design Calculations for Component Lifting and Handling** |
| | | | |

THESE ARE TRANSMITTED as checked below :

[x] For approval [ ] Approved as submitted [ ] Resubmit ____ copies for approval

[ ] For your use [ ] Approved as noted [ ] Submit ____ copies for distribution

[ ] As requested [ ] Returned for corrections [ ] Return ____ corrected prints

[ ] For review and comment [ ] ____

[ ] FOR BIDS DUE ____ 20 ____ [ ] PRINTS RETURNED AFTER LOAN TO US

REMARKS **Kevin,**

**Attached please find our precast framing drawings and individual piece details for the precast/prestressed concrete NEXT Beams, abutment walls, pier caps, wingwalls, and approach slabs, which are resubmitted for approval on the project. Also attached are design calculations for component lifting and handling.**

**Please contact us at 802-388-6363 with any questions.**

COPY TO :

SIGNED : Michael Weigand

*If enclosures are not as noted, please notify us at once.*

# Engineering Report

**JOB:** Town of Rochester County of Windsor VT RTE 73 (Rural Major Collector) BR 15 &16
**LOC:** Rochester, VT
**TASK:** Component Lifting and Handling

**JOB NO.** JPC-14002
**CLIENT:** J.P. Carrara & Sons

**DATE:** 2014-03-20

**DESIGN:** R. Slade, E.I.
F. Holz, E.I.
**CHECK:** R. Eriksson, P.E.

STATE OF VERMONT
ROY L. ERIKSSON
No. 75908
Structural
LICENSED
PROFESSIONAL ENGINEER

03.20.14

Bridge 15

SUBMITTED
APR 21 2014
J. P. CARRARA & SONS, INC.
MIDDLEBURY, VT 05753

Eriksson technologies

# Project Overview

A lifting and handling analysis was performed for the precast components on bridges 15 &16 of route 73 (Rural Major Collector) in Rochester, VT. The contract drawings called for the use of precast prestressed NEXT beams, precast abutments (divided into two pieces for fabrication), precast wing walls, and precast approach slabs. This design is in accordance with the current versions of the *AASHTO LRFD Bridge Design Specifications, 6th Ed. (2012)* and the *VTrans Structures Design Manual (2010)*.

The components have already been designed for the in-place condition by the EOR, and were therefore only evaluated for lifting and handling. Lifting of the beams is accomplished by means of four 4-strand lifting loops consisting of three 0.6” dia. 270ksi strands each, placed as detailed in the approved shop drawings. Precast curtain walls will be cast on each of the beams as a secondary castings, as well as precast parapets/curbs will be cast onto each of the exterior beams as tertiary castings. Additionally, one of the exterior beams on bridge 15 will have a top-flange extension cast along one end. Due to the weight and of these beams along with geometric constraints the lifting loops shall be cast within the stems of the NEXT beams as detailed in the shop drawings. Finally, a spreader frame should be used so as to provide a vertical pick. Similar to the NEXT beams, each portion of the precast abutments shall be lifted by means of two 4-strand lifting loops consisting of four 0.6” dia. 270ksi strands each.

The precast wing walls and approach slabs should be lifted by the Dayton Superior inserts provided. The four Swift Lift anchors embedded within the front-face of the wing walls should be used to support the members during stripping. The two anchors embedded within the top-face (vertical) of the wing walls should be used to support the members during erection. The Swift Lift anchors embedded within the top-face of the approach slabs should be used to support the members during both stripping and erection.

The angle of the lifting cables to the horizontal shall be a minimum of 60 degrees unless otherwise noted on the shop drawings, and spreader beams should be used to insure that all lifting devices are equally engaged. If not otherwise stated on the shop drawings, these members should be stored and shipping on hardwood dunnage placed directly beneath the lifting inserts/loops. Impact factors of ±25% and ±50% were assumed for handling and hauling, respectively.

# Table of Contents


1. Project Overview ---------- 2

2. Table of Contents ---------- 3

3. **Bridge 15** Lifting and Handling Analysis (non-beam components)
   - 3.1. Calculation Inputs ---------- 4
   - 3.2. Abutment Design ---------- 8
   - 3.3. Wing Wall Design ---------- 9
   - 3.4. Approach Slab Design ---------- 11

4. **Bridge 15** Lifting and Handling Analysis (NEXT beams)
   - 4.1. Beam 1 (BM1 on Shop Drawings) ---------- 13
   - 4.2. Beam 2 (BM2 on Shop Drawings) ---------- 16
   - 4.3. Beam 3 (BM3 on Shop Drawings) ---------- 17
   - 4.4. Beam 4 (BM4 on Shop Drawings) ---------- 18

5. **Bridge 16** Lifting and Handling Analysis (non-beam components)
   - 5.1. Calculation Inputs ---------- 21
   - 5.2. Abutment Design ---------- 25
   - 5.3. Wing Wall Design ---------- 27
   - 5.4. Approach Slab Design ---------- 29

6. **Bridge 16** Lifting and Handling Analysis (NEXT beams)
   - 6.1. Beam 1 (BM5 on Shop Drawings) ---------- 30
   - 6.2. Beam 2 (BM6 on Shop Drawings) ---------- 33
   - 6.3. Beam 3 (BM7 on Shop Drawings) ---------- 34

# Lifting & Handling Calculations

**Project:** Town of Rochester County of Windsor VT RTE 73 (Rural Major Collector) BR 15 &16

**Description:** Bridge 15: Wing Walls, Abutments, Approach Slabs **Location:** Rochester, VT

**Client:** J.P.Carrara & Sons

**By:** R. Slade, E.I. **Chk:** R. Eriksson, P.E. **Date:** 2014-03-19

**Specifications:** *AASHTO LRFD Bridge Design Specifications, 6th Ed (2012)*
*VTrans Structures Design Manual, 5th ed. (2010)*
*PCI Design Handbook 7th Ed - Precast And Prestressed Concrete (2010)*

## 1. Design Parameters

**1.1 Materials:**

Concrete: $f_c := 5.0 \cdot ksi$ $f_{ci} := 3.5ksi$ $\gamma_c := 0.150 \cdot kcf$

Strand: $f_{pu} := 270ksi$ $d_{0.6} := 0.6in$ $A_{0.6} := 0.217in^2$

**1.2 Loads:**

Lifting: $IM_{pick} := 25\%$

Shipping: $IM_{ship} := 50\%$

Safety Fact.: $FS := 4$

**1.3 Geometry:**

Abutment: $th_{abt} := 4ft$ $d_{void} := (3ft + 4in)$ $b_{void} := (2ft + 6in)$ $No_{voids} := 6$ (total)

Abutment 1

Side 1: $h_{abt.max.1.1} := (10ft + 8.25in)$ $h_{abt.min.1.1} := (7ft + 0.625in)$

$L_{top.1.1} := (3ft + 2.325in)$ $L_{abt.1.1} := (20ft + 9in)$

Side 2: $h_{abt.max.1.2} := (10ft + 2.75in)$ $h_{abt.min.1.2} := (7ft + 1.375in)$

$L_{top.1.2} := (2ft + 9.25in)$ $L_{abt.1.2} := (23ft + 3in)$

Abutment 2

Side 1: $h_{abt.max.2.1} := (10ft + 10.19in)$ $h_{abt.min.2.1} := (7ft + 2.69in)$

$L_{top.2.1} := (2ft + 8.75in)$ $L_{abt.2.1} := (19ft + 6in)$

Side 2: $h_{abt.max.2.2} := (10ft + 7.81in)$ $h_{abt.min.2.2} := (7ft + 5.44in)$

$L_{top.2.2} := (3ft + 3.25in)$ $L_{abt.2.2} := (21ft + 0in)$

Wingwalls: $th_{ww} := (1ft + 6in)$

WW 1: $h_{ww.1} := h_{abt.max.1.2} = 10.23\,ft$ $L_{ww.1} := 8ft = 8\,ft$

WW 2: $h_{ww.2} := h_{abt.max.1.1} = 10.69\,ft$ $L_{ww.2} := [(8ft + 7.5in) + (7ft + 6in)] \cdot 0.5 = 8.06\,ft$

WW 3: $h_{ww.3} := h_{abt.max.2.2} = 10.65\,ft$ $L_{ww.3} := [(8ft + 2.3in) + (7ft + 11.75in)] \cdot 0.5 = 8.09\,ft$

WW 4: $h_{ww.4} := h_{abt.max.2.1} = 10.85\,ft$ $L_{ww.4} := 8ft = 8\,ft$

Approach Slabs: $\theta_{skew} := 8deg$ $th_{slab} := 1ft + 3in$

Typical Slabs: $b_{slab} := 10ft + 2in$ $L_{slab} := 15ft + 0in$

Curved Slab: $A_{curv} := 118.955ft^2$

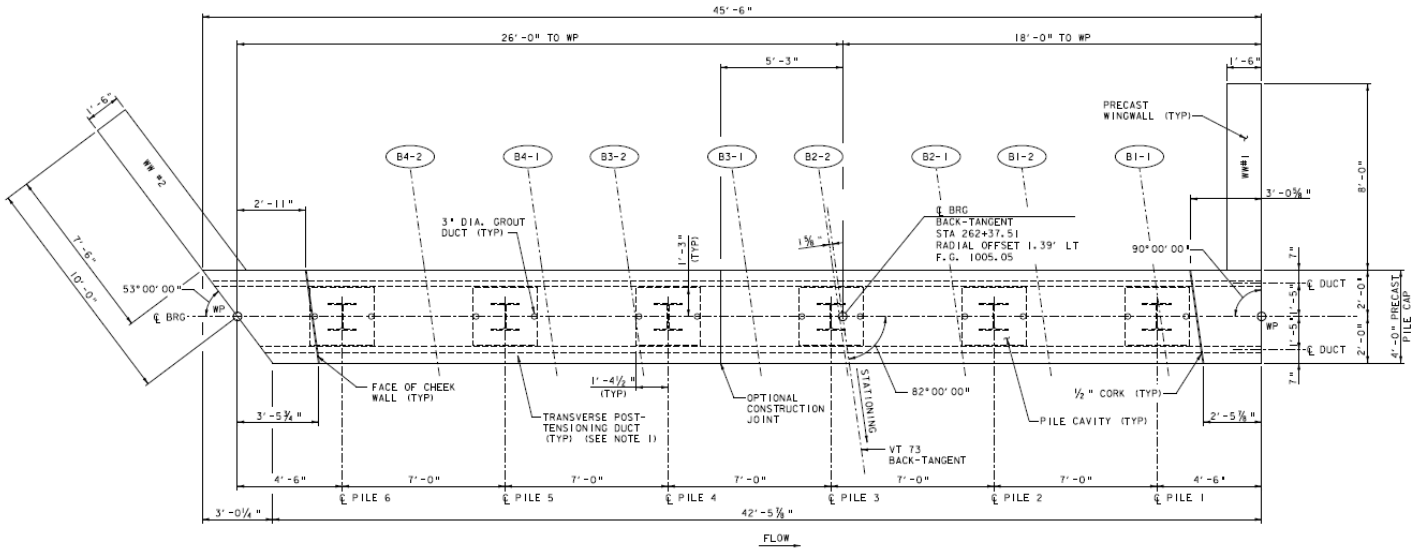


ABUTMENT NO 1 PLAN
SCALE 1/2" = 1'-0"

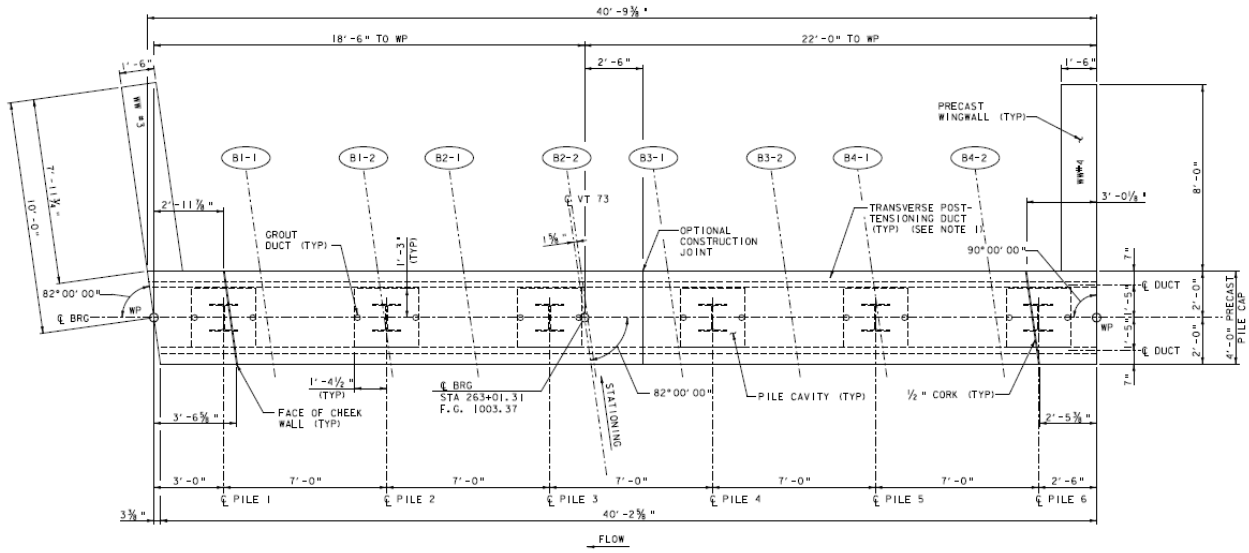


ABUTMENT NO 2 PLAN
SCALE 1/2" = 1'-0"

**Figure 1.** Abutment Plans

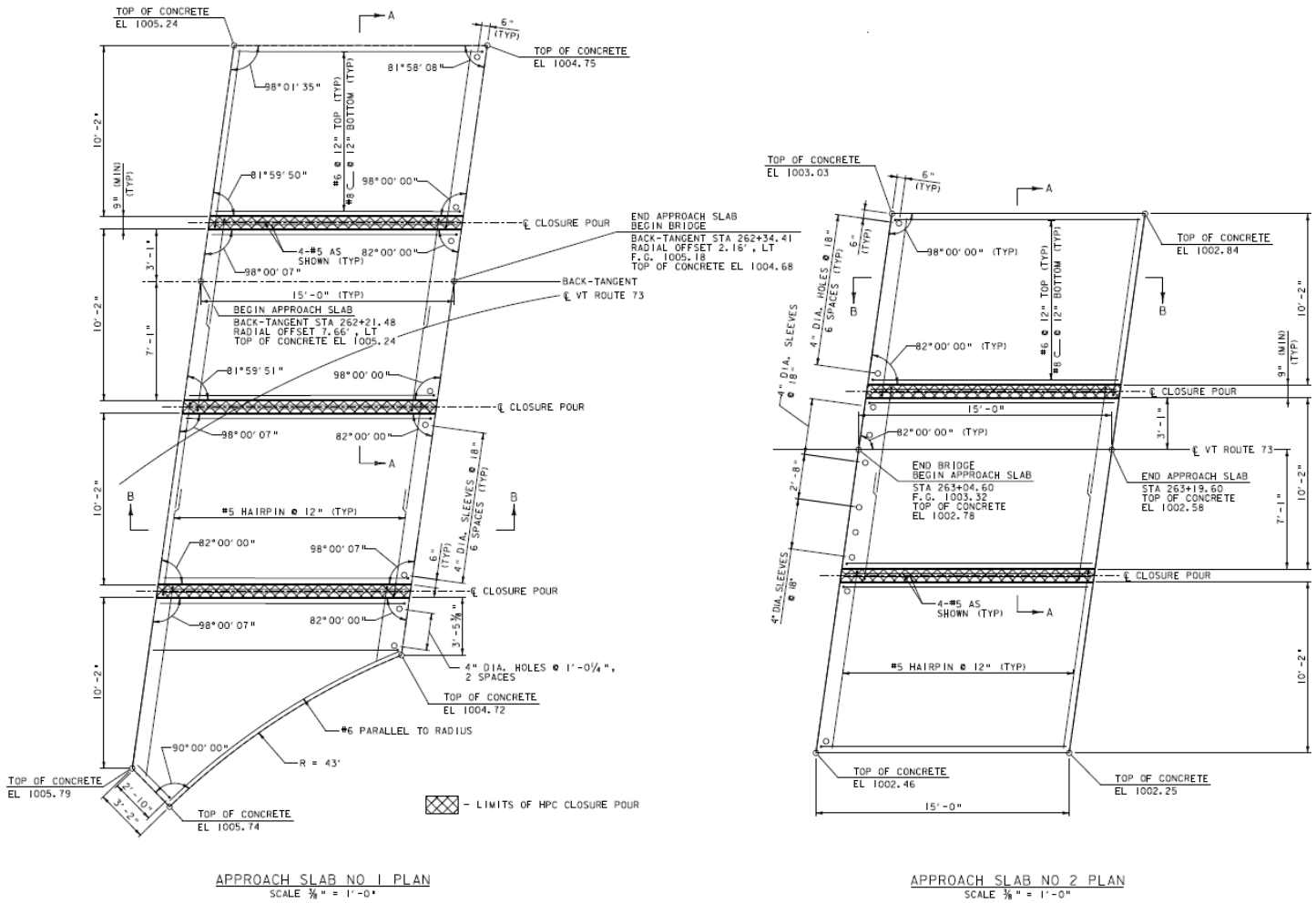


**Figure 2.** Approach Slab Plans

# 2. Weights

## 2.1 Abutments

Voids $V_{voids} := b_{void}^{2} \cdot d_{void} \cdot \left(\frac{No_{voids}}{2}\right) = 62.5\,ft^{3}$

Abutment 1

Side 1 $V_{abt.1.1} := th_{abt} \cdot \left[\left(h_{abt.max.1.1} \cdot L_{top.1.1}\right) + \left[h_{abt.min.1.1} \cdot \left(L_{abt.1.1} - L_{top.1.1}\right)\right]\right] = 631.77\,ft^{3}$

$P_{abt.1.1} := \left(V_{abt.1.1} - V_{voids}\right) \cdot \gamma_c = 85.39 \cdot kip$

Side 2 $V_{abt.1.2} := th_{abt} \cdot \left[\left(h_{abt.max.1.2} \cdot L_{top.1.2}\right) + \left[h_{abt.min.1.2} \cdot \left(L_{abt.1.2} - L_{top.1.2}\right)\right]\right] = 696.18\,ft^{3}$

$P_{abt.1.2} := \left(V_{abt.1.2} - V_{voids}\right) \cdot \gamma_c = 95.05 \cdot kip$

Abutment 2

Side 1 $V_{abt.2.1} := th_{abt} \cdot \left[\left(h_{abt.max.2.1} \cdot L_{top.2.1}\right) + \left[h_{abt.min.2.1} \cdot \left(L_{abt.2.1} - L_{top.2.1}\right)\right]\right] = 603.06\,ft^{3}$

$P_{abt.2.1} := \left(V_{abt.2.1} - V_{voids}\right) \cdot \gamma_c = 81.08 \cdot kip$

Side 2 $V_{abt.2.2} := th_{abt} \cdot \left[\left(h_{abt.max.2.2} \cdot L_{top.2.2}\right) + \left[h_{abt.min.2.2} \cdot \left(L_{abt.2.2} - L_{top.2.2}\right)\right]\right] = 667.91\,ft^{3}$

$P_{abt.2.2} := \left(V_{abt.2.2} - V_{voids}\right) \cdot \gamma_c = 90.81 \cdot kip$

Design Load $P_{abt.max} := \max\left(P_{abt.1.1}, P_{abt.1.2}, P_{abt.2.1}, P_{abt.2.2}\right) = 95.05 \cdot kip$

## 2.2 Wingwalls

WW 1 $V_{WW.1} := \left(h_{ww.1} \cdot L_{ww.1}\right) \cdot th_{ww} = 122.75\,ft^{3}$

$P_{WW.1} := V_{WW.1} \cdot \gamma_c = 18.4 \cdot kip$

WW 2 $V_{WW.2} := \left(h_{ww.2} \cdot L_{ww.2}\right) \cdot th_{ww} = 129.252\,ft^{3}$

$P_{WW.2} := V_{WW.2} \cdot \gamma_c = 19.4 \cdot kip$

WW 3 $V_{WW.3} := \left(h_{ww.3} \cdot L_{ww.3}\right) \cdot th_{ww} = 129.175\,ft^{3}$

$P_{WW.3} := V_{WW.3} \cdot \gamma_c = 19.4 \cdot kip$

WW 4 $V_{WW.4} := \left(h_{ww.4} \cdot L_{ww.4}\right) \cdot th_{ww} = 130.19\,ft^{3}$

$P_{WW.4} := V_{WW.4} \cdot \gamma_c = 19.5 \cdot kip$

Design Load $P_{WW.max} := \max\left(P_{WW.1}, P_{WW.2}, P_{WW.3}, P_{WW.4}\right) = 19.53 \cdot kip$

## 2.3 Approach Slabs

Typical Slabs $V_{slab} := \left(b_{slab} \cdot L_{slab}\right) \cdot th_{slab} = 190.63\,ft^{3}$

$P_{slab} := V_{slab} \cdot \gamma_c = 28.6 \cdot kip$

Curved Slab $V_{curv} := A_{curv} \cdot th_{slab} = 148.69\,ft^{3}$

$P_{curv} := V_{curv} \cdot \gamma_c = 22.3 \cdot kip$

# 3. Lifting

## 3.1 Abutment Design

### 3.1.1 Lifter Design

$No_{loops} := 4$ (use two pairs of lifting loops at each lifting location)

$\phi_{pick} := 60deg$ (minimum pick angel between loops in a pair)

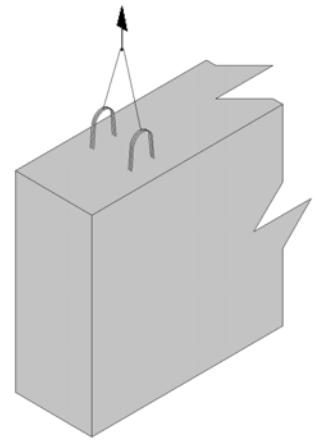

Lifting Load

$$P_{lift} := \frac{P_{abt.max} \cdot (1 + IM_{pick})}{No_{loops} \cdot \sin(\phi_{pick})} = 34.3 \cdot kip$$

$d_{embed} := 48in$

$$\psi_{embed} := \min\left(\frac{d_{embed}}{36in}, 1\right) = 1.00$$

Loop Capacity

$$P_{Leg} := \psi_{embed} \cdot \frac{0.8 \cdot f_{pu} \cdot A_{0.6}}{FS} = 11.7 \cdot kip$$ (capacity of each leg)

$$P_{Loop} := 2 \cdot P_{Leg} \cdot (0.6) = 14.1\,kip$$ (0.6 to account for shear)

try $No_{strands} := 3$ strands per loop:

$P_{Loop} := P_{Loop} \cdot No_{strands} = 42.2 \cdot kip$ > $P_{lift} = 34.3 \cdot kip$ **OK**

### 3.1.2 Lifter Placement

**Abutment 1**

Side 1

$$x_a := \frac{L_{abt.1.1}}{2} = 10.375\,ft \qquad V_a := th_{abt} \cdot (L_{abt.1.1} \cdot h_{abt.min.1.1}) = 585.3\,ft^3$$

$$x_b := \frac{L_{top.1.1}}{2} = 1.597\,ft \qquad V_b := th_{abt} \cdot [L_{top.1.1} \cdot (h_{abt.max.1.1} - h_{abt.min.1.1})] = 46.4\,ft^3$$

$$x_{voids} := (4.5ft) + 7ft = 11.5\,ft \qquad V_{voids} = 62.5\,ft^3$$

$$CG := \frac{(V_a \cdot x_a) + (V_b \cdot x_b) - (V_{voids} \cdot x_{voids})}{V_a + V_b - V_{voids}} = 9.54\,ft$$ (from outside edge)

$$x_{edge1} := CG - \left(\frac{15ft}{2}\right) = 24.4 \cdot in \qquad x_{edge2} := L_{abt.1.1} - \left(CG + \frac{15ft}{2}\right) = 44.6 \cdot in$$

Side 2

$$x_a := \frac{L_{abt.1.2}}{2} = 11.625\,ft \qquad V_a := th_{abt} \cdot (L_{abt.1.2} \cdot h_{abt.min.1.2}) = 661.7\,ft^3$$

$$x_b := \frac{L_{top.1.2}}{2} = 1.385\,ft \qquad V_b := th_{abt} \cdot [L_{top.1.2} \cdot (h_{abt.max.1.2} - h_{abt.min.1.2})] = 34.5\,ft^3$$

$$x_{voids} := (4.5ft) + 7ft = 11.5\,ft \qquad V_{voids} = 62.5\,ft^3$$

$$CG := \frac{(V_a \cdot x_a) + (V_b \cdot x_b) - (V_{voids} \cdot x_{voids})}{V_a + V_b - V_{voids}} = 11.08\,ft$$ (from outside edge)

$$x_{edge1} := CG - \left(\frac{15ft}{2}\right) = 43 \cdot in \qquad x_{edge2} := L_{abt.1.2} - \left(CG + \frac{15ft}{2}\right) = 56 \cdot in$$

**Abutment 2**

Side 1

$x_a := \frac{L_{abt.2.1}}{2} = 9.75\,ft$ $\qquad V_a := th_{abt} \cdot (L_{abt.2.1} \cdot h_{abt.min.2.1}) = 563.5\,ft^3$

$x_b := \frac{L_{top.2.1}}{2} = 1.365\,ft$ $\qquad V_b := th_{abt} \cdot [L_{top.2.1} \cdot (h_{abt.max.2.1} - h_{abt.min.2.1})] = 39.6\,ft^3$

$x_{voids} := (2.5ft) + 7ft = 9.5\,ft$ $\qquad V_{voids} = 62.5\,ft^3$

$$CG := \frac{(V_a \cdot x_a) + (V_b \cdot x_b) - (V_{voids} \cdot x_{voids})}{V_a + V_b - V_{voids}} = 9.17\,ft$$ (from outside edge)

$x_{edge1} := CG - \left(\frac{15ft}{2}\right) = 20 \cdot in$ $\qquad x_{edge2} := L_{abt.2.1} - \left(CG + \frac{15ft}{2}\right) = 34 \cdot in$

Side 2

$x_a := \frac{L_{abt.2.2}}{2} = 10.5\,ft$ $\qquad V_a := th_{abt} \cdot (L_{abt.2.2} \cdot h_{abt.min.2.2}) = 626.1\,ft^3$

$x_b := \frac{L_{top.2.2}}{2} = 1.635\,ft$ $\qquad V_b := th_{abt} \cdot [L_{top.2.2} \cdot (h_{abt.max.2.2} - h_{abt.min.2.2})] = 41.8\,ft^3$

$x_{voids} := (3.0ft) + 7ft = 10\,ft$ $\qquad V_{voids} = 62.5\,ft^3$

$$CG := \frac{(V_a \cdot x_a) + (V_b \cdot x_b) - (V_{voids} \cdot x_{voids})}{V_a + V_b - V_{voids}} = 9.94\,ft$$ (from outside edge)

$x_{edge1} := CG - \left(\frac{15ft}{2}\right) = 29.3 \cdot in$ $\qquad x_{edge2} := L_{abt.2.2} - \left(CG + \frac{15ft}{2}\right) = 42.7 \cdot in$

## 3.2 Wingwall Design

### 3.2.1 Lifter Placement

WW 1

$x_{edge.1} := 0.207 \cdot L_{ww.1} = 19.9 \cdot in$

$y_{edge.1} := 0.207 \cdot h_{ww.1} = 25.4 \cdot in$

WW 2

$x_{edge.2} := 0.207 \cdot L_{ww.2} = 20 \cdot in$

$y_{edge.2} := 0.207 \cdot h_{ww.2} = 26.5 \cdot in$

WW 3

$x_{edge.3} := 0.207 \cdot L_{ww.3} = 20.1 \cdot in$

$y_{edge.3} := 0.207 \cdot h_{ww.3} = 26.5 \cdot in$

WW 4

$x_{edge.4} := 0.207 \cdot L_{ww.4} = 19.9 \cdot in$

$y_{edge.4} := 0.207 \cdot h_{ww.4} = 26.9 \cdot in$

minimum

$edge_{design} := \min(x_{edge.1}, y_{edge.1}, x_{edge.2}, y_{edge.2}, x_{edge.3}, y_{edge.3}, x_{edge.4}, y_{edge.4}) = 19.9 \cdot in$

### 3.2.2 Lifter Design

**Stripping**

Lifting Load

$No_{inserts} := 4 \qquad \phi_{pick} := 60deg$

$$T_{lift} := \frac{P_{WW.max} \cdot (1 + IM_{pick})}{\sin(\phi_{pick}) \cdot No_{inserts}} = 7 \cdot kip$$

**Use minimum of (4) P-52 Swift Lift Anchor - 4 ton x 9-1/2"**

Capacity

$T_{SWL} := 8.0kip$

$$adj := \sqrt{\frac{f_{ci}}{1600psi}} = 1.48$$

$T_{SWL.eff} := adj \cdot T_{SWL} = 11.8 \cdot kip \quad > \quad T_{lift} = 7 \cdot kip$ **OK**

$edge_{min} := 17in \quad < \quad edge_{design} = 19.9 \cdot in$ **OK**

Stress

$$S_{min} := \frac{\min(h_{ww.1}, L_{ww.1}, h_{ww.2}, L_{ww.2}, h_{ww.3}, L_{ww.3}, h_{ww.4}, L_{ww.4}) \cdot th_{ww}^{2}}{6} = 3\,ft^{3}$$ (Minimum Section)

$$overhang_{design} := \max(x_{edge.1}, y_{edge.1}, x_{edge.2}, y_{edge.2}, x_{edge.3}, y_{edge.3}, x_{edge.4}, y_{edge.4}) = 2.25\,ft$$

$$width_{design} := \max(h_{ww.1}, L_{ww.1}, h_{ww.2}, L_{ww.2}, h_{ww.3}, L_{ww.3}, h_{ww.4}, L_{ww.4}) = 10.8\,ft$$

$$M_{max} := width_{design} \cdot \frac{overhang_{design}^{2}}{2} \cdot (th_{ww} \cdot \gamma_c) = 6.2 \cdot kip \cdot ft$$

$$f_{max} := \frac{M_{max}}{S_{min}} \cdot (1 + IM_{ship}) = 21 \cdot psi$$ (Maximum Possible Bending Stress)

$$f_{cr} := \frac{7.5psi}{FS} \cdot \sqrt{\frac{f_{ci}}{psi}} = 111 \cdot psi \quad > \quad f_{max} = 21 \cdot psi$$ **OK**

**Erection**

Lifting Load

$No_{inserts} := 2 \qquad \phi_{pick} := 60deg$

$$T_{lift} := \frac{P_{WW.max} \cdot (1 + IM_{pick})}{\sin(\phi_{pick}) \cdot No_{inserts}} = 14.1 \cdot kip$$

**Use minimum of (2) P-52 Swift Lift Anchor - 20 Tons x 19-3/4"**

Capacity

$T_{SWL} := 16.3kip$

$$adj := \sqrt{\frac{f_{ci}}{4500psi}} = 0.88$$

$T_{SWL.eff} := adj \cdot T_{SWL} = 14.4 \cdot kip \quad > \quad T_{lift} = 14.1 \cdot kip$ **OK**

$th_{min} := 14in \quad < \quad th_{ww} = 18 \cdot in$ **OK**

$edge_{min} := 16in \quad < \quad edge_{design} = 19.9 \cdot in$ **OK**

## 3.3 Approach Slab Design

### 3.3.1 Lifter Placement

Typical Slabs

$$x_{edge} := 0.207 \cdot b_{slab} = 25.3 \cdot in$$

$$y_{edge.1} := 0.207 \cdot L_{slab} + \tan(\theta_{skew}) \cdot \frac{b_{slab}}{2} = 45.8 \cdot in$$

$$y_{edge.2} := 0.207 \cdot L_{slab} - \tan(\theta_{skew}) \cdot \frac{b_{slab}}{2} = 28.7 \cdot in$$

$$edge_{design} := \min(x_{edge}, y_{edge.1}, y_{edge.2}) = 25.3 \cdot in$$

Curved Slab

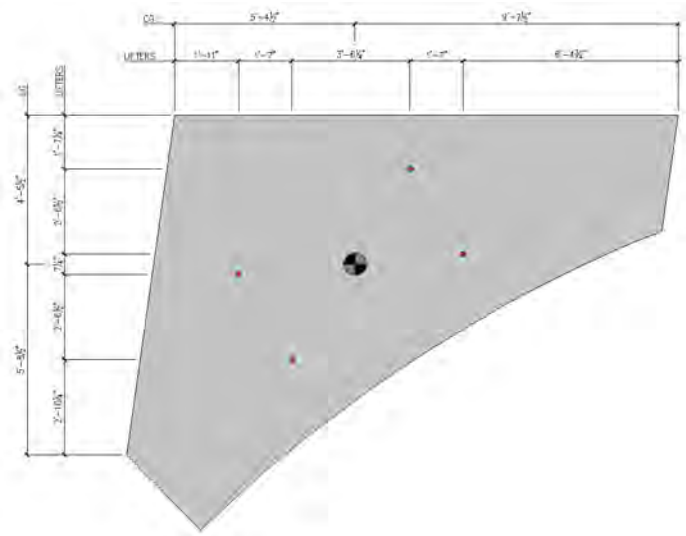

Values determined by AutoCAD geometry. Lifters placed symmetrically about the CG of the member, while maintaining minimum edge distances for the lifting inserts.

### 3.3.1 Lifter Design

**Typical Slabs**

Lifting Load

$$No_{inserts} := 4 \qquad \phi_{pick} := 60deg$$

$$T_{lift} := \frac{P_{slab} \cdot (1 + IM_{pick})}{\sin(\phi_{pick}) \cdot No_{inserts}} = 10.3 \cdot kip$$

**Use minimum of (4) P-52 Swift Lift Anchor - 4 ton x 9-1/2"**

Capacity

$$T_{SWL} := 8.0kip$$

$$adj := \sqrt{\frac{f_{ci}}{1600psi}} = 1.48$$

$$T_{SWL.eff} := adj \cdot T_{SWL} = 11.8 \cdot kip \quad > \quad T_{lift} = 10.3 \cdot kip \qquad \textbf{OK}$$

$$edge_{min} := 17in \quad < \quad edge_{design} = 25.3 \cdot in \qquad \textbf{OK}$$

Stress

$$S_{min} := \frac{\min(b_{slab}, L_{slab}) \cdot th_{slab}^2}{6} = 2.65\,ft^3$$ (Minimum Section)

$$overhang_{design} := \max(x_{edge}, y_{edge.1}, y_{edge.2}) = 3.82\,ft$$

$$width_{design} := \max(b_{slab}, L_{slab}) = 15\,ft$$

$$M_{max} := width_{design} \cdot \frac{overhang_{design}^2}{2} \cdot (th_{ww} \cdot \gamma_c) = 24.6 \cdot kip \cdot ft$$

$$f_{max} := \frac{M_{max}}{S_{min}} \cdot (1 + IM_{ship}) = 97 \cdot psi$$ (Maximum Possible Bending Stress)

$$f_{cr} := \frac{7.5psi}{FS} \cdot \sqrt{\frac{f_{ci}}{psi}} = 111 \cdot psi \quad > \quad f_{max} = 97 \cdot psi \qquad \textbf{OK}$$

**Curved Slab**

Lifting Load

$No_{inserts} := 4 \qquad \phi_{pick} := 60deg$

$$T_{lift} := \frac{P_{curv} \cdot (1 + IM_{pick})}{\sin(\phi_{pick}) \cdot No_{inserts}} = 8.0 \cdot kip$$

**Use minimum of (4) P-52 Swift Lift Anchor - 4 ton x 9-1/2"**

Lifter Capacity

$T_{SWL} := 8.0kip$

$$adj := \sqrt{\frac{f_{ci}}{1600psi}} = 1.48$$

$T_{SWL.eff} := adj \cdot T_{SWL} = 11.8 \cdot kip \qquad > \qquad T_{lift} = 8 \cdot kip$ **OK**

Stress

POTENTIAL YIELD LINES:

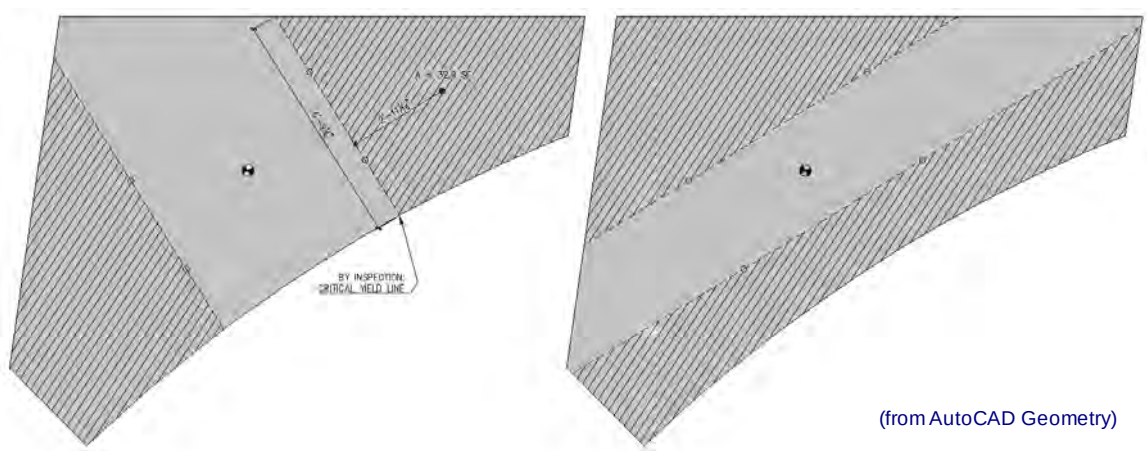


(from AutoCAD Geometry)

$YL := (6ft + 9.25in) = 6.77\,ft$ (Yield Line Length)

$A_{overhang} := 32.9ft^2$ (Overhang Area)

$x_{overhang} := (2ft + 11in) = 2.92\,ft$ (Perpendicular Moment Arm to CG of Overhang Area)

$$S_{design} := \frac{YL \cdot th_{slab}^2}{6} = 1.76\,ft^3$$ (Critical Section)

$M_{max} := x_{overhang} \cdot (A_{overhang} \cdot th_{ww} \cdot \gamma_c) = 21.6 \cdot kip \cdot ft$ (Max Moment)

$$f_{max} := \frac{M_{max}}{S_{design}} \cdot (1 + IM_{ship}) = 128 \cdot psi$$ (Maximum Bending Stress)

$$f_{cr} := \frac{7.5psi}{FS} \cdot \sqrt{\frac{f_{ci}}{psi}} = 111 \cdot psi \qquad \approx \qquad f_{max} = 128 \cdot psi$$ **OK**

# Lifting and Handling Calculations - Bridge 15

**Description:** Lifting and Handling of NEXT Beams

**Project:** VT Rt 73 **Location:** Rochester, VT

**Client:** J.P. Carrara & Sons, Inc.

**By:** F. Holz, E.I. **Chk:** R. Eriksson, P.E. **Date:** March 19, 2014

**Specifications and References:** *AASHTO LRFD Bridge Design Specifications*, 6th ed
*VTrans Structures Design Manual*, 5th ed, 2010

**Materials:** Beam $\gamma_c := 0.150 \cdot kcf$

**Loads:** Impact during handling $IF_{handling} := 25\%$

## NEXT 1

Beam

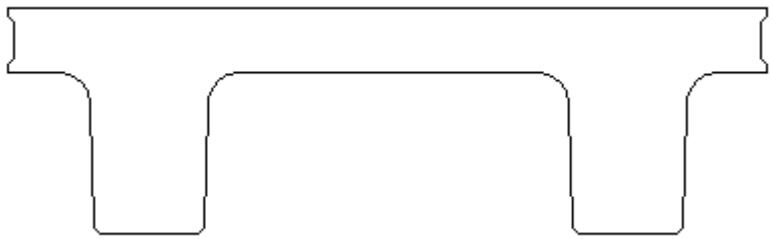

Flange length $L_{flg} := 7ft + 11.25in$

Area $A_{bm} := 1340.75in^2$

Length $L_{bm} := 67ft + 6.375in$

Weight $W_{bm} := A_{bm} \cdot L_{bm} \cdot \gamma_c = 94.315 \cdot kip$

Center of gravity $cg_{bm} := 0.5 \cdot L_{flg} = 47.625 \cdot in$ $cg_{bm.z} := 0.5 \cdot L_{bm} = 405.188 \cdot in$

Thickened flange at beam ends

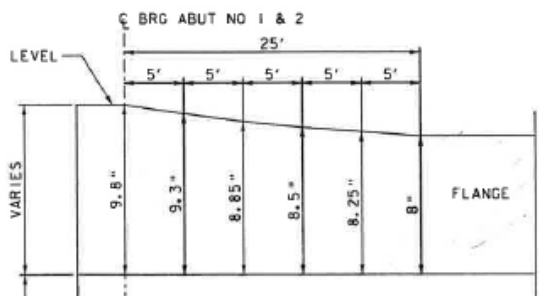


Max additional thickness $t_{tf.max} := 1.8in$

Length from start to max $L_{tf.t} := 25ft$

Length at max $L_{tf} := 1ft + 9in$

Weight (both ends) $W_{tf} := 2 \cdot \left(0.5 \cdot t_{tf.max} \cdot L_{tf.t} + t_{tf.max} \cdot L_{tf}\right) \cdot L_{flg} \cdot \gamma_c = 5.09 \cdot kip$

Center of gravity $cg_{tf} := cg_{bm} = 47.625 \cdot in$ $cg_{tf.z} := cg_{bm.z} = 405.188 \cdot in$

Parapet

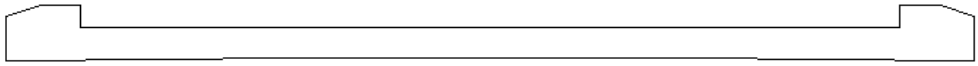

Area $A_{pp} := 26478in^2$

Thickness $t_{pp} := 10in$

Weight $W_{pp} := A_{pp} \cdot t_{pp} \cdot \gamma_c = 22.984 \cdot kip$

Center of gravity $cg_{pp} := 2in + 0.5 \cdot 10in = 7 \cdot in$ $cg_{pp.z} := cg_{bm.z} = 33.766\,ft$

Curtain wall

$$\text{WeightAndCG}(Y_1, Y_2, L, c) :=$$

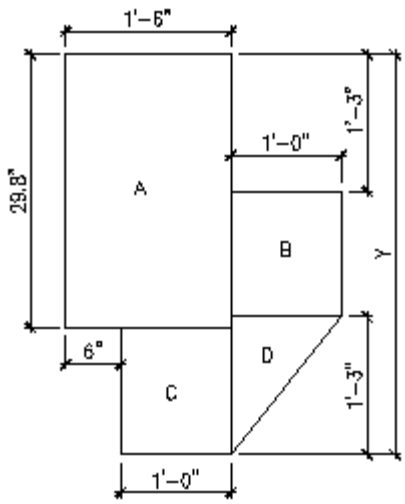


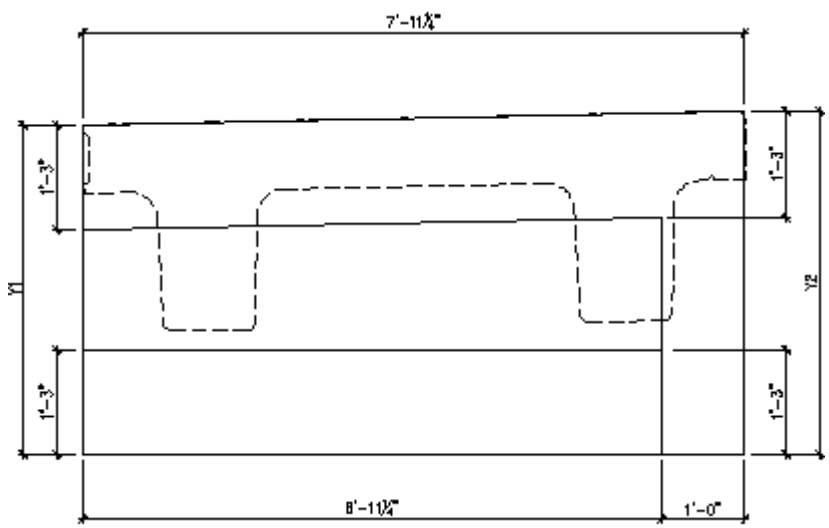


$$\text{Area}_A \leftarrow (1\text{ft} + 6\text{in}) \cdot 29.8\text{in}$$

$$\text{Area}_D \leftarrow (1\text{ft} + 3\text{in}) \cdot 1\text{ft} \cdot 0.5$$

$$\text{Area}_{B1} \leftarrow \left[Y_1 - (1\text{ft} + 3\text{in}) - (1\text{ft} + 3\text{in})\right] \cdot 1\text{ft}$$

$$\text{Area}_{B2} \leftarrow \left[Y_2 - (1\text{ft} + 3\text{in}) - (1\text{ft} + 3\text{in})\right] \cdot 1\text{ft}$$

$$\text{Area}_{C1} \leftarrow \left(Y_1 - 29.8\text{in}\right) \cdot 1\text{ft}$$

$$\text{Area}_{C2} \leftarrow \left(Y_2 - 29.8\text{in}\right) \cdot 1\text{ft}$$

$$V_A \leftarrow \text{Area}_A \cdot L$$

$$V_B \leftarrow 0.5 \cdot \left(\text{Area}_{B1} + \text{Area}_{B2}\right) \cdot (L - c)$$

$$V_C \leftarrow 0.5 \cdot \left(\text{Area}_{C1} + \text{Area}_{C2}\right) \cdot L$$

$$V_D \leftarrow \text{Area}_D \cdot (L - c)$$

$$cg_A \leftarrow 0.5 \cdot L$$

$$b \leftarrow Y_1 - (1\text{ft} + 3\text{in}) - (1\text{ft} + 3\text{in})$$

$$a \leftarrow Y_2 - (1\text{ft} + 3\text{in}) - (1\text{ft} + 3\text{in})$$

$$cg_B \leftarrow \frac{(L - c) \cdot (2a + b)}{3 \cdot (a + b)}$$

$$b \leftarrow Y_1 - 29.8\text{in}$$

$$a \leftarrow Y_2 - 29.8\text{in}$$

$$cg_C \leftarrow \frac{L \cdot (2a + b)}{3 \cdot (a + b)}$$

$$cg_D \leftarrow 0.5 \cdot (L - c)$$

$$W_{cw} \leftarrow \left(V_A + V_B + V_C + V_D\right) \cdot \gamma_c$$

$$cg_{cw} \leftarrow \frac{V_A \cdot cg_A + V_B \cdot cg_B + V_C \cdot cg_C + V_D \cdot cg_D}{V_A + V_B + V_C + V_D}$$

$$cg_{A.z} \leftarrow 0.5(1\text{ft} + 6\text{in})$$

$$cg_{B.z} \leftarrow (1\text{ft} + 6\text{in}) + 0.5 \cdot 1\text{ft}$$

$$cg_{C.z} \leftarrow 6\text{in} + 0.5 \cdot 1\text{ft}$$

$$cg_{D.z} \leftarrow (1\text{ft} + 6\text{in}) + \frac{1\text{ft}}{3}$$

$$cg_{cw.z} \leftarrow \frac{V_A \cdot cg_{A.z} + V_B \cdot cg_{B.z} + V_C \cdot cg_{C.z} + V_D \cdot cg_{D.z}}{V_A + V_B + V_C + V_D}$$

$$\text{output} \leftarrow \begin{pmatrix} \frac{W_{cw}}{\text{kip}} & \frac{cg_{cw}}{\text{in}} & \frac{cg_{cw.z}}{\text{in}} \end{pmatrix}^T$$

return output

## Abutment 1

$Y_1 := 3ft + 6.875in$ $\quad Y_2 := 3ft + 7.625in$ $\quad L_{flg} = 95.25 \cdot in$ $\quad c := 1ft$

$Output := WeightAndCG(Y_1, Y_2, L_{flg}, c)$

Weight $\quad W_{cw1} := Output_1 \cdot kip = 7.569 \cdot kip$

Center of gravity $\quad cg_{cw1} := L_{flg} - Output_2 \cdot in = 48.914 \cdot in$ (transverse, measured from the exterior face)

Center of gravity $\quad cg_{cw1.z} := Output_3 \cdot in = 12.923 \cdot in$ (longitudinal, measured from end of flange)

## Abutment 2

$Y_1 := 3ft + 11.25in$ $\quad Y_2 := 4ft + 1.25in$ $\quad L_{flg} = 95.25 \cdot in$ $\quad c := 1ft$

$Output := WeightAndCG(Y_1, Y_2, L_{flg}, c)$

Weight $\quad W_{cw2} := Output_1 \cdot kip = 8.499 \cdot kip$

Center of gravity $\quad cg_{cw2} := L_{flg} - Output_2 \cdot in = 48.875 \cdot in$ (transverse, measured from the exterior face)

Center of gravity $\quad cg_{cw2.z} := Output_3 \cdot in = 13.434 \cdot in$ (longitudinal, measured from end of flange)

## Unit summary

Weight of unit $\quad W_{unit} := W_{bm} + W_{tf} + W_{pp} + W_{cw1} + W_{cw2} = 138.457 \cdot kip$

C.G. of unit (transverse)

$$cg_{unit} := \frac{W_{bm} \cdot cg_{bm} + W_{tf} \cdot cg_{tf} + W_{pp} \cdot cg_{pp} + W_{cw1} \cdot cg_{cw1} + W_{cw2} \cdot cg_{cw2}}{W_{unit}} = 41.028 \cdot in$$

Distance from centerline of beam $\quad cg_{diff} := \frac{L_{flg}}{2} - cg_{unit} = 6.597 \cdot in$ (towards parapet)

C.G. of unit (longitudinal)

$$cg_{unit.z} := \frac{W_{bm} \cdot cg_{bm.z} + W_{tf} \cdot cg_{tf.z} + W_{pp} \cdot cg_{pp.z} - W_{cw1} \cdot cg_{cw1.z} + W_{cw2} \cdot (L_{bm} + cg_{cw2.z})}{W_{unit}} = 34.002 \cdot ft$$

Distance from midspan of beam $\quad cg_{diff.z} := cg_{unit.z} - \frac{L_{bm}}{2} = 2.839 \cdot in$ (towards abutment 2)

## Lifter load

Lifter cg distance from CL of beam $\quad cg_{lift} := 3in$ $\quad$ Separation b/w points $\quad s_{lift} := 5ft$

Lifter cg distance from midspan of beam $\quad cg_{lift.z} := 0in$ $\quad$ Separation b/w points $\quad s_{lift.z} := 63ft + 6in$

Distance between lifting cg and unit cg $\quad dist := |cg_{diff} - cg_{lift}| = 3.597 \cdot in$ (transverse)

Distance between lifting cg and unit cg $\quad dist_z := |cg_{diff.z} - cg_{lift.z}| = 2.839 \cdot in$ (longitudinal)

Load distribution due to imbalance $\quad distr := \frac{0.5 \cdot s_{lift} + dist}{s_{lift}} = 56 \cdot \%$

Load distribution due to imbalance $\quad distr_z := \frac{0.5 \cdot s_{lift.z} + dist_z}{s_{lift.z}} = 50.4 \cdot \%$

Heaviest load carried by lifter $\quad Load_{max.1} := W_{unit} \cdot distr \cdot distr_z = 39.053 \cdot kip$

# NEXT 2

## Abutment 1

$Y_1 := 3ft + 6.25in$ $\quad Y_2 := 3ft + 6.875in$ $\quad L_{flg} = 95.25 \cdot in$ $\quad c := 0ft$

$Output := WeightAndCG(Y_1, Y_2, L_{flg}, c)$

Weight $\quad W_{cw1} := Output_1 \cdot kip = 7.692 \cdot kip$

Center of gravity $\quad cg_{cw1} := L_{flg} - Output_2 \cdot in = 47.497 \cdot in$ (transverse, measured from the exterior face)

Center of gravity $\quad cg_{cw1.z} := Output_3 \cdot in = 13.182 \cdot in$ (longitudinal, measured from end of flange)

## Abutment 2

$Y_1 := 3ft + 9.5in$ $\quad Y_2 := 3ft + 11.25in$ $\quad L_{flg} = 95.25 \cdot in$ $\quad c := 0ft$

$Output := WeightAndCG(Y_1, Y_2, L_{flg}, c)$

Weight $\quad W_{cw2} := Output_1 \cdot kip = 8.448 \cdot kip$

Center of gravity $\quad cg_{cw2} := L_{flg} - Output_2 \cdot in = 47.299 \cdot in$ (transverse, measured from the exterior face)

Center of gravity $\quad cg_{cw2.z} := Output_3 \cdot in = 13.614 \cdot in$ (longitudinal, measured from end of flange)

## Unit summary

Weight of unit $\quad W_{unit} := W_{bm} + W_{tf} + W_{cw1} + W_{cw2} = 115.545 \cdot kip$

C.G. of unit (transverse) $\quad cg_{unit} := \dfrac{W_{bm} \cdot cg_{bm} + W_{tf} \cdot cg_{tf} + W_{cw1} \cdot cg_{cw1} + W_{cw2} \cdot cg_{cw2}}{W_{unit}} = 47.593 \cdot in$

Distance from centerline of beam $\quad cg_{diff} := \dfrac{L_{flg}}{2} - cg_{unit} = 0.032 \cdot in$

C.G. of unit (longitudinal) $\quad cg_{unit.z} := \dfrac{W_{bm} \cdot cg_{bm.z} + W_{tf} \cdot cg_{tf.z} - W_{cw1} \cdot cg_{cw1.z} + W_{cw2} \cdot (L_{bm} + cg_{cw2.z})}{W_{unit}} = 33.997 \cdot ft$

Distance from midspan of beam $\quad cg_{diff.z} := cg_{unit.z} - \dfrac{L_{bm}}{2} = 2.771 \cdot in$ (towards abutment 2)

## Lifter load

Lifter cg distance from CL of beam $\quad cg_{lift} := 3in$ $\quad$ Separation b/w points $\quad s_{lift} := 5ft$

Lifter cg distance from midspan of beam $\quad cg_{lift.z} := 0in$ $\quad$ Separation b/w points $\quad s_{lift.z} := 63ft + 6in$

Distance between lifting cg and unit cg $\quad dist := |cg_{diff} - cg_{lift}| = 2.968 \cdot in$ (transverse)

Distance between lifting cg and unit cg $\quad dist_z := |cg_{diff.z} - cg_{lift.z}| = 2.771 \cdot in$ (longitudinal)

Load distribution due to imbalance $\quad distr := \dfrac{0.5 \cdot s_{lift} + dist}{s_{lift}} = 54.9 \cdot \%$

Load distribution due to imbalance $\quad distr_z := \dfrac{0.5 \cdot s_{lift.z} + dist_z}{s_{lift.z}} = 50.4 \cdot \%$

Heaviest load carried by lifter $\quad Load_{max.2} := W_{unit} \cdot distr \cdot distr_z = 31.975 \cdot kip$

# NEXT 3

## Abutment 1

$Y_1 := 3ft + 6in$ $\quad Y_2 := 3ft + 6.25in$ $\quad L_{flg} = 95.25 \cdot in$ $\quad c := 0ft$

$Output := WeightAndCG(Y_1, Y_2, L_{flg}, c)$

Weight $\quad W_{cw1} := Output_1 \cdot kip = 7.605 \cdot kip$

Center of gravity $\quad cg_{cw1} := L_{flg} - Output_2 \cdot in = 47.573 \cdot in$ (transverse, measured from the exterior face)

Center of gravity $\quad cg_{cw1.z} := Output_3 \cdot in = 13.127 \cdot in$ (longitudinal, measured from end of flange)

## Abutment 2

$Y_1 := 3ft + 7.625in$ $\quad Y_2 := 3ft + 9.375in$ $\quad L_{flg} = 95.25 \cdot in$ $\quad c := 0ft$

$Output := WeightAndCG(Y_1, Y_2, L_{flg}, c)$

Weight $\quad W_{cw2} := Output_1 \cdot kip = 8.076 \cdot kip$

Center of gravity $\quad cg_{cw2} := L_{flg} - Output_2 \cdot in = 47.284 \cdot in$ (transverse, measured from the exterior face)

Center of gravity $\quad cg_{cw2.z} := Output_3 \cdot in = 13.412 \cdot in$ (longitudinal, measured from end of flange)

## Unit summary

Weight of unit $\quad W_{unit} := W_{bm} + W_{tf} + W_{cw1} + W_{cw2} = 115.087 \cdot kip$

C.G. of unit (transverse) $\quad cg_{unit} := \dfrac{W_{bm} \cdot cg_{bm} + W_{tf} \cdot cg_{tf} + W_{cw1} \cdot cg_{cw1} + W_{cw2} \cdot cg_{cw2}}{W_{unit}} = 47.598 \cdot in$

Distance from centerline of beam $\quad cg_{diff} := \dfrac{L_{flg}}{2} - cg_{unit} = 0.027 \cdot in$

C.G. of unit (longitudinal) $\quad cg_{unit.z} := \dfrac{W_{bm} \cdot cg_{bm.z} + W_{tf} \cdot cg_{tf.z} - W_{cw1} \cdot cg_{cw1.z} + W_{cw2} \cdot (L_{bm} + cg_{cw2.z})}{W_{unit}} = 33.91 \cdot ft$

Distance from midspan of beam $\quad cg_{diff.z} := cg_{unit.z} - \dfrac{L_{bm}}{2} = 1.733 \cdot in$ (towards abutment 2)

## Lifter load

Lifter cg distance from CL of beam $\quad cg_{lift} := 3in$ $\quad$ Separation b/w points $\quad s_{lift} := 5ft$

Lifter cg distance from midspan of beam $\quad cg_{lift.z} := 0in$ $\quad$ Separation b/w points $\quad s_{lift.z} := 63ft + 6in$

Distance between lifting cg and unit cg $\quad dist := |cg_{diff} - cg_{lift}| = 2.973 \cdot in$ (transverse)

Distance between lifting cg and unit cg $\quad dist_z := |cg_{diff.z} - cg_{lift.z}| = 1.733 \cdot in$ (longitudinal)

Load distribution due to imbalance $\quad distr := \dfrac{0.5 \cdot s_{lift} + dist}{s_{lift}} = 55 \cdot \%$

Load distribution due to imbalance $\quad distr_z := \dfrac{0.5 \cdot s_{lift.z} + dist_z}{s_{lift.z}} = 50.2 \cdot \%$

Heaviest load carried by lifter $\quad Load_{max.3} := W_{unit} \cdot distr \cdot distr_z = 31.766 \cdot kip$

# NEXT 4

Flared overhang masonry

For simplicity, consider the entire piece to be 9.8"

$A_{fom} := 2991.7in^2$

$cg_{fom} := 16.77in$ (transverse, from outside flange w/o flare)

$cg_{fom.z} := 37.96in$ (longitudinal, measured from end of flange)

$t_{fom} := 9.8in$

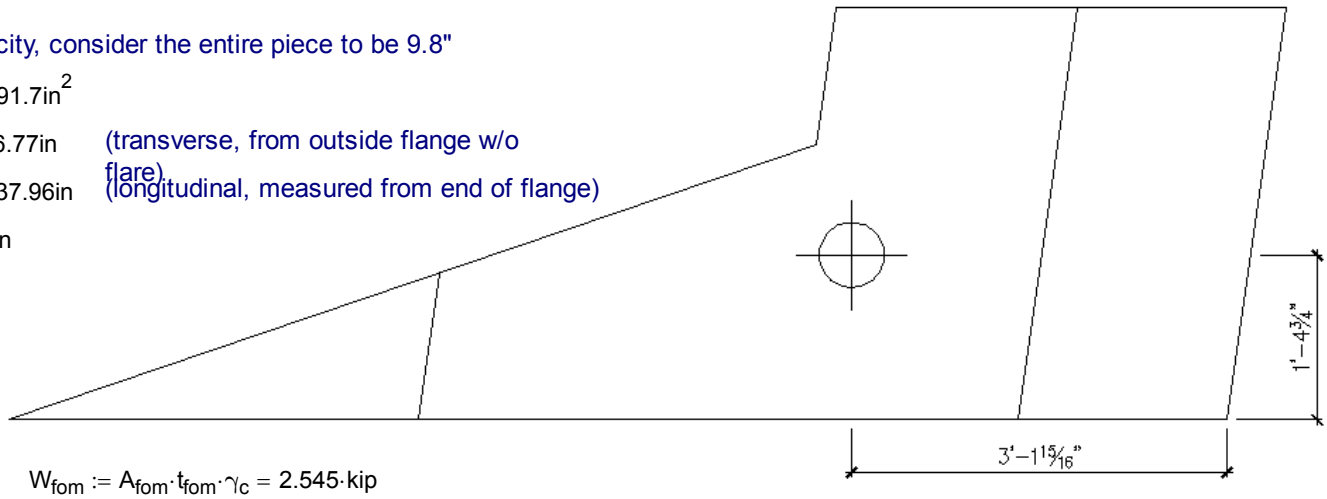


Weight $W_{fom} := A_{fom} \cdot t_{fom} \cdot \gamma_c = 2.545 \cdot kip$

Parapet (flared portion)

$A_{pp.f} := 5089.8in^2$

$t_{pp} = 10 \cdot in$

$W_{pp.f} := A_{pp.f} \cdot t_{pp} \cdot \gamma_c = 4.418 \cdot kip$

$cg_{pp.f} := 16.875in$ (transverse, from outside flange w/o flare)

$cg_{pp.f.z} := 54.5625in$ (longitudinal, measured from end of flange)

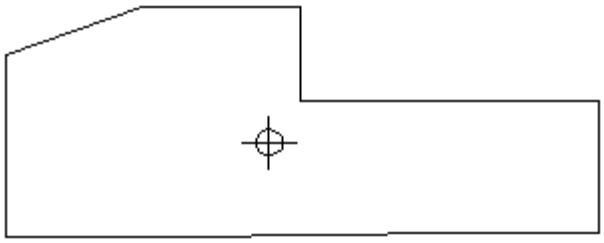

Parapet (straight portion)

$A_{pp.s} := 21103.26in^2$

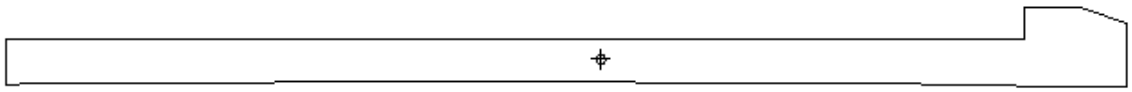

$t_{pp} = 10 \cdot in$

$W_{pp.s} := A_{pp.s} \cdot t_{pp} \cdot \gamma_c = 18.319 \cdot kip$

$cg_{pp.s} := 7in$ (transverse, from outside flange w/o flare)

$cg_{pp.s.z} := 26ft + 1.375in$ (longitudinal, measured from end of flange)

Abutment 1

$Y_1 := 3ft + 6.125in$ $\quad Y_2 := 3ft + 7.375in$ $\quad L_{flg.f} := L_{flg} + 42in = 137.25 \cdot in$ $\quad c := 0ft$

$Output := WeightAndCG(Y_1, Y_2, L_{flg.f}, c)$

Weight $\quad W_{cw1} := Output_1 \cdot kip = 11.137 \cdot kip$

Center of gravity $\quad cg_{cw1} := Output_2 \cdot in - 42in = 26.992 \cdot in$ (transverse, measured from the exterior face of beam)

Center of gravity $\quad cg_{cw1.z} := Output_3 \cdot in = 13.205 \cdot in$ (longitudinal, measured from end of flange)

Abutment 2

$Y_1 := 3ft + 7.5in$ $\quad Y_2 := 3ft + 5.875in$ $\quad L_{flg} = 95.25 \cdot in$ $\quad c := 1ft$

$Output := WeightAndCG(Y_1, Y_2, L_{flg}, c)$

Weight $\quad W_{cw2} := Output_1 \cdot kip = 7.464 \cdot kip$

Center of gravity $\quad cg_{cw2} := L_{flg} - Output_2 \cdot in = 49.335 \cdot in$ (transverse, measured from the exterior face)

Center of gravity $\quad cg_{cw2.z} := Output_3 \cdot in = 12.858 \cdot in$ (longitudinal, measured from end of flange)

Unit summary

Weight of unit $\quad W_{unit} := W_{bm} + W_{tf} + W_{fom} + W_{pp.f} + W_{pp.s} + W_{cw1} + W_{cw2} = 143.289 \cdot kip$

C.G. of unit (transverse)

$$cg_{unit} := \frac{W_{bm} \cdot cg_{bm} + W_{tf} \cdot cg_{tf} - W_{fom} \cdot cg_{fom} - W_{pp.f} \cdot cg_{pp.f} + W_{pp.s} \cdot cg_{pp.s} + W_{cw1} \cdot cg_{cw1} + W_{cw2} \cdot cg_{cw2}}{W_{unit}} = 37.784 \cdot in$$

Distance from centerline of beam $\quad cg_{diff} := \frac{L_{flg}}{2} - cg_{unit} = 9.841 \cdot in$ (towards parapet)

C.G. of unit (longitudinal)

$$cg_{unit.z} := \frac{W_{bm} \cdot cg_{bm.z} + W_{tf} \cdot cg_{tf.z} + W_{fom} \cdot (L_{bm} - cg_{fom.z}) + W_{pp.f} \cdot (L_{bm} - cg_{pp.f.z}) \ldots + W_{pp} \cdot cg_{pp.s.z} - W_{cw1} \cdot cg_{cw1.z} + W_{cw2} \cdot (L_{bm} + cg_{cw2.z})}{W_{unit}} = 34.187\,ft$$

Distance from midspan of beam $\quad cg_{diff.z} := cg_{unit.z} - \frac{L_{bm}}{2} = 5.057 \cdot in$ (towards abutment 2)

Lifter load

Lifter cg distance from CL of beam $\quad cg_{lift} := 3in$ $\quad$ Separation b/w points $\quad s_{lift} := 5ft$

Lifter cg distance from midspan of beam $\quad cg_{lift.z} := 0in$ $\quad$ Separation b/w points $\quad s_{lift.z} := 63ft + 6in$

Distance between lifting cg and unit cg $\quad dist := |cg_{diff} - cg_{lift}| = 6.841 \cdot in$ (transverse)

Distance between lifting cg and unit cg $\quad dist_z := |cg_{diff.z} - cg_{lift.z}| = 5.057 \cdot in$ (longitudinal)

Load distribution due to imbalance $\quad distr := \frac{0.5 \cdot s_{lift} + dist}{s_{lift}} = 61.4 \cdot \%$

Load distribution due to imbalance $\quad distr_z := \frac{0.5 \cdot s_{lift.z} + dist_z}{s_{lift.z}} = 50.7 \cdot \%$

Heaviest load carried by lifter $\quad Load_{max.4} := W_{unit} \cdot distr \cdot distr_z = 44.6 \cdot kip$

## Lifting and Handling

Factor of safety $FS_{handling} := 4$

Impact factor $IF_{handling} := 25\%$

### Interior Beams

Maximum lifter load $Load_{max.INT} := \max(Load_{max.2}, Load_{max.3}) = 31.975 \cdot kip$

Design Load per Loop: $P_{lift.INT} := (1 + IF_{handling}) \cdot Load_{max.INT} = 40.0 \cdot kip$

Based on conclusions of the research by Noppakunwijai in the PCI Journal article, "Pullout Capacity of Non-Prestressed Bent Strands for Prestressed Concrete Girders" from July-August 2002, the strength of a single 0.6" diameter strand with at least 36in embedment length is 80% of $f_{pu}$.

Strand Strength: $f_{pu} := 270ksi$

Area of 0.6" Strand: $A_{ps} := 0.217in^2$

Allowable Capacity: $P_{1strand} := (80\%) f_{pu} \cdot A_{ps} = 46.9 \cdot kip$

These capacities are based on a 4:1 factor of safety with a minimum embedment of 36".
Strands should be spread apart approximately 6" at ends of strands.

Design Capacity: $d_{embed} := 28in$

$$\psi_{embed} := \min\left(\frac{d_{embed}}{36in}, 1\right) = 0.78$$

$$P_{leg} := \psi_{embed} \cdot \frac{P_{1strand}}{FS_{handling}} = 9.1 \cdot kip$$ (capacity of each leg)

$$P_{design} := 2 \cdot P_{leg} \cdot (0.6) = 10.9\,kip$$ (0.6 to account for shear)

No. Strands/Loop: $No_{strands} := \frac{P_{lift.INT}}{P_{design}} = 3.7$ **USE** (4) 0.6" dia. strands per lifter

### Exterior Beams

Maximum lifter load $Load_{max.EXT} := \max(Load_{max.1}, Load_{max.4}) = 44.575 \cdot kip$

Design Load per Loop: $P_{lift.EXT} := (1 + IF_{handling}) \cdot Load_{max.EXT} = 55.7 \cdot kip$

Based on conclusions of the research by Noppakunwijai in the PCI Journal article, "Pullout Capacity of Non-Prestressed Bent Strands for Prestressed Concrete Girders" from July-August 2002, the strength of a single 0.6" diameter strand with at least 36in embedment length is 80% of $f_{pu}$.

Strand Strength: $f_{pu} := 270ksi$

Area of 0.6" Strand: $A_{ps} := 0.217in^2$

Allowable Capacity: $P_{1strand} := (80\%) f_{pu} \cdot A_{ps} = 46.9 \cdot kip$

These capacities are based on a 4:1 factor of safety with a minimum embedment of 36".
Strands should be spread apart approximately 6" at ends of strands.

Design Capacity: $d_{embed} := 36in$ **(bend a 12" return at the bottom of each leg to achieve full strand development)**

$$\psi_{embed} := \min\left(\frac{d_{embed}}{36in}, 1\right) = 1.00$$

$$P_{leg} := \psi_{embed} \cdot \frac{P_{1strand}}{FS_{handling}} = 11.7 \cdot kip$$ (capacity of each leg)

$$P_{design} := 2 \cdot P_{leg} \cdot (0.6) = 14.1\,kip$$ (0.6 to account for shear)

No. Strands/Loop: $No_{strands} := \frac{P_{lift.EXT}}{P_{design}} = 4.0$ **USE** (4) 0.6" dia. strands per lifter

## NEXT BEAM GENERAL NOTES

1. MIN. CONCRETE STRENGTH AT 28 DAYS SHALL BE 9,000 PSI.
2. MIN. CONCRETE STRENGTH AT STRESS TRANSFER SHALL BE 7,000 PSI.
3. REINFORCING STEEL SHALL BE GR-60, ASTM A-615 (AASHTO M31) AND SHALL ADHERE TO THE REQUIREMENTS OF LEVEL II (DUAL COATED) REINFORCING STEEL IN ACCORDANCE WITH SECTION 507. △1
4. PRESTRESSING STRANDS SHALL CONFORM TO ASTM A-416 (AASHTO M203) AND SHALL CONSIST OF 0.60"ø x 270 KSI 7-WIRE LOW RELAXATION STRANDS.
5. PRESTRESSING STRANDS SHALL EACH BE PULLED TO HAVE A NET TENSION OF 44.0 K AFTER ACCOUNTING FOR CHUCK SLIPPAGE. TENSION SHALL BE VERIFIED BY MEASURING STRAND ELONGATION. (SEE EXAMPLE ELONGATION CALCULATION AND TENSIONING PROCEDURE, THIS SHEET.)
6. ENDS OF PRESTRESSING STRANDS SHALL BE CUT FLUSH WITH END OF NEXT BEAM STEMS (UNLESS NOTED OTHERWISE) AND EPOXY PAINTED.
7. ALL EXPOSED CORNERS SHALL BE CHAMFERED 3/4".
8. THE TOP OF BEAMS SHALL RECEIVE A SMOOTH FLOAT FINISH (UNLESS NOTED OTHERWISE).
9. SHEAR KEY SURFACES SHALL BE SAND BLASTED CLEAN. △1
10. BEAMS SHALL BE HANDLED AND ERECTED USING THE LIFTING LOOPS ONLY. △1 THE MINIMUM SLING ANGLE FROM THE HORIZONTAL SHALL BE 90° (VERTICAL PICK). RIGGING SHALL BE CONFIGURED SUCH THAT THE BEAMS REMAIN PLUMB AND LEVEL AT ALL TIMES. A SPREADER BEAM OR FRAME MAY BE REQUIRED. THE PINS OF THE SHACKLES SHALL BE PLACED THOUGH THE LIFTING LOOPS – SEE DETAIL, THIS SHEET. BEAMS SHALL BE STORED AND TRANSPORTED WITH TIMBER SUPPORTS WITHIN 3'-0" OF THE BEAM ENDS, UNLESS APPROVED BY J.P. CARRARA & SONS, INC.
11. MATERIAL SPECIFICATION AND MIX DESIGN SHALL CONFORM TO VERMONT SPEC. P510.02 AND P510.05 RESPECTIVELY.

    DESIGN MIX: J.P.C. BRIDGE MIX #430M (5 GAL./CY DCI)
12. QUALITY CONTROL PROCEDURES ARE IN ACCORDANCE WITH PCI REQUIREMENTS. J.P. CARRARA & SONS, INC. IS A PCI CERTIFIED PLANT.
13. CURING METHOD: AS SOON AS THE TOP OF BEAM IS FINISHED, A COVER OF INSULATED POLY. THE DESIRED CURING TEMPERATURE RANGE SHALL NOT DROP BELOW 70°F. THE TEMPERATURE SHALL BE RECORDED BY AUTOMATIC SENSOR INSTRUMENTS ON GRAPH CHARTS, SPACED NOT MORE THAN 100' APART AND WILL CONTINUE UNTIL RELEASE STRENGTH IS ACHIEVED. EACH CHART SHALL BE MARKED WITH THE CASTING DATED AND LOCATION OF THE RECORDER. IF NECESSARY TO MAINTAIN CASTING BED TEMPERATURE PRIOR TO CONCRETE PLACEMENT OR TO ACCELERATE EARLY AGE STRENGTH GAIN, EXTERNAL RADIANT HEAT MAY BE EMPLOYED VIA HOT WATER DUCTS BENEATH AND WITHIN THE PERIPHERY OF THE CASTING BED. MAXIMUM CURING TEMPERATURE SHALL NOT EXCEED PCI SPECIFIED LIMITS.
14. OWNER SHALL PROVIDE APPROPRIATE WATERPROOFING TO GROUTED SHEAR KEYS. J.P. CARRARA & SONS, INC. SHALL NOT BE HELD LIABLE FOR PROBLEMS ASSOCIATED WITH MOISTURE INFILTRATING GROUTED SHEAR KEYS.
15. PRECAST CONCRETE PARAPET SHALL HAVE A RUBBED FINISH IN ACCORDANCE WITH SECTION 501. △1

## ABUTMENT, WING WALL, & APPROACH SLAB GENERAL NOTES

1. MIN. CONCRETE STRENGTH AT 28 DAYS SHALL BE 5,000 PSI.
2. MIN. CONCRETE STRENGTH AT STRIPPING SHALL BE 3,500 PSI. △1
3. REINFORCING STEEL IN THE ABUTMENTS & APPROACH SLABS SHALL BE GR-60, ASTM A-615 (AASHTO M31) AND SHALL ADHERE TO THE REQUIREMENTS OF LEVEL I REINFORCING STEEL IN ACCORDANCE WITH SECTION 507.

   REINFORCING STEEL IN THE WING WALLS SHALL BE GR-60, ASTM A-615 (AASHTO M31) AND SHALL ADHERE TO THE REQUIREMENTS OF LEVEL II (DUAL COATED) REINFORCING STEEL IN ACCORDANCE WITH SECTION 507 (UNLESS NOTED OTHERWISE).
4. THE TOP OF ABUTMENTS, APPROACH SLABS, & WING WALLS SHALL RECEIVE A SMOOTH FLOAT FINISH (UNLESS NOTED OTHERWISE).
5. SHEAR KEY SURFACES SHALL BE SAND BLASTED CLEAN. △1
6. PRECAST CONCRETE UNITS SHALL BE HANDLED AND ERECTED USING THE LIFTING INSERTS ONLY. THE MINIMUM SLING ANGLE FROM THE HORIZONTAL SHALL BE 60°. NON-PRESTRESSED UNITS SHALL BE STORED & TRANSPORTED WITH TIMBER SUPPORTS AT 5th POINTS, UNLESS APPROVED BY J.P. CARRARA & SONS, INC.
7. MATERIAL SPECIFICATION AND MIX DESIGN SHALL CONFORM TO VERMONT SPEC. P510.02 AND P510.05 RESPECTIVELY.

   DESIGN MIX:
   - WING WALLS: J.P.C. BRIDGE MIX #425M NO DCI
   - APPROACH SLABS: J.P.C. BRIDGE MIX #425M NO DCI
   - ABUTMENTS: J.P.C. BRIDGE MIX #445M
8. QUALITY CONTROL PROCEDURES ARE IN ACCORDANCE WITH PCI REQUIREMENTS. J.P. CARRARA & SONS, INC. IS A PCI CERTIFIED PLANT.
9. CURING METHOD: AS SOON AS THE TOP OF PRECAST CONCRETE UNITS ARE FINISHED, A COVER OF RIGID INSULATION AND POLY WILL BE PLACED OVER THE UNIT. NATURAL CURE WITH NO EXTERNAL HEAT APPLIED.
10. ABUTMENT POST-TENSIONING SEQUENCE: △1
    - A. ERECT PRECAST CONCRETE ABUTMENTS. APPLY SIKADUR 32 HI-MOD EPOXY TO FIRST UNIT ERECTED AT MATCH CAST JOINT.
    - B. THREAD (2) 1/2"ø POLY STRAND TENDONS THROUGH DUCTS IN ABUTMENTS, AND POST-TENSION CENTER TENDONS TO APPROXIMATELY 5,000 LBS.
    - C. AFTER 12 HOURS, POST-TENSION ALL TENDONS TO 32,000 LBS.

## STRAND TENSIONING PROCEDURE:

1. PULL EACH STRAND INITIALLY TO 3,000* LBS. AND MARK STRAND.
2. THEN PULL EACH STRAND TO A TOTAL TENSION OF 45,026* LBS. AND MEASURE ELONGATION AFTER SEATING. IT MUST BE BETWEEN 19"* AND 21"*.

   * NOTE: FORCES READ ON STRESSING JACK GAUGES MUST BE MADE TO CORRESPOND TO ABOVE VALUES BASED ON CALIBRATION DATA FOR SPECIFIC JACK USED.

## EXAMPLE PRESTRESSING STRAND ELONGATION CALC. AND TENSIONING

(NOT TO BE USED FOR CONSTRUCTION)

SIZE & GRADE: 0.60"ø x 270 KSI
AREA: 0.217 IN^2
TENSION: 44,000 LB. EACH STRAND
GRIP-TO-GRIP: 252'-0" = 252.00'
Es = 28,600,000 PSI (ASSUMED FOR THESE CALCULATIONS; VALUE TO BE OBTAINED FOR STRAND SPOOL ACTUALLY USED)

EXAMPLE:

$$\triangle = \frac{PL}{AE} = \frac{(44{,}000 - 3{,}000) \times 252.00 \times 12}{0.217 \times 28{,}600{,}000} = 19.977''$$

THEREFORE: (TOLERANCES € 5%)

△ UPPER LIMIT = 1.05 x 19.977" = 20.98" = 21"
△ LOWER LIMIT = 0.95 x 19.977" = 18.98" = 19"

EXTRA FORCE REQUIRED TO COMPENSATE FOR 1/2" CHUCK SLIPPAGE:

$$\triangle P = \frac{0.5 \times 41{,}000}{19.977} = 1{,}026 \text{ LBS.}$$

TOTAL TENSIONING FORCE = 44,000 + 1,026 = 45,026 LBS.

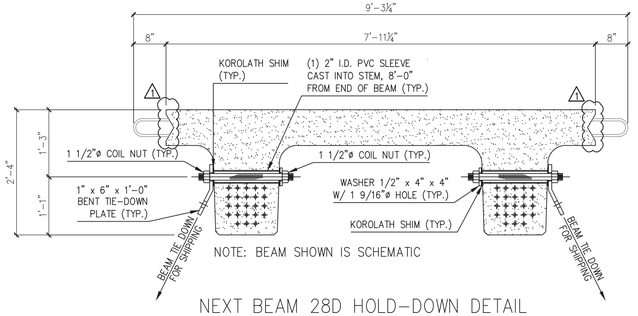


NOTE: BEAM SHOWN IS SCHEMATIC

NEXT BEAM 28D HOLD-DOWN DETAIL FOR SHIPPING
N.T.S.

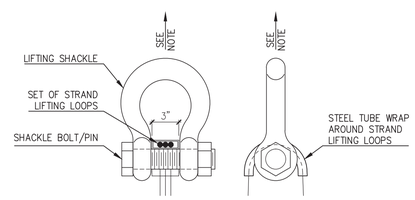


△1 NOTE: BEAMS AND ABUTMENTS SHALL BE HANDLED AND ERECTED USING THE LIFTING LOOPS ONLY. SHACKLE BOLT/PIN SHALL BE PLACED UNDER LIFT LOOPS AS SHOWN. DESIGN AND CONFIGURATION OF RIGGING BY PURCHASER.

LIFTING SHACKLE DETAILS
N.T.S.

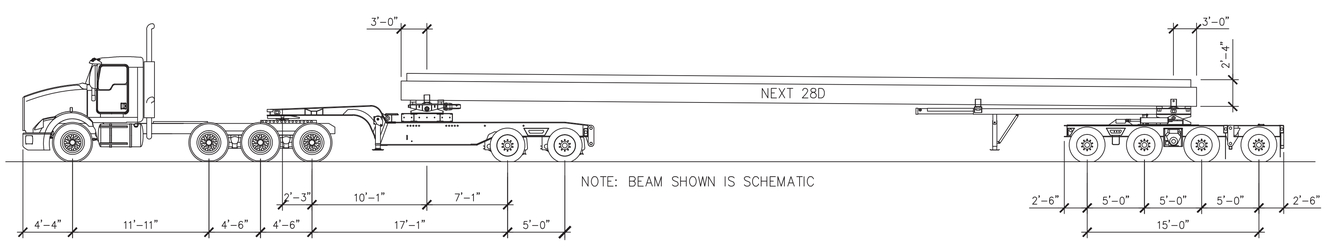


NOTE: BEAM SHOWN IS SCHEMATIC

SHIPPING ELEVATION
N.T.S.

SUBMITTED
APR 21 2014
J.P. CARRARA & SONS, INC.
MIDDLEBURY, VT 05753

△1 4/11/14 REVISE & RESUBMIT

APPROVAL STAMP:

J.P. CARRARA & SONS INC.
Precast & Prestress Manufacturer
2464 CASE STR., MIDDLEBURY, VERMONT 05753 Phone:(802)388-6361 Fax:(802)388-9010

W.M. SHULTZ CONSTRUCTION, INC.
PO BOX 2620
BALLSTON SPA, NY 12020

STATE OF VERMONT AGENCY OF TRANSPORTATION
COUNTY OF WINDSOR

TOWN OF ROCHESTER
VT ROUTE 73 (RURAL MAJOR COLLECTOR)
BRIDGE NO.: 15 PROJECT NO.: BRF 0162 (16)

BRIDGE 15 COVER SHEET

| | |
|---|---|
| DATE: | MAR. 14, 2014 |
| SCALE: | NOTED |
| CHKD: | DFTM: AAT/RWS JLJ/KLT |
| JOB NO: | 23419-013 |
| DWG. NO: | C1 |

Eriksson technologies
813.989.3317
TAMPA, FL LRFD.COM
© 2014 ERIKSSON TECHNOLOGIES, INC. ALL RIGHTS RESERVED

S:\Engineering Services\Carrara\14002 Rochester BR 15 & 16\Production Drawings\AutoCAD Files\C1.dwg, 4/18/2014 7:45:03 PM, DWG To PDF.pc3

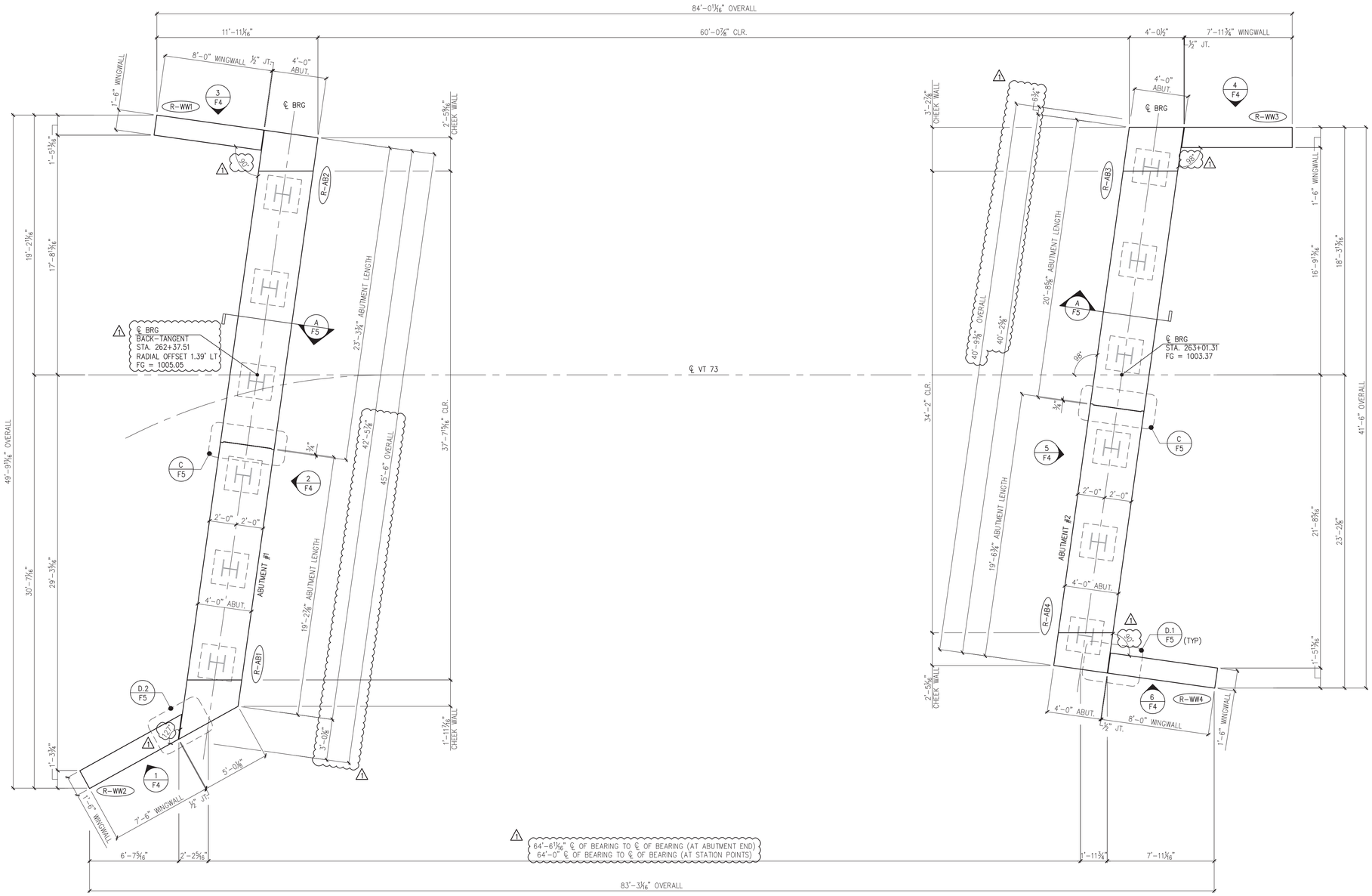


1 / F1 PRECAST CONCRETE ABUTMENT AND WINGWALL LAYOUT
1/4" =1'-0"

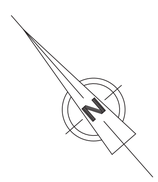


1 4/11/14 REVISE & RESUBMIT

SUBMITTED
APR 21 2014
J. P. CARRARA & SONS, INC.
MIDDLEBURY, VT 05753

APPROVAL STAMP:

Eriksson technologies
813.989.3317
TAMPA, FL LRFD.COM
© 2014 ERIKSSON TECHNOLOGIES, INC. ALL RIGHTS RESERVED

J.P. CARRARA & SONS INC.
Precast & Prestress Manufacturer
2464 CASE STR., MIDDLEBURY, VERMONT 05753 Phone:(802)388-6361 Fax:(802)388-9010

W.M. SHULTZ CONSTRUCTION, INC.
PO BOX 2620
BALLSTON SPA, NY 12020

STATE OF VERMONT AGENCY OF TRANSPORTATION
COUNTY OF WINDSOR

TOWN OF ROCHESTER
VT ROUTE 73 (RURAL MAJOR COLLECTOR)
BRIDGE NO.: 15 PROJECT NO.: BRF 0162 (16)

1 SUBSTRUCTURE PLANS

| | |
|---|---|
| DATE: | MAR. 14, 2014 |
| SCALE: | NOTED |
| CHKD: | DFTM: AAT/RWS JLJ/KLT |
| JOB NO: | 23419-013 |
| DWG. NO: | F1 |

S:\Engineering Services\Carrara\14002 Rochester BR 15 & 16\Production Drawings\AutoCAD Files\FR-1.dwg, 4/18/2014 7:45:06 PM, DWG To PDF.pc3

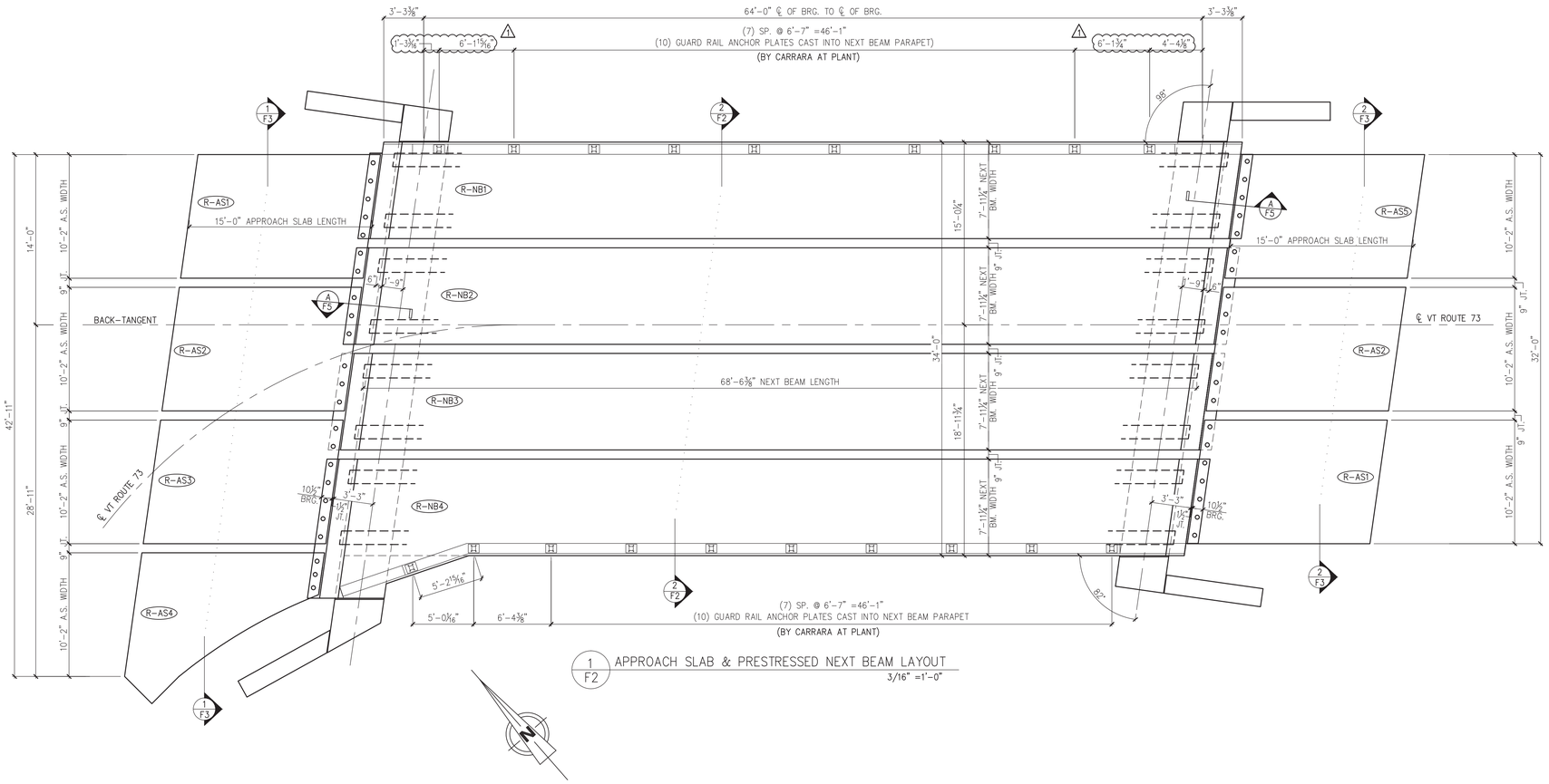


1 F2 APPROACH SLAB & PRESTRESSED NEXT BEAM LAYOUT
3/16" =1'-0"

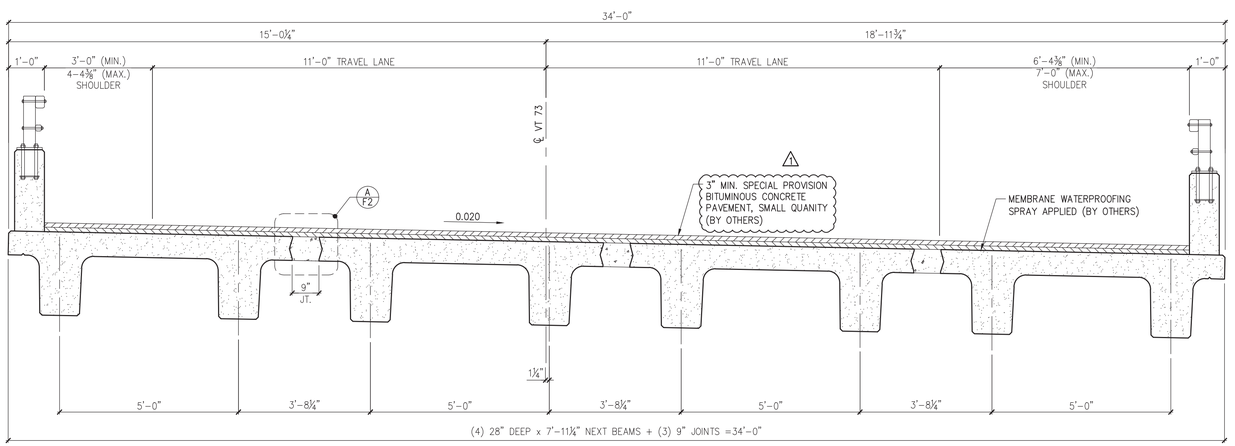


2 F2 NEXT BEAM TRANSVERSE SECTION
1/2" =1'-0"

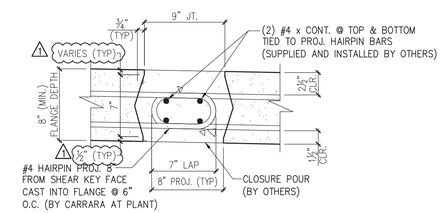


A F2 NEXT BEAM CLOSURE POUR
1 1/2" =1'-0"

SUBMITTED
APR 21 2014
J. P. CARRARA & SONS, INC.
MIDDLEBURY, VT 05753

4/11/14 REVISE & RESUBMIT

APPROVAL STAMP:

J.P. CARRARA & SONS INC.
Precast & Prestress Manufacturer
2464 CASE STR., MIDDLEBURY, VERMONT 05753 Phone:(802)388-6361 Fax:(802)388-9010

W.M. SHULTZ CONSTRUCTION, INC.
PO BOX 2620
BALLSTON SPA, NY 12020

STATE OF VERMONT AGENCY OF TRANSPORTATION
COUNTY OF WINDSOR

TOWN OF ROCHESTER
VT ROUTE 73 (RURAL MAJOR COLLECTOR)
BRIDGE NO.: 15 PROJECT NO.: BRF 0162 (16)

SUPERSTRUCTURE PLANS & SECTIONS

DATE: MAR. 14, 2014
SCALE: NOTED
CHKD: DFTM: AAT/RWS JLJ/KLT
JOB NO: 23419-013
DWG. NO: F2

Eriksson technologies
813.989.3317
TAMPA, FL LRFD.COM
© 2014 ERIKSSON TECHNOLOGIES, INC. ALL RIGHTS RESERVED

S:\Engineering Services\Carrara\14002 Rochester BR 15 & 16\Production Drawings\AutoCAD Files\FR-1.dwg, 4/18/2014 7:45:06 PM, DWG To PDF.pc3

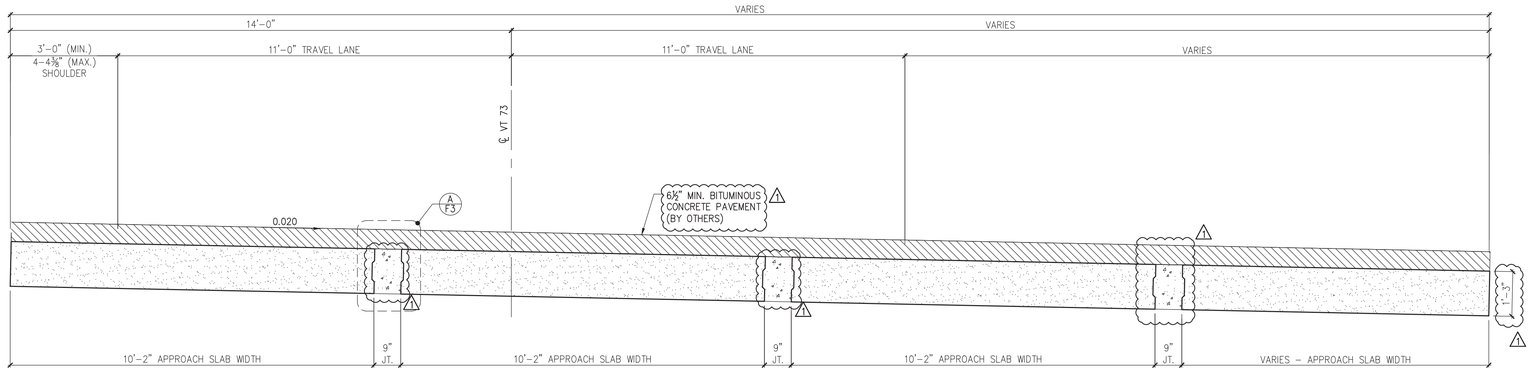


1 / F3 NORTH APPROACH SLAB TRANSVERSE SECTION
1/2" =1'-0"

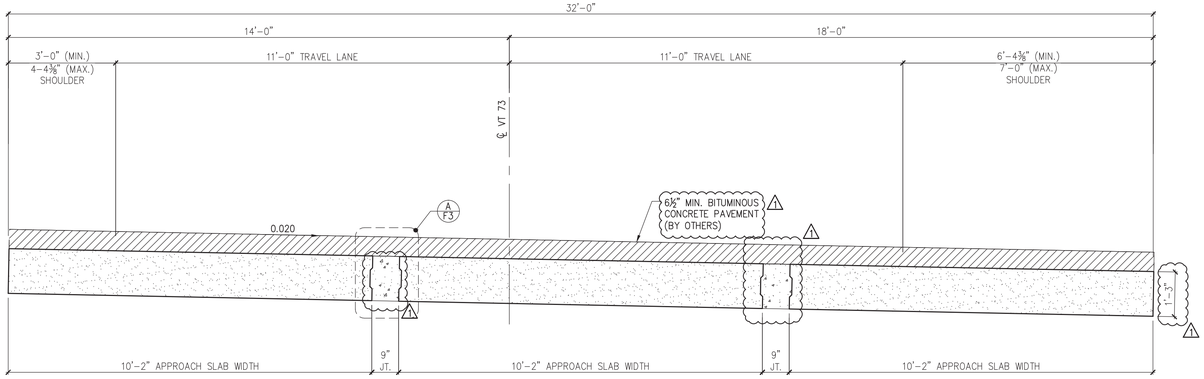


2 / F3 SOUTH APPROACH SLAB TRANSVERSE SECTION
1/2" =1'-0"

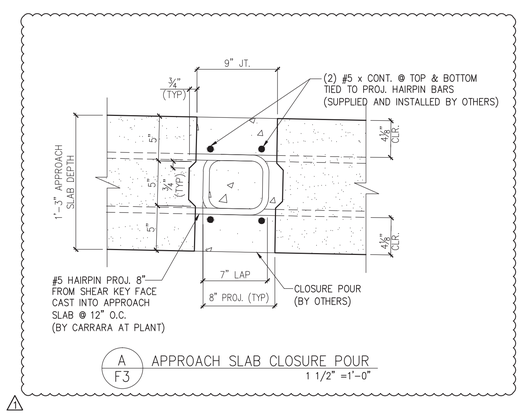


A / F3 APPROACH SLAB CLOSURE POUR
1 1/2" =1'-0"

SUBMITTED
APR 21 2014
J. P. CARRARA & SONS, INC.
MIDDLEBURY, VT 05753

1 4/11/14 REVISE & RESUBMIT

APPROVAL STAMP:

**J.P. CARRARA & SONS INC.**
Precast & Prestress Manufacturer
2464 CASE STR., MIDDLEBURY, VERMONT 05753 Phone:(802)388-6361 Fax:(802)388-9010

**W.M. SHULTZ CONSTRUCTION, INC.**
PO BOX 2620
BALLSTON SPA, NY 12020

STATE OF VERMONT AGENCY OF TRANSPORTATION
COUNTY OF WINDSOR

TOWN OF ROCHESTER
VT ROUTE 73 (RURAL MAJOR COLLECTOR)
BRIDGE NO.: 15 PROJECT NO.: BRF 0162 (16)

TRANSVERSE SECTIONS & DETAILS

DATE: MAR. 14, 2014
SCALE: NOTED
CHKD: DFTM: AAT/RWS JLJ/KLT
JOB NO: 23419-013
DWG. NO: F3

Eriksson technologies
813.989.3317
TAMPA, FL LRFD.COM
© 2014 ERIKSSON TECHNOLOGIES, INC. ALL RIGHTS RESERVED

S:\Engineering Services\Carrara\14002 Rochester BR 15 & 16\Production Drawings\AutoCAD Files\FR-1.dwg, 4/18/2014 7:45:07 PM, DWG To PDF.pc3

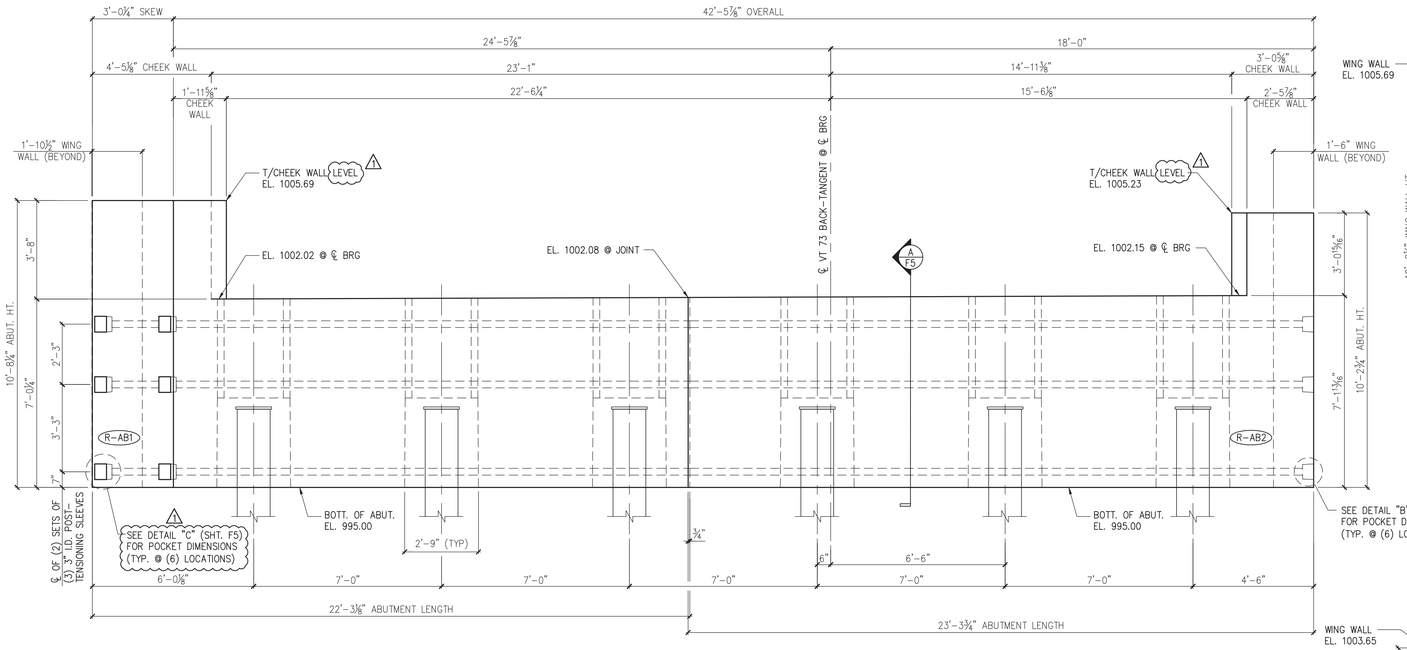


2 F4 ABUTMENT #1 ELEVATION
3/8" =1'-0"

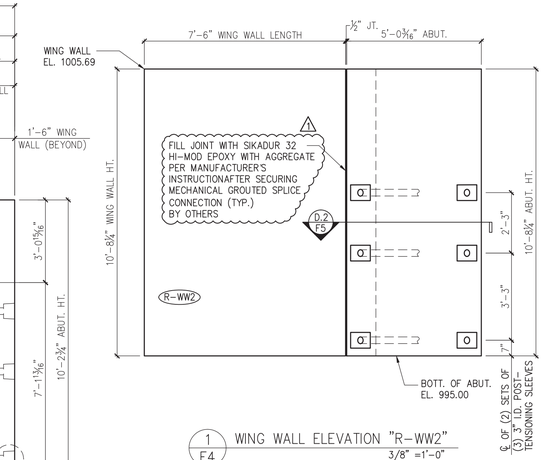


1 F4 WING WALL ELEVATION "R-WW2"
3/8" =1'-0"

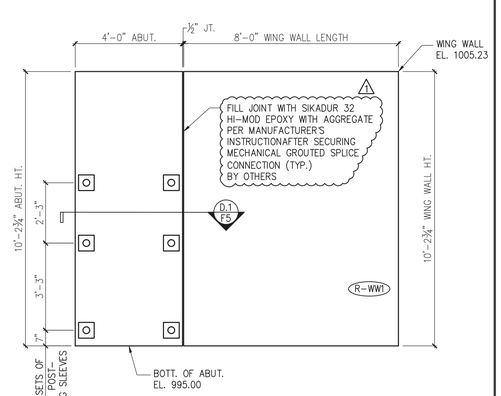


3 F4 WING WALL ELEVATION "R-WW1"
3/8" =1'-0"

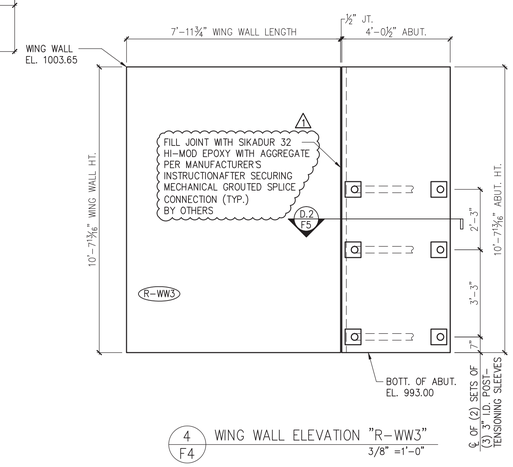


4 F4 WING WALL ELEVATION "R-WW3"
3/8" =1'-0"

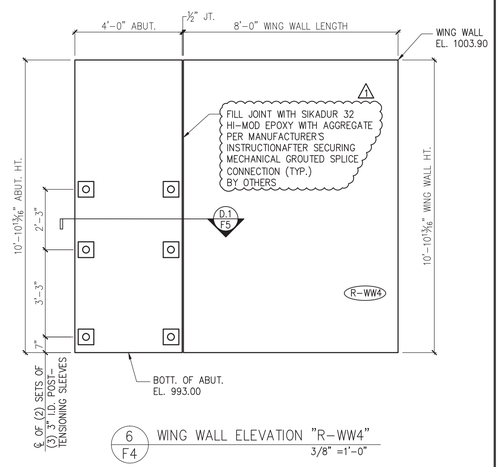


6 F4 WING WALL ELEVATION "R-WW4"
3/8" =1'-0"

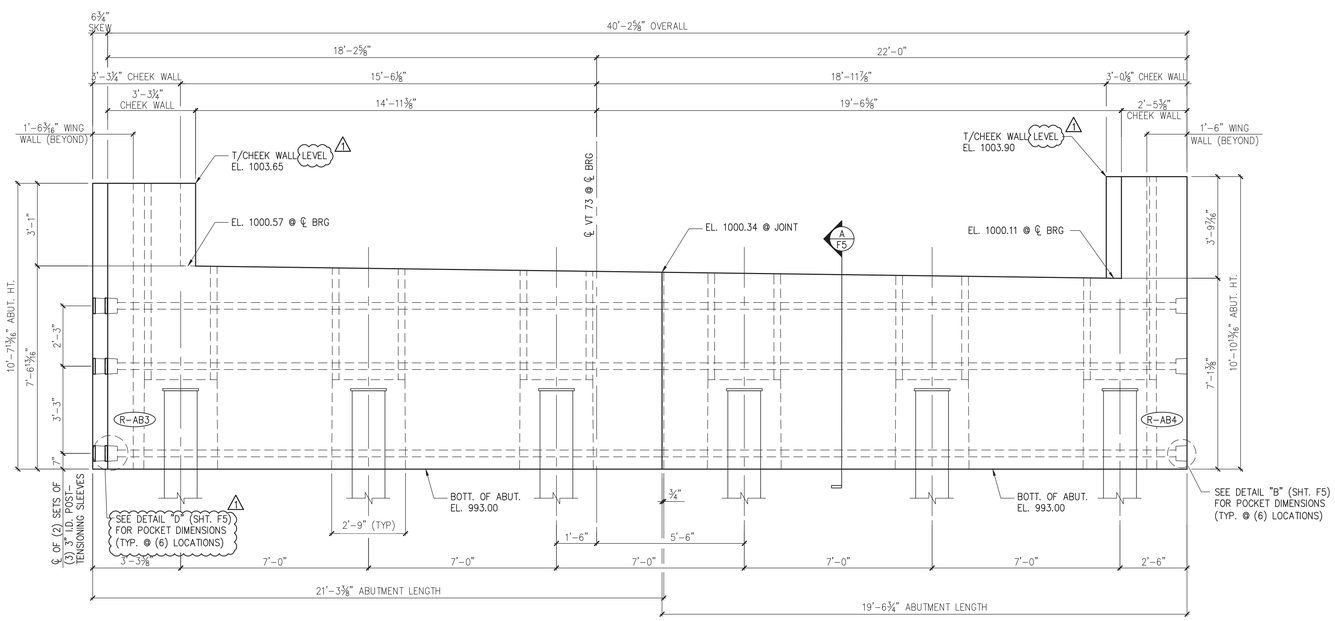


5 F4 ABUTMENT #2 ELEVATION
3/8" =1'-0"

SUBMITTED
APR 21 2014
J. P. CARRARA & SONS, INC.
MIDDLEBURY, VT 05753

1 4/11/14 REVISE & RESUBMIT

APPROVAL STAMP:

Eriksson technologies
813.989.3317
TAMPA, FL LRFD.COM
© 2014 ERIKSSON TECHNOLOGIES, INC. ALL RIGHTS RESERVED

J.P. CARRARA & SONS INC.
Precast & Prestress Manufacturer
2464 CASE STR., MIDDLEBURY, VERMONT 05753 Phone:(802)388-6361 Fax:(802)388-9010

W.M. SHULTZ CONSTRUCTION, INC.
PO BOX 2620
BALLSTON SPA, NY 12020

STATE OF VERMONT AGENCY OF TRANSPORTATION
COUNTY OF WINDSOR

TOWN OF ROCHESTER
VT ROUTE 73 (RURAL MAJOR COLLECTOR)
BRIDGE NO.: 15 PROJECT NO.: BRF 0162 (16)

ABUTMENT ELEVATIONS

DATE: MAR. 14, 2014
SCALE: NOTED
CHKD: DFTM: AAT/RWS JLJ/KLT
JOB NO: 23419-013
DWG. NO: F4

S:\Engineering Services\Carrara\14002 Rochester BR 15 & 16\Production Drawings\AutoCAD Files\FR-1.dwg, 4/18/2014 7:45:08 PM, DWG To PDF.pc3

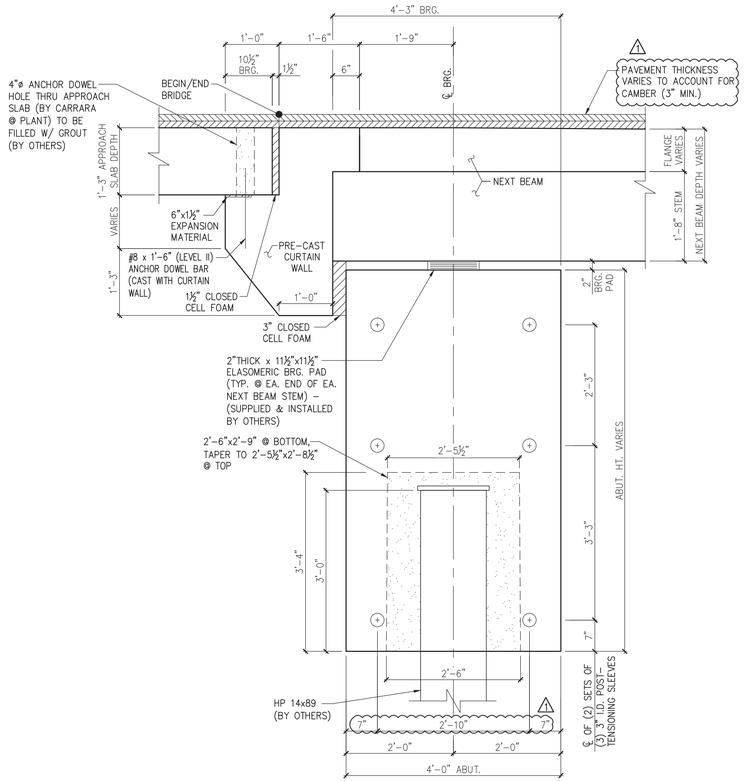


A / F5 BEARING SECTION
NEXT BEAM STEM BEARING 3/4" =1'-0"

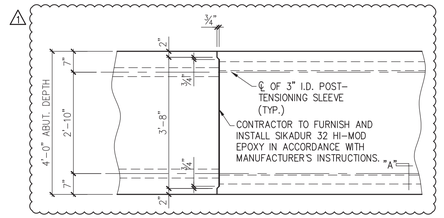


C / F5 MATCH CAST SECTION @ P.T. SLEEVE
1/2" =1'-0"

SECTION - "A"
1 1/2" =1'-0"

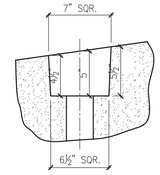


PLAN OF POCKET

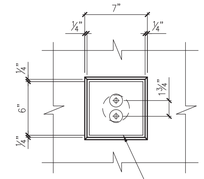


EM-R1 (℄ 1"x6"x6" W/ (2) 3/4"ø HOLES) PERPENDICULAR TO THE LONGITUDINAL AXIS OF THE STRAND IN ALL PLANES (SEE DETAIL SHT. 'M1')

ABUTMENT ELEVATION

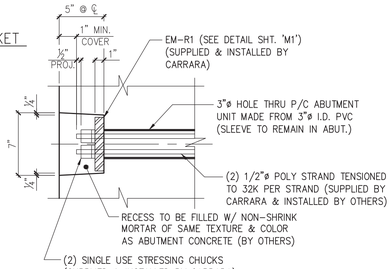


SECTION AT CENTERLINE

DETAIL - "D"
1 1/2" =1'-0"

NOTE: ANCHORAGE ASSEMBLIES SHALL BE EPOXY PAINTED AFTER INSTALLATION, BY OTHERS.

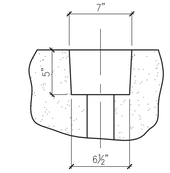


PLAN OF POCKET

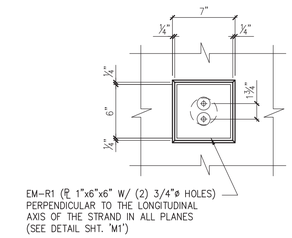


EM-R1 (℄ 1"x6"x6" W/ (2) 3/4"ø HOLES) PERPENDICULAR TO THE LONGITUDINAL AXIS OF THE STRAND IN ALL PLANES (SEE DETAIL SHT. 'M1')

ABUTMENT ELEVATION

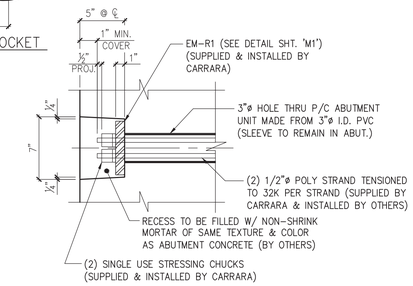


SECTION AT CENTERLINE

DETAIL - "B"
1 1/2" =1'-0"

NOTE: ANCHORAGE ASSEMBLIES SHALL BE EPOXY PAINTED AFTER INSTALLATION, BY OTHERS.

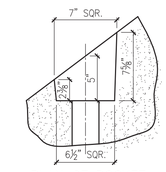


PLAN OF POCKET

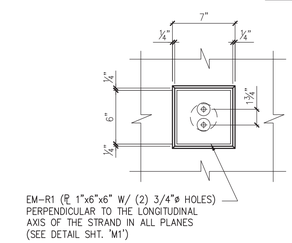


EM-R1 (℄ 1"x6"x6" W/ (2) 3/4"ø HOLES) PERPENDICULAR TO THE LONGITUDINAL AXIS OF THE STRAND IN ALL PLANES (SEE DETAIL SHT. 'M1')

ABUTMENT ELEVATION

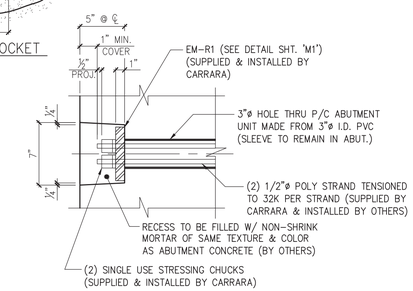


SECTION AT CENTERLINE

DETAIL - "C"
1 1/2" =1'-0"

NOTE: ANCHORAGE ASSEMBLIES SHALL BE EPOXY PAINTED AFTER INSTALLATION, BY OTHERS.

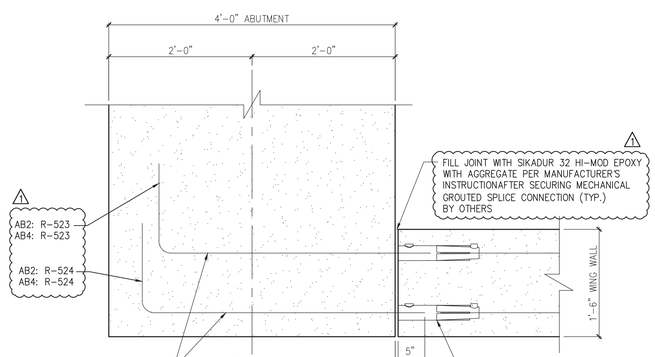


D.1 / F5 WING WALL CONNECTION DETAIL
1" =1'-0"

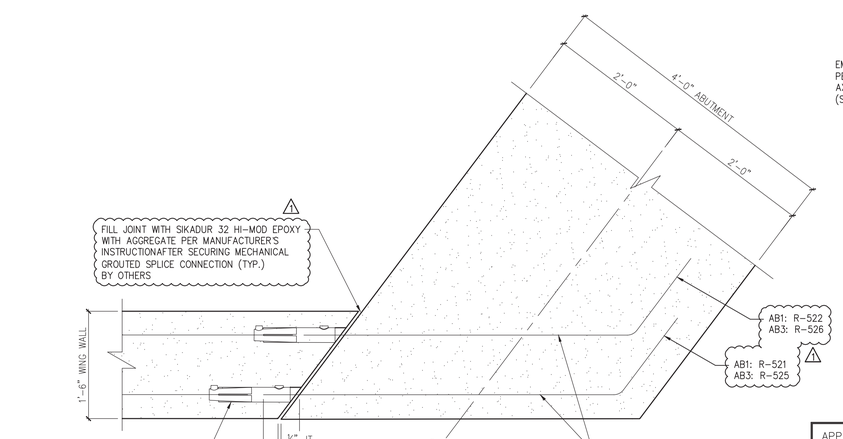


D.2 / F5 WING WALL CONNECTION DETAIL
1" =1'-0"

1 4/11/14 REVISE & RESUBMIT

SUBMITTED
APR 21 2014
J. P. CARRARA & SONS, INC.
MIDDLEBURY, VT 05753

APPROVAL STAMP:

J.P. CARRARA & SONS INC.
Precast & Prestress Manufacturer
2464 CASE STR., MIDDLEBURY, VERMONT 05753 Phone:(802)388-6361 Fax:(802)388-9010

W.M. SHULTZ CONSTRUCTION, INC.
PO BOX 2620
BALLSTON SPA, NY 12020

STATE OF VERMONT AGENCY OF TRANSPORTATION
COUNTY OF WINDSOR

TOWN OF ROCHESTER
VT ROUTE 73 (RURAL MAJOR COLLECTOR)
BRIDGE NO.: 15 PROJECT NO.: BRF 0162 (16)

ABUTMENT DETAILS

| | |
|---|---|
| DATE: | MAR. 14, 2014 |
| SCALE: | NOTED |
| CHKD: | DFTM: AAT/RWS JJ/KLT |
| JOB NO: | 23419-013 |
| DWG. NO: | F5 |

Eriksson technologies
813.989.3317
TAMPA, FL LRFD.COM
© 2014 ERIKSSON TECHNOLOGIES, INC. ALL RIGHTS RESERVED

S:\Engineering Services\Carrara\14002 Rochester BR 15 & 16\Production Drawings\AutoCAD Files\FR-1.dwg, 4/18/2014 7:45:09 PM, DWG To PDF.pc3

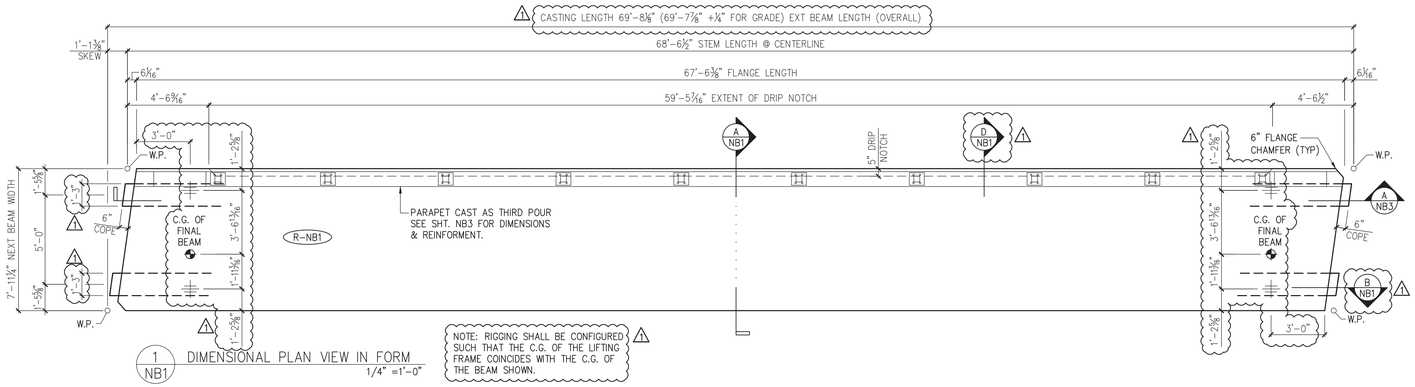


1 NB1 DIMENSIONAL PLAN VIEW IN FORM
1/4" =1'-0"

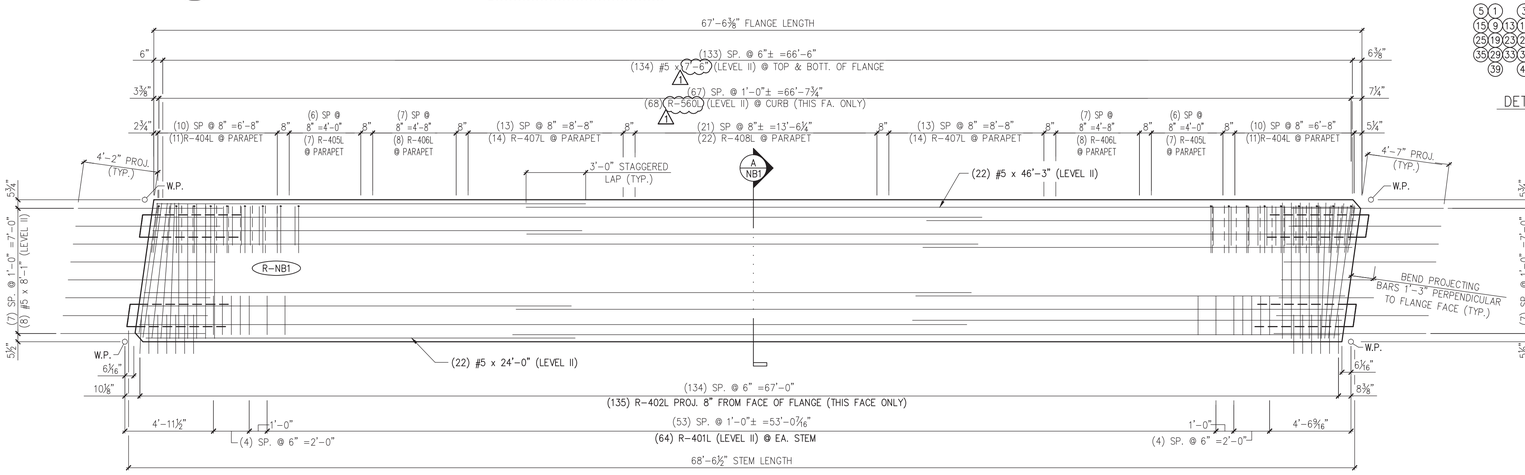


2 NB1 REINFORCING PLAN VIEW IN FORM
ALL DIMENSIONS INDICATED ARE PARALLEL OR PERPENDICULAR TO ℄ OF STEMS U.N.O.
1/4" =1'-0"

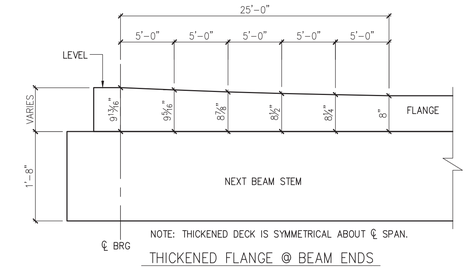


NOTE: THICKENED DECK IS SYMMETRICAL ABOUT ℄ SPAN.

THICKENED FLANGE @ BEAM ENDS
N.T.S.

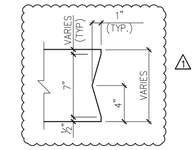


DETAIL – "A"
1 1/2" =1'-0"

PRESTRESSING NOTATIONS

- DENOTES STRAIGHT STRANDS TO BE CUT FLUSH WITH EA. END OF EA. STEM
- DENOTES STRAIGHT STRANDS TO PROJECT 1'-6" FROM EA. END OF EA. STEM
- DENOTES STRAIGHT STRANDS TO BE DEBONDED 6" FROM EA. END OF EA. STEM
- DENOTES STRAIGHT STRANDS TO BE DEBONDED 8'-0" FROM EA. END OF EA. STEM
- DENOTES STRAIGHT STRANDS TO BE DEBONDED 10'-0" FROM EA. END OF EA. STEM

DETENSIONING SCHEDULE
N.T.S.

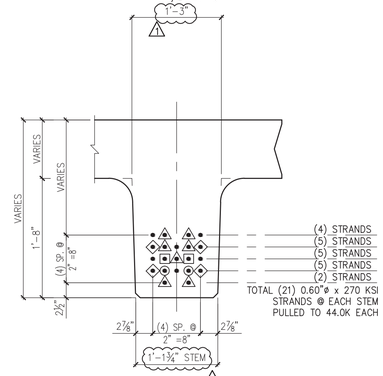


DETAIL – "C" (STEM STRAND PATTERN)
1" =1'-0"

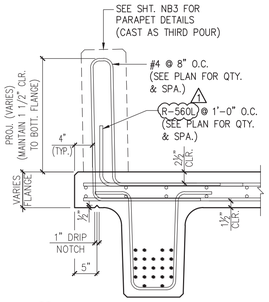


D NB1 REINFORCING @ PARAPET
3/4" =1'-0"

SUBMITTED
APR 21 2014
J. P. CARRARA & SONS, INC.
MIDDLEBURY, VT 05753

| MARK: | R–NB1 | QTY.: | 1 | WT.: | 49.7 T | VOL.: | 24.12 cy |
|---|---|---|---|---|---|---|---|
| TOTAL WITH CURTAIN WALLS & PARAPET – WT.: | | | | | 69.2 T | VOL.: | 34.28 cy |

MATERIAL LIST / NEXT BEAM

| ITEM | MARK | DESCRIPTION | QTY. |
|---|---|---|---|
| 1 | R–401L | #4 BENT BAR (LEVEL II, DUAL COATED) | 1 160 |
| 2 | R–402L | #4 BENT BAR (LEVEL II, DUAL COATED) | 135 |
| 3 | R–403L | #4 BENT BAR (LEVEL II, DUAL COATED) | 1 8 |
| 4 | R–404L | #4 BENT BAR (LEVEL II, DUAL COATED) | 22 |
| 5 | R–405L | #4 BENT BAR (LEVEL II, DUAL COATED) | 14 |
| 6 | R–406L | #4 BENT BAR (LEVEL II, DUAL COATED) | 16 |
| 7 | R–407L | #4 BENT BAR (LEVEL II, DUAL COATED) | 28 |
| 8 | R–408L | #4 BENT BAR (LEVEL II, DUAL COATED) | 22 |
| 9 | R–560L | #5 BENT BAR (LEVEL II, DUAL COATED) | 68 |
| 10 | 1 1 | #4 x 7'-2" (LEVEL II, DUAL COATED) | 4 |
| 11 | | #4 x 7'-6" (LEVEL II, DUAL COATED) | 14 |
| 12 | | #5 x 7'-2" (LEVEL II, DUAL COATED) | 4 |
| 13 | | #5 x 7'-6" (LEVEL II, DUAL COATED) | 268 |
| 14 | | #5 x 8'-1" (LEVEL II, DUAL COATED) | 8 |
| 15 | | #5 x 8'-6" (LEVEL II, DUAL COATED) | 8 |
| 16 | | #5 x 24'-0" (LEVEL II, DUAL COATED) | 22 |
| 17 | 1 | #5 x 46'-3" (LEVEL II, DUAL COATED) | 22 |
| 18 | R–660L | #6 BENT BAR (LEVEL II, DUAL COATED) | 1 16 |

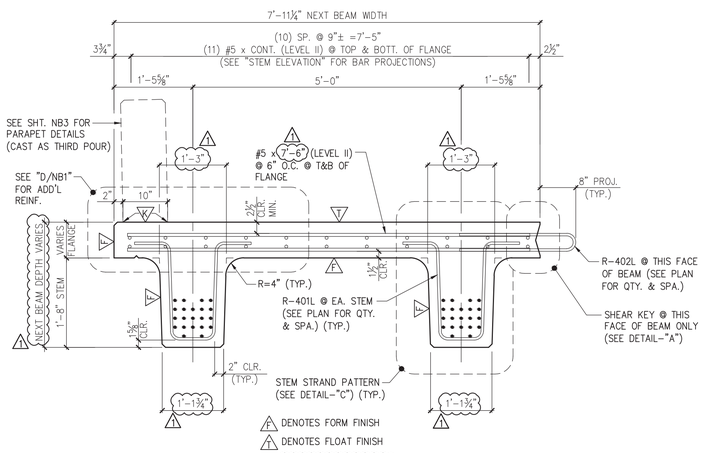


A NB1 DIMENSIONAL & REINFORCING SECTION
3/4" =1'-0"

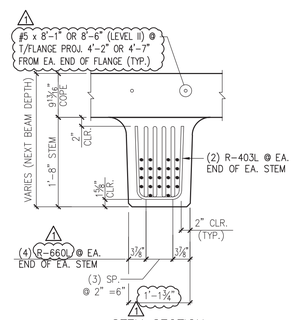


STEM SECTION

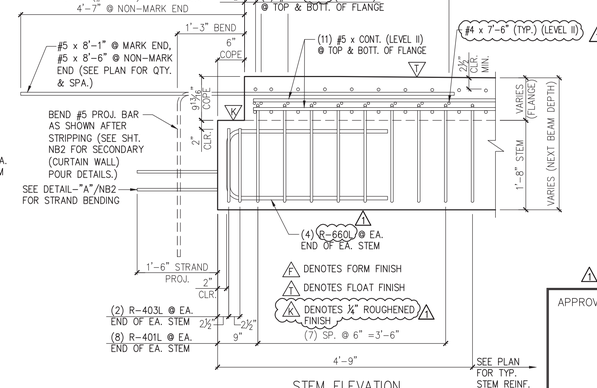


STEM ELEVATION

B NB1 END BLOCK STEM REINFORCING DETAILS
3/4" =1'-0"

1 4/11/14 REVISE & RESUBMIT

APPROVAL STAMP:

J.P. CARRARA & SONS INC.
Precast & Prestress Manufacturer
2464 CASE STR., MIDDLEBURY, VERMONT 05753 Phone:(802)388-6361 Fax:(802)388-9010

W.M. SHULTZ CONSTRUCTION, INC.
PO BOX 2620
BALLSTON SPA, NY 12020

STATE OF VERMONT AGENCY OF TRANSPORTATION
COUNTY OF WINDSOR

TOWN OF ROCHESTER
VT ROUTE 73 (RURAL MAJOR COLLECTOR)
BRIDGE NO.: 15 PROJECT NO.: BRF 0162 (16)

DATE: MAR. 14, 2014
SCALE: NOTED
CHKD: DFTM: AAT/RWS JJ/KLT
JOB NO: 23419-013
DWG. NO: NB1

Eriksson technologies
813.989.3317
TAMPA, FL LRFD.COM
© 2014 ERIKSSON TECHNOLOGIES, INC. ALL RIGHTS RESERVED

S:\Engineering Services\Carrara\14002 Rochester BR 15 & 16\Production Drawings\AutoCAD Files\R-NB1.dwg, 4/18/2014 7:45:13 PM, DWG To PDF.pc3

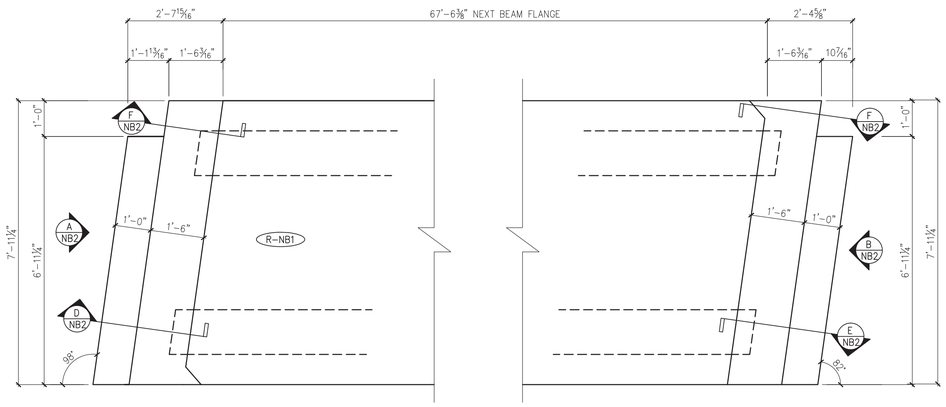


1 NB2 CURTAIN WALL PLAN VIEW IN FORM
(CAST AS SECONDARY POUR, AFTER DETENSIONING) 1/2" =1'-0"

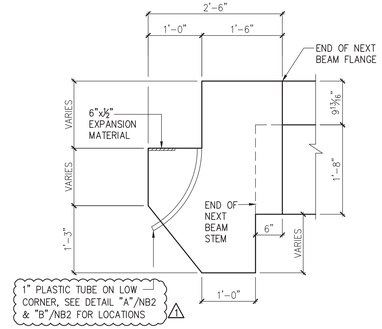


C NB2 DIMENSIONAL CURTAIN WALL SECTION
3/4" =1'-0"

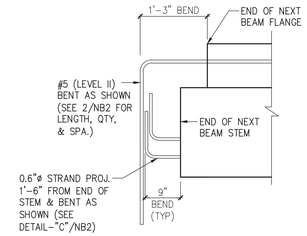


DETAIL "A" – END OF NEXT BEAM (TYP.)
(PRIOR TO CASTING CURTAIN WALL) 3/4" =1'-0"

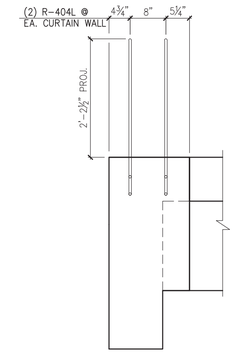


F NB2 CURTAIN WALL SECTION
3/4" =1'-0"
NOTE: OTHER REINF. NOT SHOWN FOR CLARITY.

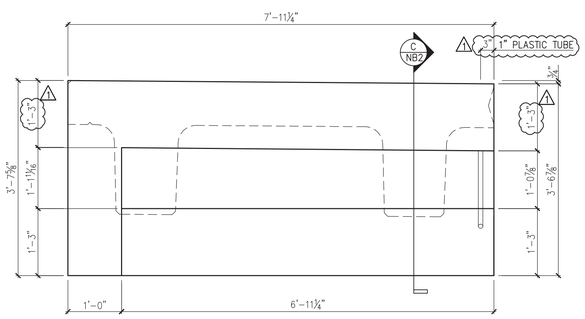


A NB2 DIMENSIONAL CURTAIN WALL ELEVATION @ ABUT. #1
3/4" =1'-0"

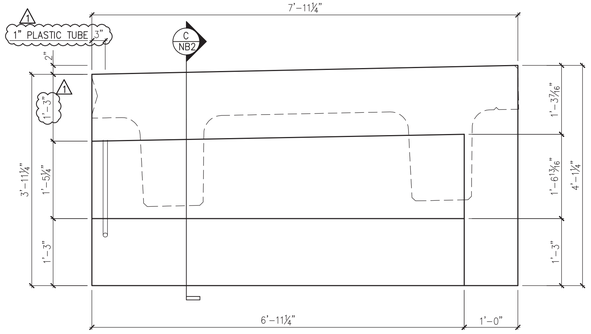


B NB2 DIMENSIONAL CURTAIN WALL ELEVATION @ ABUT. #2
3/4" =1'-0"

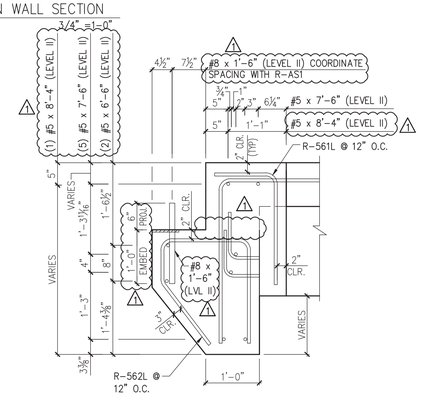


D NB2 REINFORCING CURTAIN WALL SECTION
3/4" =1'-0"

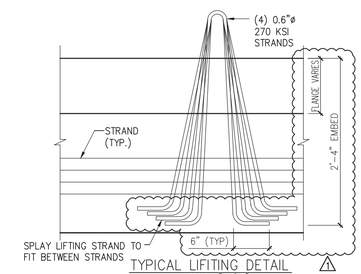


TYPICAL LIFTING DETAIL
SCALE: 1" =1'-0"
NOTE: OTHER REINF. NOT SHOWN FOR CLARITY.

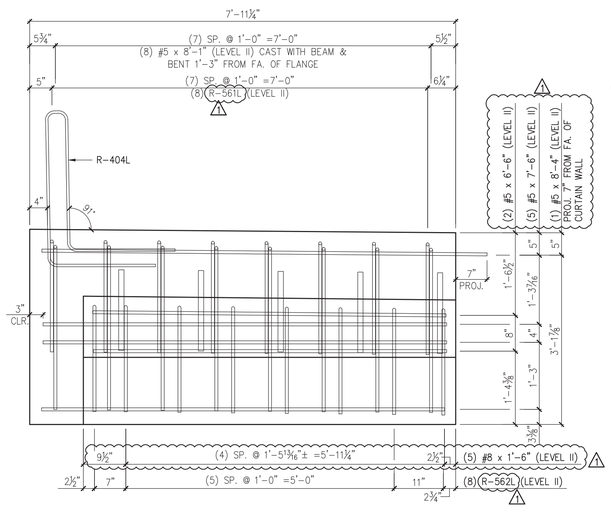


A NB2 REINFORCING CURTAIN WALL ELEVATION @ ABUT. #1
3/4" =1'-0"

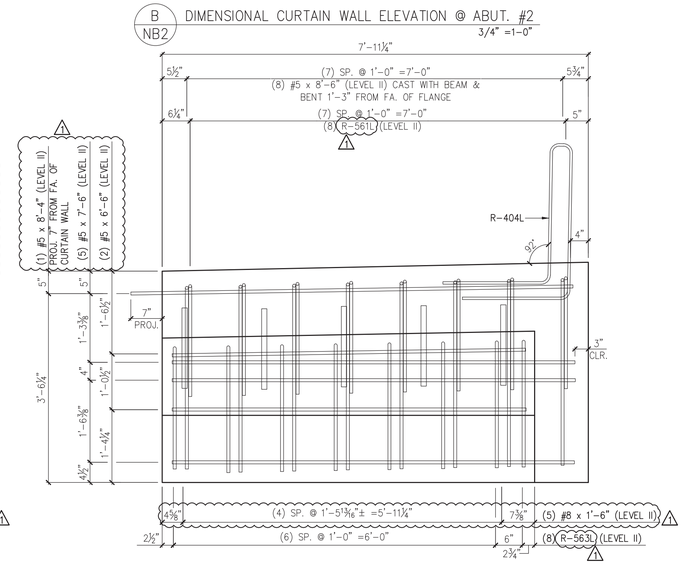


B NB2 REINFORCING CURTAIN WALL ELEVATION @ ABUT. #2
3/4" =1'-0"

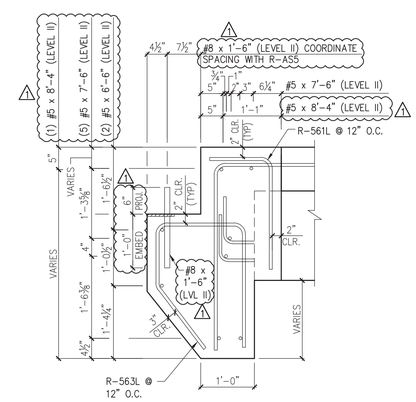


E NB2 REINFORCING CURTAIN WALL SECTION
3/4" =1'-0"

SUBMITTED
APR 21 2014
J. P. CARRARA & SONS, INC.
MIDDLEBURY, VT 05753

| MARK: R-NB1 | QTY.: 1 | WT.: 8.0 T | VOL.: 3.96 cy |
|---|---|---|---|

MATERIAL LIST / CURTAIN WALLS

| ITEM | MARK | DESCRIPTION | QTY. |
|---|---|---|---|
| 1 | R-404L | #4 BENT BAR (LEVEL II, DUAL COATED) | 4 |
| 2 | | | |
| 3 | R-561L | #5 BENT BAR (LEVEL II, DUAL COATED) | 16 |
| 4 | R-562L | #5 BENT BAR (LEVEL II, DUAL COATED) | 8 |
| 5 | R-563L | #5 BENT BAR (LEVEL II, DUAL COATED) | 8 |
| 6 | | | |
| 7 | | #5 x 6'-6" (LEVEL II, DUAL COATED) | 4 |
| 8 | | #5 x 7'-6" (LEVEL II, DUAL COATED) | 10 |
| 9 | | #5 x 8'-4" (LEVEL II, DUAL COATED) | 2 |
| 10 | | | |
| 11 | | #8 x 1'-6" (LEVEL II, DUAL COATED) | 10 |
| 12 | | | |
| 13 | | SET OF (4) 0.60"ø x 270 KSI STRAND LIFTING LOOPS | 4 |
| 14 | | | |

4/11/14 REVISE & RESUBMIT

APPROVAL STAMP:

J.P. CARRARA & SONS INC.
Precast & Prestress Manufacturer
2464 CASE STR., MIDDLEBURY, VERMONT 05753 Phone:(802)388-6361 Fax:(802)388-9010

W.M. SHULTZ CONSTRUCTION, INC.
PO BOX 2620
BALLSTON SPA, NY 12020

STATE OF VERMONT AGENCY OF TRANSPORTATION
COUNTY OF WINDSOR

TOWN OF ROCHESTER
VT ROUTE 73 (RURAL MAJOR COLLECTOR)
BRIDGE NO.: 15 PROJECT NO.: BRF 0162 (16)

DATE: MAR. 14, 2014
SCALE: NOTED
CHKD: DFTM: AAT/RWS JLJ/KLT
JOB NO: 23419-013
DWG. NO: NB2

Eriksson technologies
813.989.3317
TAMPA, FL LRFD.COM
© 2014 ERIKSSON TECHNOLOGIES, INC. ALL RIGHTS RESERVED

S:\Engineering Services\Carrara\L4002 Rochester BR 15 & 16\Production Drawings\AutoCAD Files\R-NB1.dwg, 4/18/2014 7:45:14 PM, DWG to PDF.pc3

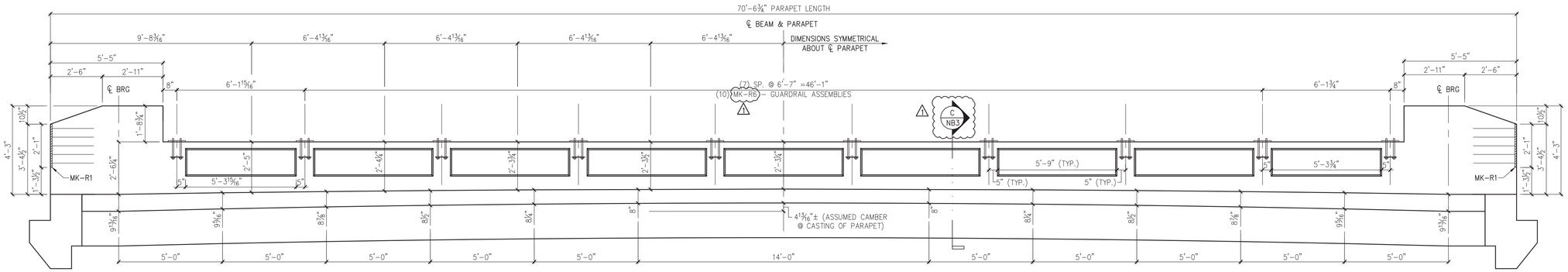


A NB3 DIMENSIONAL PARAPET ELEVATION @ R-NB1
(CAST AS THIRD POUR WITH R-NB1)
3/8" =1'-0"

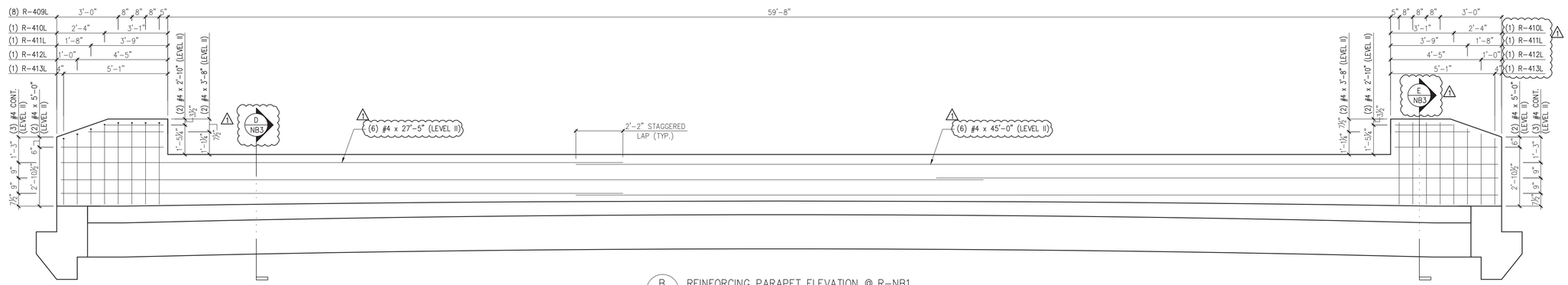


B NB3 REINFORCING PARAPET ELEVATION @ R-NB1
3/8" =1'-0"

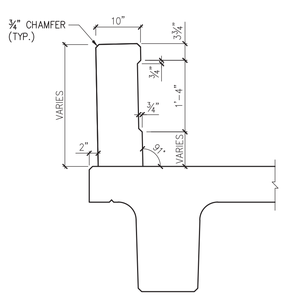


C NB3 DIMENSIONAL PARAPET SECTION
3/4" =1'-0"

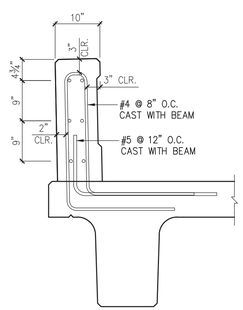


D NB3 REINFORCING @ PARAPET
3/4" =1'-0"

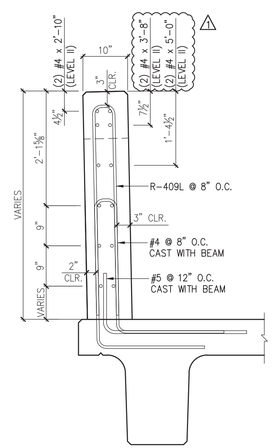


E NB3 REINFORCING @ PARAPET
3/4" =1'-0"

SUBMITTED
APR 21 2014
J. P. CARRARA & SONS, INC.
MIDDLEBURY, VT 05753

| MARK: R-NB1 | QTY.: 1 | WT.: 11.5 T | VOL.: 5.40 cy |
|---|---|---|---|

MATERIAL LIST / PARAPET

| ITEM | MARK | DESCRIPTION | QTY. |
|---|---|---|---|
| 1 | R-409L | #4 BENT BAR (LEVEL II, DUAL COATED) | 8 |
| 2 | R-410L | #4 BENT BAR (LEVEL II, DUAL COATED) | 2 |
| 3 | R-411L | #4 BENT BAR (LEVEL II, DUAL COATED) | 2 |
| 4 | R-412L | #4 BENT BAR (LEVEL II, DUAL COATED) | 2 |
| 5 | R-413L | #4 BENT BAR (LEVEL II, DUAL COATED) | 2 |
| 6 | | 1 | |
| 7 | | #4 x 2'-10" (LEVEL II, DUAL COATED) | 4 |
| 8 | | #4 x 3'-8" (LEVEL II, DUAL COATED) | 4 1 |
| 9 | | #4 x 5'-0" (LEVEL II, DUAL COATED) | 4 |
| 10 | | #4 x 27'-5" (LEVEL II, DUAL COATED) | 6 |
| 11 | | #4 x 45'-0" (LEVEL II, DUAL COATED) | 6 |
| 12 | | | |
| 13 | MK-R1 | PL 10"x½"x2'-1" LONG STEEL ANCHOR PLATE | 2 |
| 14 | MK-R6 | GUARDRAIL ASSEMBLY (SUPPLIED BY CONTR. AND INSTALLED BY CARRERA) | 10 1 |

1 4/11/14 REVISE & RESUBMIT

APPROVAL STAMP:

J.P. CARRARA & SONS INC.
Precast & Prestress Manufacturer
2464 CASE STR., MIDDLEBURY, VERMONT 05753 Phone:(802)388-6361 Fax:(802)388-9010

W.M. SHULTZ CONSTRUCTION, INC.
PO BOX 2620
BALLSTON SPA, NY 12020

STATE OF VERMONT AGENCY OF TRANSPORTATION
COUNTY OF WINDSOR

TOWN OF ROCHESTER
VT ROUTE 73 (RURAL MAJOR COLLECTOR)
BRIDGE NO.: 15 PROJECT NO.: BRF 0162 (16)

DATE: MAR. 14, 2014
SCALE: NOTED
CHKD: DFTM: AAT/RWS JJ/KLT
JOB NO: 23419-013
DWG. NO: NB3

Eriksson technologies
813.989.3317
TAMPA, FL LRFD.COM
© 2014 ERIKSSON TECHNOLOGIES, INC. ALL RIGHTS RESERVED

S:\Engineering Services\Carrara\14002 Rochester BR 15 & 16\Production Drawings\AutoCAD Files\R-NB1.dwg, 4/18/2014 7:45:16 PM, DWG To PDF.pc3

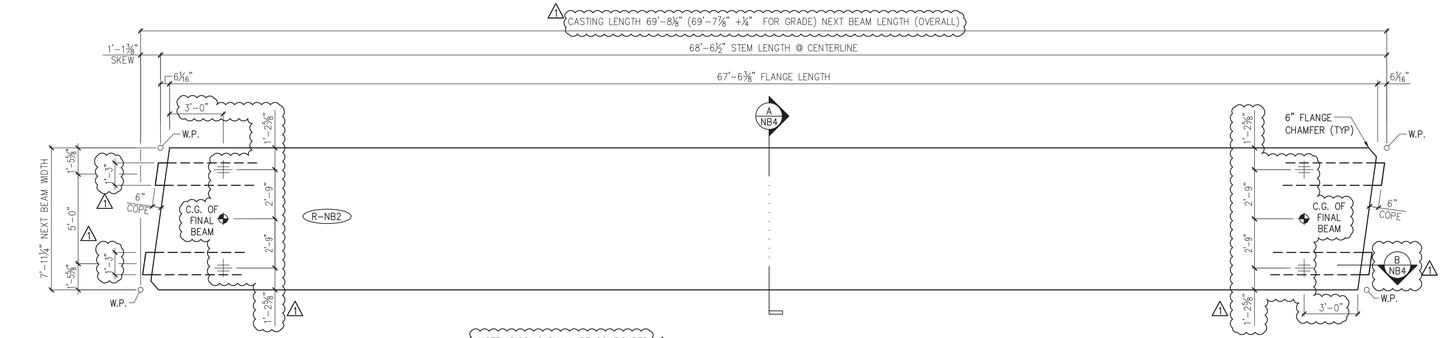


1 NB4 DIMENSIONAL PLAN VIEW IN FORM
1/4" =1'-0"

NOTE: RIGGING SHALL BE CONFIGURED SUCH THAT THE C.G. OF THE LIFTING FRAME COINCIDES WITH THE C.G. OF THE BEAM SHOWN.

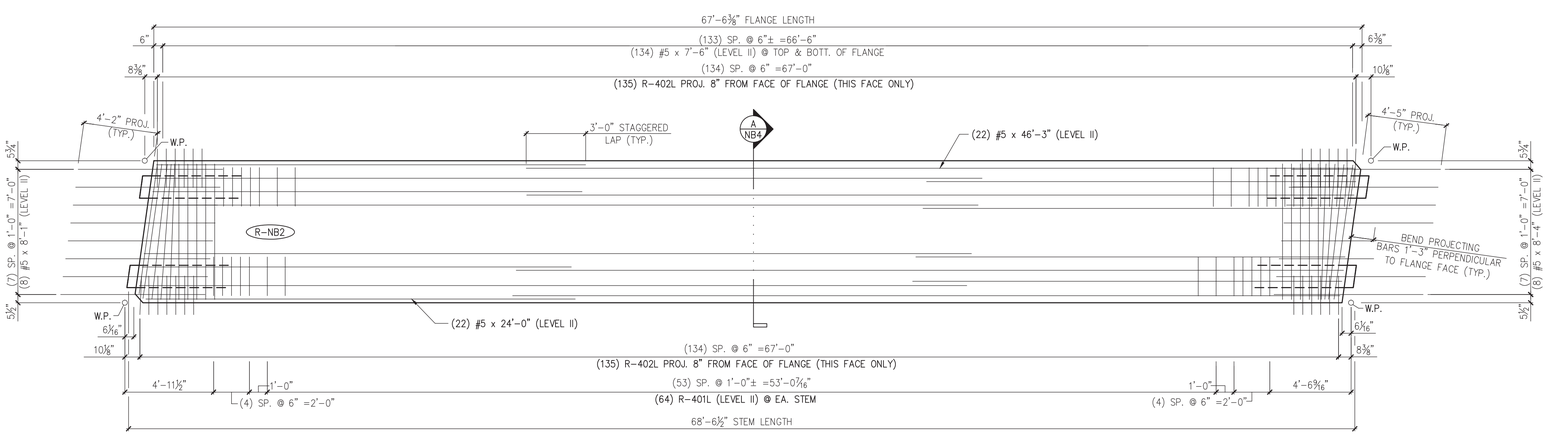


2 NB4 REINFORCING PLAN VIEW IN FORM
1/4" =1'-0"

ALL DIMENSIONS INDICATED ARE PARALLEL OR PERPENDICULAR TO ℄ OF STEMS U.N.O.

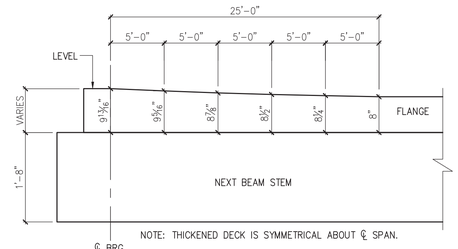


NOTE: THICKENED DECK IS SYMMETRICAL ABOUT ℄ SPAN.

THICKENED FLANGE @ BEAM ENDS
N.T.S.

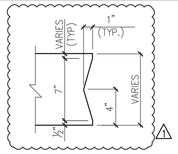


DETAIL – "A"
1 1/2" =1'-0"

PRESTRESSING NOTATIONS

- DENOTES STRAIGHT STRANDS TO BE CUT FLUSH WITH EA. END OF EA. STEM
- DENOTES STRAIGHT STRANDS TO PROJECT 1'-6" FROM EA. END OF EA. STEM
- DENOTES STRAIGHT STRANDS TO BE DEBONDED 6" FROM EA. END OF EA. STEM
- DENOTES STRAIGHT STRANDS TO BE DEBONDED 8'-0" FROM EA. END OF EA. STEM
- DENOTES STRAIGHT STRANDS TO BE DEBONDED 10'-0" FROM EA. END OF EA. STEM

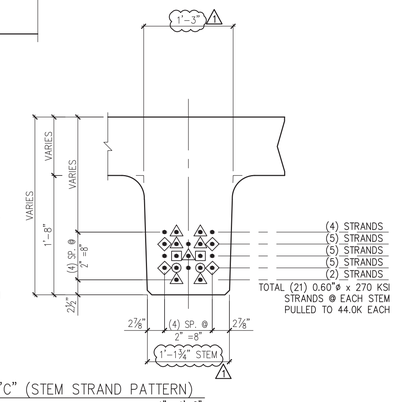


DETAIL – "C" (STEM STRAND PATTERN)
1" =1'-0"

DETENSIONING SCHEDULE
N.T.S.

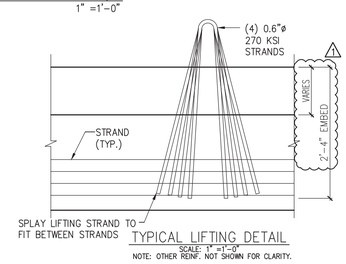


TYPICAL LIFTING DETAIL
SCALE: 1" =1'-0"
NOTE: OTHER REINF. NOT SHOWN FOR CLARITY.

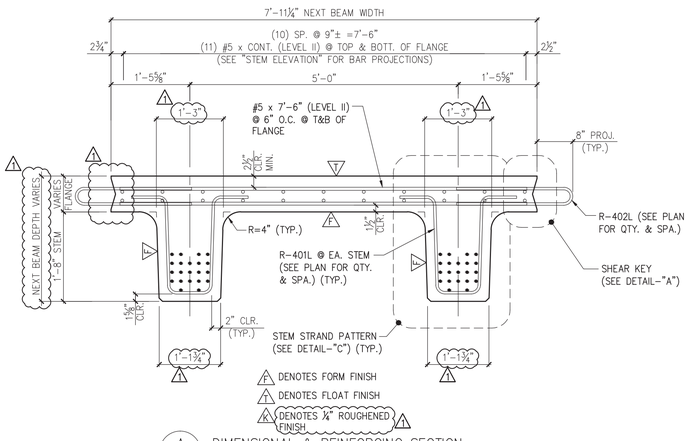


A NB4 DIMENSIONAL & REINFORCING SECTION
3/4" =1'-0"

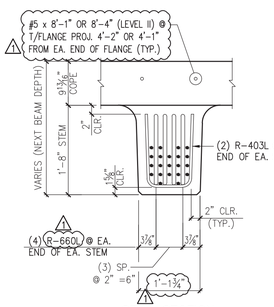


STEM SECTION

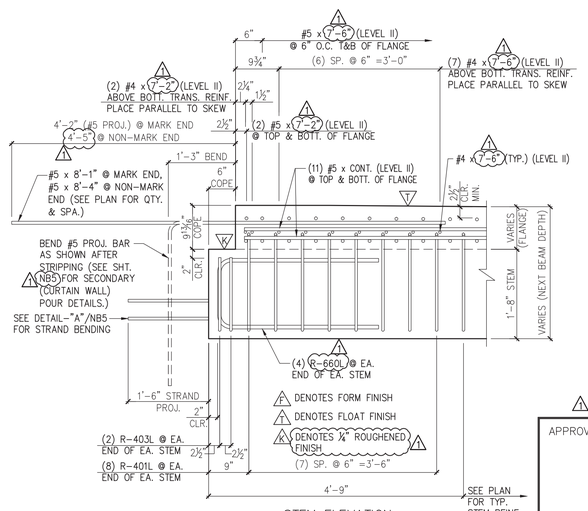


STEM ELEVATION

B NB4 END BLOCK STEM REINFORCING DETAILS
3/4" =1'-0"

| MARK: | R-NB2 | QTY.: | 1 | WT.: | 49.7 T | VOL.: | 24.12 cy |
|---|---|---|---|---|---|---|---|
| TOTAL WITH CURTAIN WALLS – | | | | WT.: | 57.7 T | VOL.: | 32.48 cy |

MATERIAL LIST / NEXT BEAM

| ITEM | MARK | DESCRIPTION | QTY. |
|---|---|---|---|
| 1 | R-401L | #4 BENT BAR (LEVEL II, DUAL COATED) | 1 160 |
| 2 | R-402L | #4 BENT BAR (LEVEL II, DUAL COATED) | 270 |
| 3 | R-403L | #4 BENT BAR (LEVEL II, DUAL COATED) | 1 8 |
| 4 | | | |
| 5 | | #4 x 7'-2" (LEVEL II, DUAL COATED) | 4 |
| 6 | | #4 x 7'-6" (LEVEL II, DUAL COATED) | 14 |
| 7 | | | |
| 8 | | #5 x 24'-0" (LEVEL II, DUAL COATED) | 22 |
| 9 | | #5 x 46'-3" (LEVEL II, DUAL COATED) | 22 |
| 10 | 1 | #5 x 7'-2" (LEVEL II, DUAL COATED) | 4 |
| 11 | | #5 x 7'-6" (LEVEL II, DUAL COATED) | 268 |
| 12 | | #5 x 8'-1" (LEVEL II, DUAL COATED) | 8 |
| 13 | | #5 x 8'-4" (LEVEL II, DUAL COATED) | 8 |
| 14 | | | |
| 15 | 1 | | |
| 16 | R-660L | #6 BENT BAR (LEVEL II, DUAL COATED) | 1 16 |

SUBMITTED
APR 21 2014
J. P. CARRARA & SONS, INC.
MIDDLEBURY, VT 05753

1 4/11/14 REVISE & RESUBMIT

APPROVAL STAMP:

J.P. CARRARA & SONS INC.
Precast & Prestress Manufacturer
2464 CASE STR., MIDDLEBURY, VERMONT 05753 Phone:(802)388-6361 Fax:(802)388-9010

W.M. SHULTZ CONSTRUCTION, INC.
PO BOX 2620
BALLSTON SPA, NY 12020

STATE OF VERMONT AGENCY OF TRANSPORTATION
COUNTY OF WINDSOR

TOWN OF ROCHESTER
VT ROUTE 73 (RURAL MAJOR COLLECTOR)
BRIDGE NO.: 15 PROJECT NO.: BRF 0162 (16)

DATE: MAR. 14, 2014
SCALE: NOTED
CHKD: DFTM: AAT/RWS JLJ/KLT
JOB NO: 23419-013
DWG. NO: NB4

Eriksson technologies
813.989.3317
TAMPA, FL LRFD.COM
© 2014 ERIKSSON TECHNOLOGIES, INC. ALL RIGHTS RESERVED

S:\Engineering Services\Carrara\14002 Rochester BR 15 & 16\Production Drawings\AutoCAD Files\R-NB2.dwg, 4/18/2014 7:45:18 PM, DWG To PDF.pc3

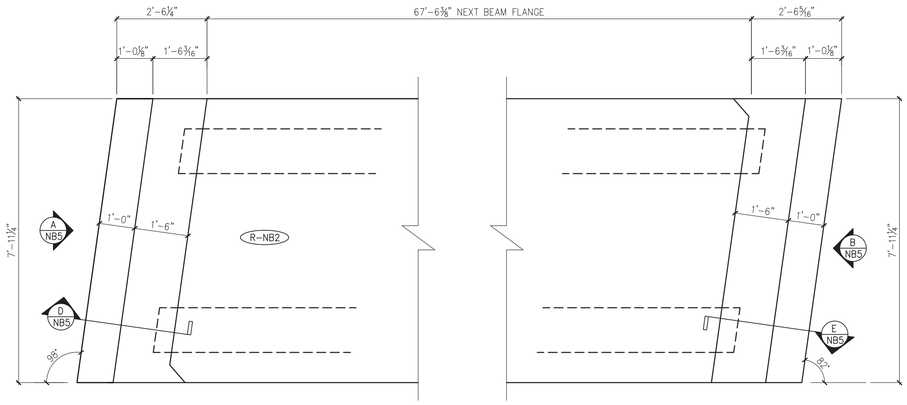


1 NB5 CURTAIN WALL PLAN VIEW IN FORM
(CAST AS SECONDARY POUR, AFTER DETENSIONING) 1/2" =1'-0"

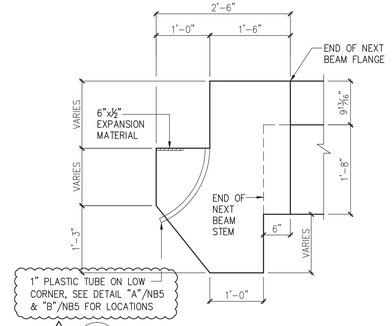


C NB5 DIMENSIONAL CURTAIN WALL SECTION
3/4" =1-0"

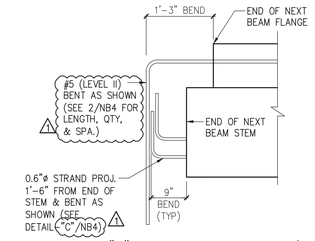


DETAIL "A" – END OF NEXT BEAM (TYP.)
(PRIOR TO CASTING CURTAIN WALL) 3/4" =1'-0"

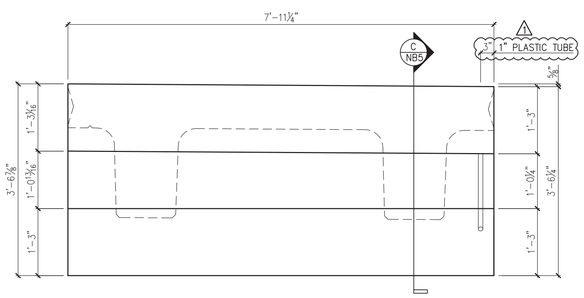


A NB5 DIMENSIONAL CURTAIN WALL ELEVATION @ ABUT. #1
3/4" =1-0"

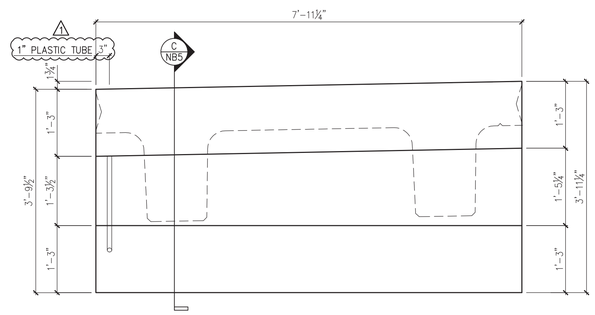


B NB5 DIMENSIONAL CURTAIN WALL ELEVATION @ ABUT. #2
3/4" =1-0"

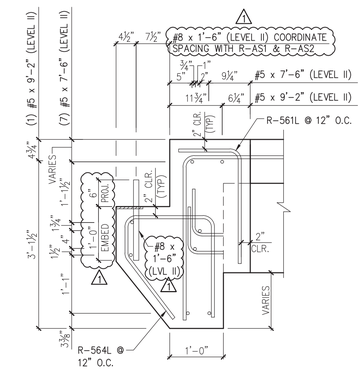


D NB5 REINFORCING CURTAIN WALL SECTION
3/4" =1-0"

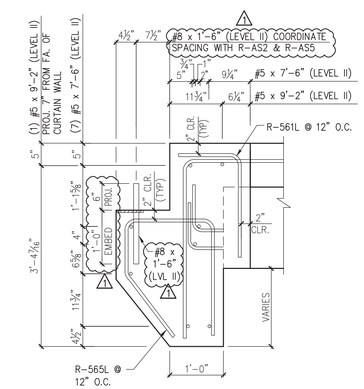


E NB5 REINFORCING CURTAIN WALL SECTION
3/4" =1-0"

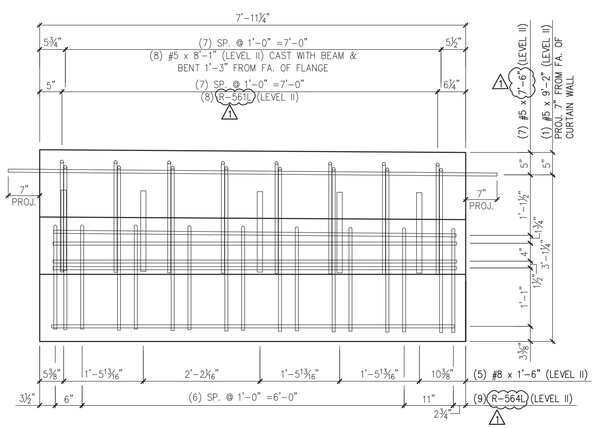


A NB5 REINFORCING CURTAIN WALL ELEVATION @ ABUT. #1
3/4" =1-0"

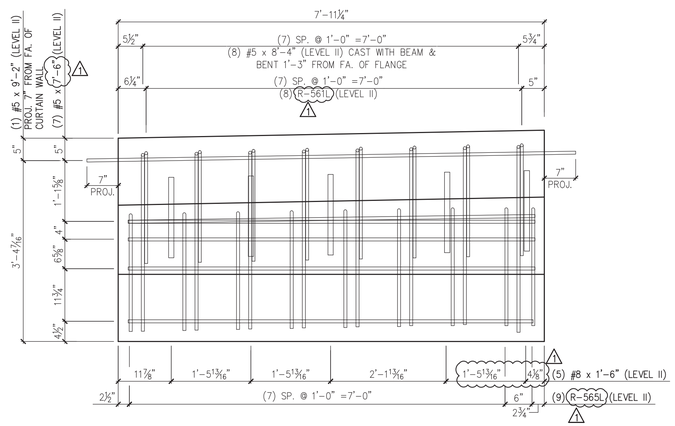


B NB5 REINFORCING CURTAIN WALL ELEVATION @ ABUT. #2
3/4" =1-0"

1 4/11/14 REVISE & RESUBMIT

SUBMITTED
APR 21 2014
J. P. CARRARA & SONS, INC.
MIDDLEBURY, VT 05753

| MARK: R-NB2 | QTY.: 1 | WT.: 8.0 T | VOL.: 3.96 cy |
|---|---|---|---|

MATERIAL LIST / CURTAIN WALLS

| ITEM | MARK | DESCRIPTION | QTY. |
|---|---|---|---|
| 1 | | | |
| 2 | | | |
| 3 | R-561L | #5 BENT BAR (LEVEL II, DUAL COATED) | 16 |
| 4 | R-564L | #5 BENT BAR (LEVEL II, DUAL COATED) | 9 |
| 5 | R-565L | #5 BENT BAR (LEVEL II, DUAL COATED) | 9 |
| 6 | | | |
| 7 | | #5 x 7'-6" (LEVEL II, DUAL COATED) | 14 |
| 8 | | #5 x 9'-2" (LEVEL II, DUAL COATED) | 2 |
| 9 | | | |
| 10 | | #8 x 1'-6" (LEVEL II, DUAL COATED) | 10 |
| 11 | | | |
| 12 | | | |
| 13 | | SET OF (4) 0.60"ø x 270 KSI STRAND LIFTING LOOPS | 4 |
| 14 | | | |

APPROVAL STAMP:

J.P. CARRARA & SONS INC.
Precast & Prestress Manufacturer
2464 CASE STR., MIDDLEBURY, VERMONT 05753 Phone:(802)388-6361 Fax:(802)388-9010

W.M. SHULTZ CONSTRUCTION, INC.
PO BOX 2620
BALLSTON SPA, NY 12020

STATE OF VERMONT AGENCY OF TRANSPORTATION
COUNTY OF WINDSOR

TOWN OF ROCHESTER
VT ROUTE 73 (RURAL MAJOR COLLECTOR)
BRIDGE NO.: 15 PROJECT NO.: BRF 0162 (16)

DATE: MAR. 14, 2014
SCALE: NOTED
CHKD: DFTM: AAT/RWS JLJ/KLT
JOB NO: 23419-013
DWG. NO: NB5

Eriksson technologies
813.989.3317
TAMPA, FL LRFD.COM
© 2014 ERIKSSON TECHNOLOGIES, INC. ALL RIGHTS RESERVED

S:\Engineering Services\Carrara\L4002 Rochester BR 15 & 16\Production Drawings\AutoCAD Files\R-NB2.dwg, 4/18/2014 7:45:20 PM, DWG To PDF.pc3

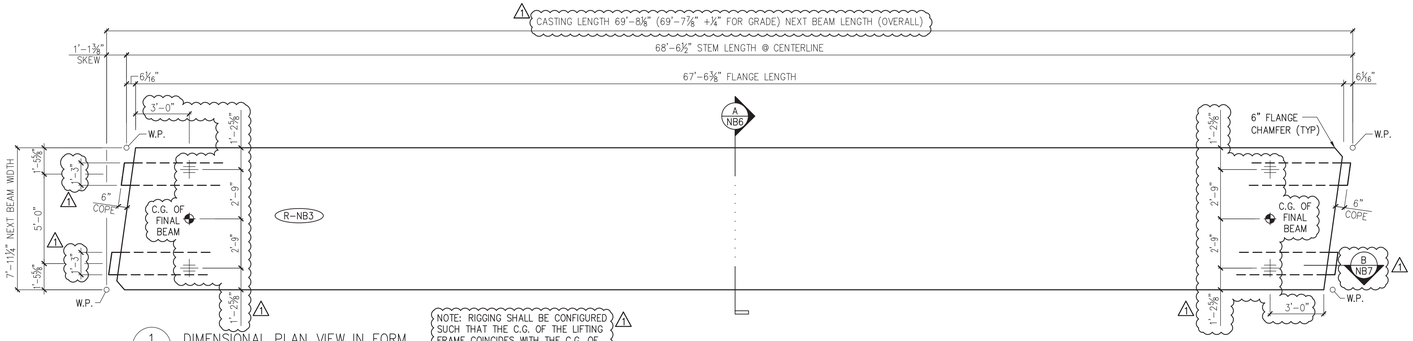


1 NB6 DIMENSIONAL PLAN VIEW IN FORM
1/4" =1'-0"

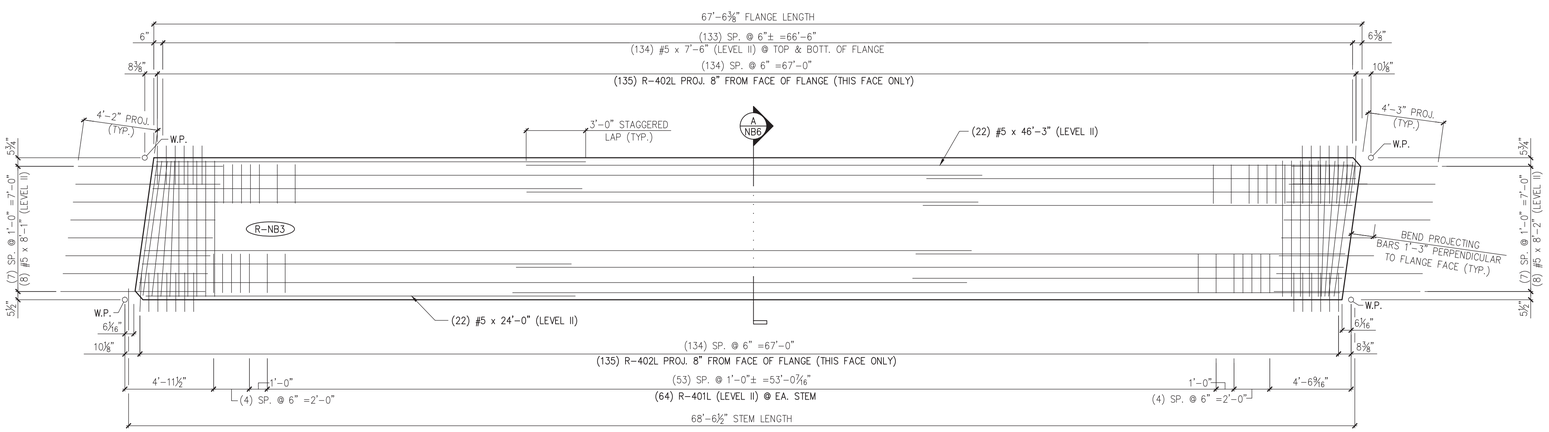


2 NB6 REINFORCING PLAN VIEW IN FORM
1/4" =1'-0"
ALL DIMENSIONS INDICATED ARE PARALLEL OR PERPENDICULAR TO ℄ OF STEMS U.N.O.

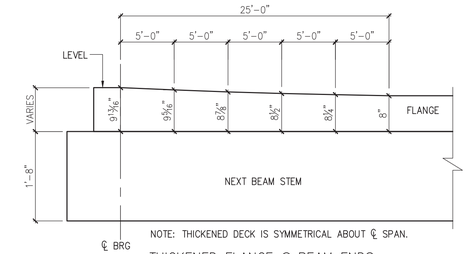


THICKENED FLANGE @ BEAM ENDS
N.T.S.

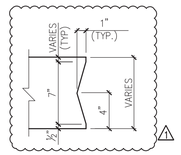


DETAIL – "A"
1 1/2" =1'-0"

PRESTRESSING NOTATIONS

- ● DENOTES STRAIGHT STRANDS TO BE CUT FLUSH WITH EA. END OF EA. STEM
- ◇ DENOTES STRAIGHT STRANDS TO PROJECT 1'-6" FROM EA. END OF EA. STEM
- ▲ DENOTES STRAIGHT STRANDS TO BE DEBONDED 6" FROM EA. END OF EA. STEM
- ■ DENOTES STRAIGHT STRANDS TO BE DEBONDED 8'-0" FROM EA. END OF EA. STEM
- ◉ DENOTES STRAIGHT STRANDS TO BE DEBONDED 10'-0" FROM EA. END OF EA. STEM

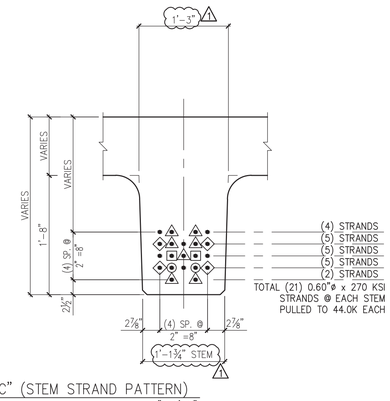


DETAIL – "C" (STEM STRAND PATTERN)
1" =1'-0"

DETENSIONING SCHEDULE
N.T.S.

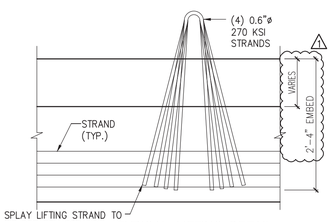


TYPICAL LIFTING DETAIL
SCALE: 1" =1'-0"
NOTE: OTHER REINF. NOT SHOWN FOR CLARITY.

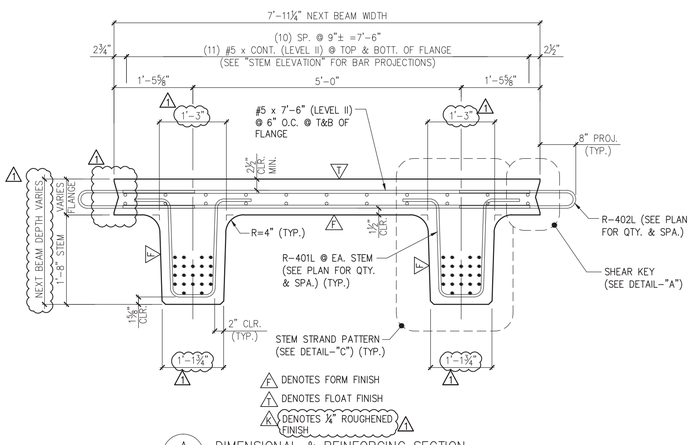


A NB6 DIMENSIONAL & REINFORCING SECTION
3/4" =1'-0"

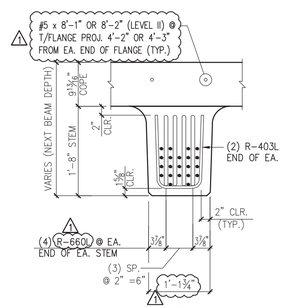


STEM SECTION

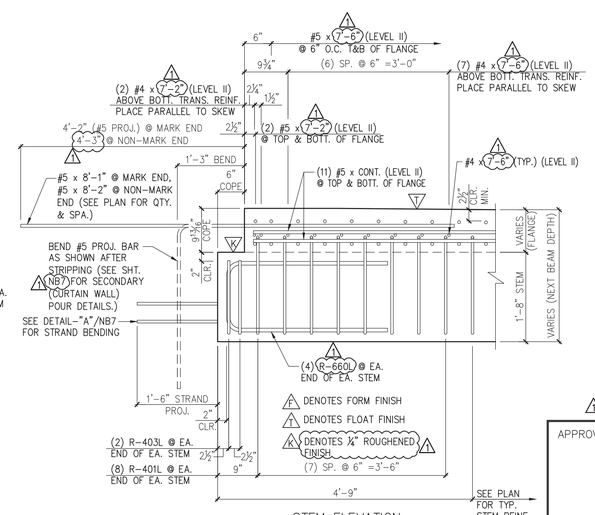


STEM ELEVATION

B NB6 END BLOCK STEM REINFORCING DETAILS
3/4" =1'-0"

| MARK: | R-NB3 | QTY.: | 1 | WT.: | 49.7 T | VOL.: | 24.12 cy |
|---|---|---|---|---|---|---|---|
| TOTAL WITH CURTAIN WALLS – | | | | WT.: | 57.7 T | VOL.: | 32.48 cy |

MATERIAL LIST / NEXT BEAM

| ITEM | MARK | DESCRIPTION | QTY. |
|---|---|---|---|
| 1 | R-401L | #4 BENT BAR (LEVEL II, DUAL COATED) | 160 |
| 2 | R-402L | #4 BENT BAR (LEVEL II, DUAL COATED) | 270 |
| 3 | R-403L | #4 BENT BAR (LEVEL II, DUAL COATED) | 8 |
| 4 | | | |
| 5 | | #4 x 7'-2" (LEVEL II, DUAL COATED) | 4 |
| 6 | | #4 x 7'-6" (LEVEL II, DUAL COATED) | 14 |
| 7 | | | |
| 8 | | #5 x 24'-0" (LEVEL II, DUAL COATED) | 22 |
| 9 | | #5 x 46'-3" (LEVEL II, DUAL COATED) | 22 |
| 10 | | #5 x 7'-2" (LEVEL II, DUAL COATED) | 4 |
| 11 | | #5 x 7'-6" (LEVEL II, DUAL COATED) | 268 |
| 12 | | #5 x 8'-1" (LEVEL II, DUAL COATED) | 8 |
| 13 | | #5 x 8'-4" (LEVEL II, DUAL COATED) | 8 |
| 14 | | | |
| 15 | | | |
| 16 | R-660L | #6 BENT BAR (LEVEL II, DUAL COATED) | 16 |

SUBMITTED
APR 21 2014
J. P. CARRARA & SONS, INC.
MIDDLEBURY, VT 05753

△1 4/11/14 REVISE & RESUBMIT

APPROVAL STAMP:

J.P. CARRARA & SONS INC.
Precast & Prestress Manufacturer
2464 CASE STR., MIDDLEBURY, VERMONT 05753 Phone:(802)388-6361 Fax:(802)388-9010

W.M. SHULTZ CONSTRUCTION, INC.
PO BOX 2620
BALLSTON SPA, NY 12020

STATE OF VERMONT AGENCY OF TRANSPORTATION
COUNTY OF WINDSOR

TOWN OF ROCHESTER
VT ROUTE 73 (RURAL MAJOR COLLECTOR)
BRIDGE NO.: 15 PROJECT NO.: BRF 0162 (16)

DATE: MAR. 14, 2014
SCALE: NOTED
CHKD: DFTM: AAT/RWS JJ/KLT
JOB NO: 23419-013
DWG. NO: NB6

Eriksson technologies
813.989.3317
TAMPA, FL LRFD.COM
© 2014 ERIKSSON TECHNOLOGIES, INC. ALL RIGHTS RESERVED

S:\Engineering Services\Carrara\14002 Rochester BR 15 & 16\Production Drawings\AutoCAD Files\R-NB3.dwg, 4/18/2014 7:45:22 PM, DWG To PDF.pc3

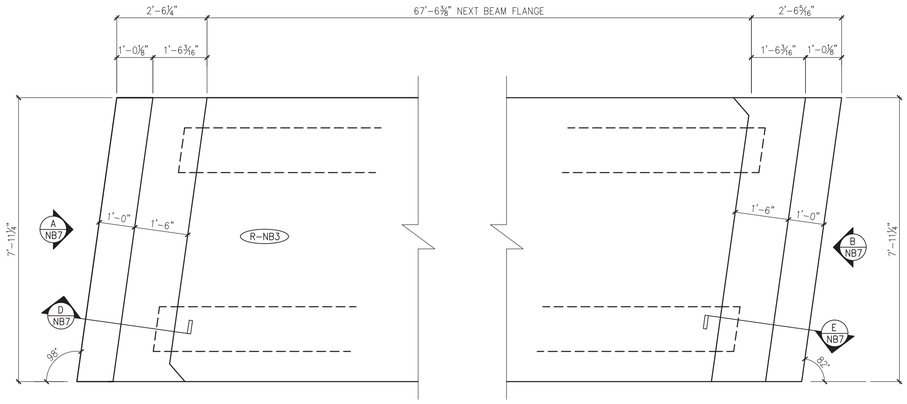


1 NB7 CURTAIN WALL PLAN VIEW IN FORM
(CAST AS SECONDARY POUR, AFTER DETENSIONING) 1/2" =1'-0"

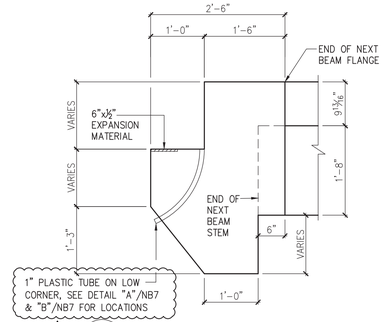


C NB7 DIMENSIONAL CURTAIN WALL SECTION
3/4" =1-0"

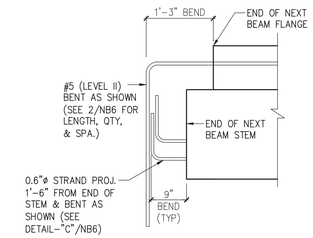


DETAIL "A" – END OF NEXT BEAM (TYP.)
(PRIOR TO CASTING CURTAIN WALL) 3/4" =1'-0"

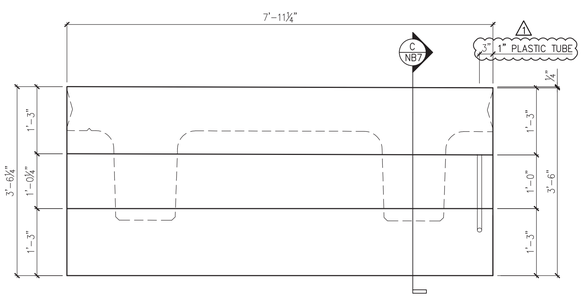


A NB7 DIMENSIONAL CURTAIN WALL ELEVATION @ ABUT. #1
3/4" =1-0"

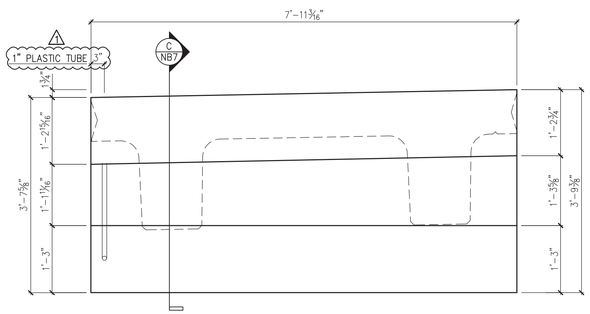


B NB7 DIMENSIONAL CURTAIN WALL ELEVATION @ ABUT. #2
3/4" =1-0"

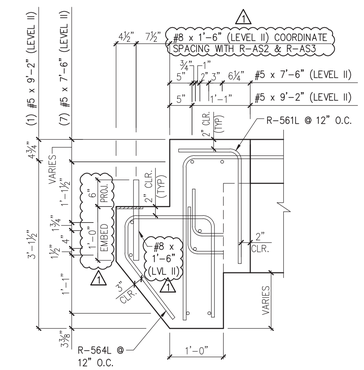


D NB7 REINFORCING CURTAIN WALL SECTION
3/4" =1-0"

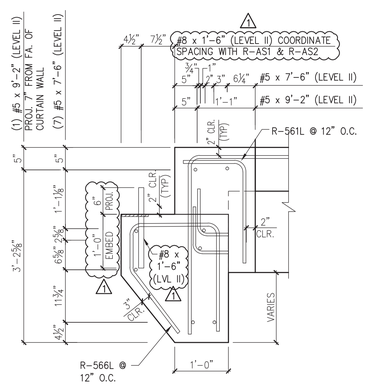


E NB7 REINFORCING CURTAIN WALL SECTION
3/4" =1-0"

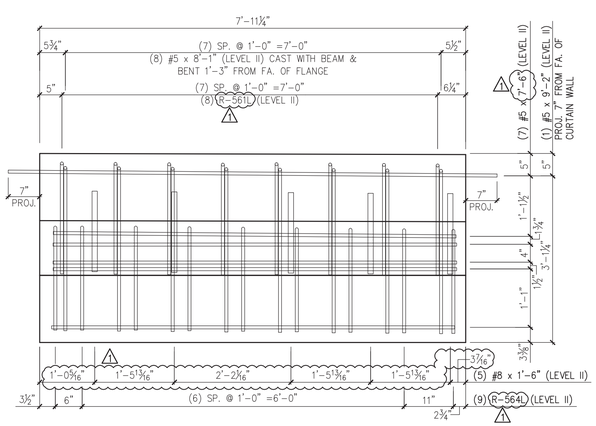


A NB7 REINFORCING CURTAIN WALL ELEVATION @ ABUT. #1
3/4" =1-0"

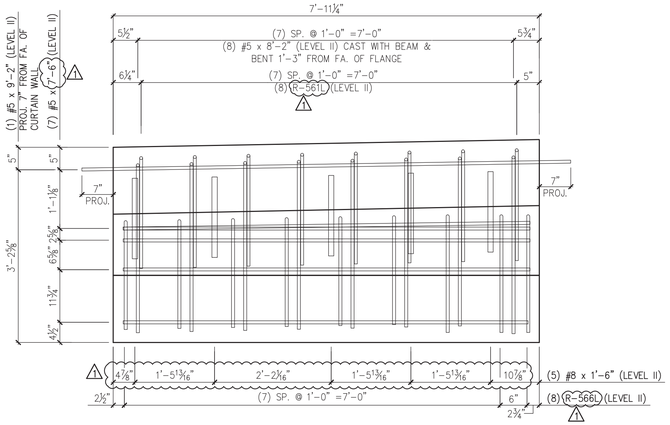


B NB7 REINFORCING CURTAIN WALL ELEVATION @ ABUT. #2
3/4" =1-0"

SUBMITTED
APR 21 2014
J. P. CARRARA & SONS, INC.
MIDDLEBURY, VT 05753

| MARK: R-NB3 | QTY.: 1 | WT.: 7.9 T | VOL.: 3.88 cy |
|---|---|---|---|

MATERIAL LIST / CURTAIN WALLS

| ITEM | MARK | DESCRIPTION | QTY. |
|---|---|---|---|
| 1 | | | |
| 2 | | | |
| 3 | R-561L | #5 BENT BAR (LEVEL II, DUAL COATED) | 16 |
| 4 | R-564L | #5 BENT BAR (LEVEL II, DUAL COATED) | 9 |
| 5 | R-566L | #5 BENT BAR (LEVEL II, DUAL COATED) | 9 |
| 6 | | | |
| 7 | | #5 x 7'-6" (LEVEL II, DUAL COATED) | 14 |
| 8 | | #5 x 9'-2" (LEVEL II, DUAL COATED) | 2 |
| 9 | | | |
| 10 | | #8 x 1'-6" (LEVEL II, DUAL COATED) | 10 |
| 11 | | | |
| 12 | | | |
| 13 | | SET OF (4) 0.60"ø x 270 KSI STRAND LIFTING LOOPS | 4 |
| 14 | | | |

4/11/14 REVISE & RESUBMIT

APPROVAL STAMP:

Eriksson technologies
813.989.3317
TAMPA, FL LRFD.COM
© 2014 ERIKSSON TECHNOLOGIES, INC. ALL RIGHTS RESERVED

J.P. CARRARA & SONS INC.
Precast & Prestress Manufacturer
2464 CASE STR., MIDDLEBURY, VERMONT 05753 Phone:(802)388-6361 Fax:(802)388-9010

W.M. SHULTZ CONSTRUCTION, INC.
PO BOX 2620
BALLSTON SPA, NY 12020

STATE OF VERMONT AGENCY OF TRANSPORTATION
COUNTY OF WINDSOR

TOWN OF ROCHESTER
VT ROUTE 73 (RURAL MAJOR COLLECTOR)
BRIDGE NO.: 15 PROJECT NO.: BRF 0162 (16)

DATE: MAR. 14, 2014
SCALE: NOTED
CHKD: DFTM: AAT/RWS JLJ/KLT
JOB NO: 23419-013
DWG. NO: NB7

S:\Engineering Services\Carrara\14002 Rochester BR 15 & 16\Production Drawings\AutoCAD Files\R-NB3.dwg, 4/18/2014 7:45:24 PM, DWG to PDF.pc3

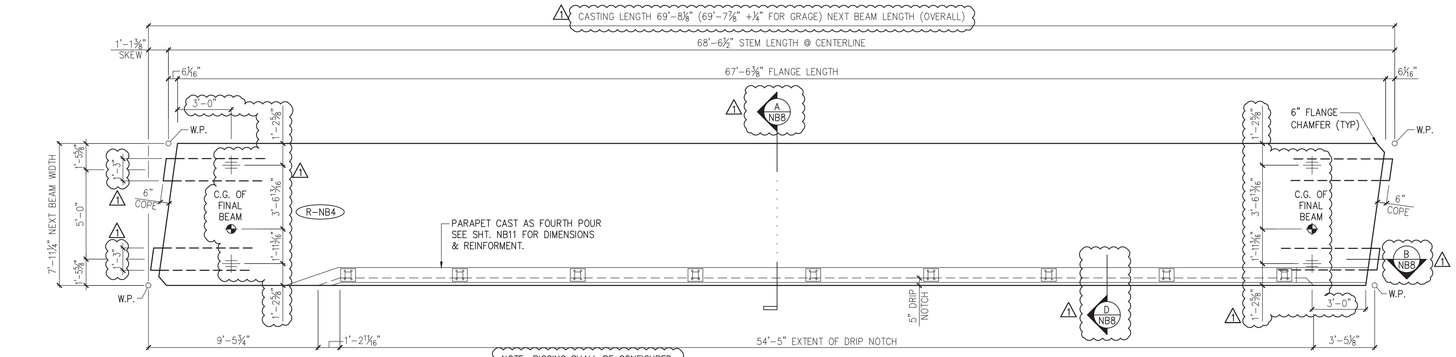


1 NB8 DIMENSIONAL PLAN VIEW IN FORM
1/4" =1'-0"

NOTE: RIGGING SHALL BE CONFIGURED SUCH THAT THE C.G. OF THE LIFTING FRAME COINCIDES WITH THE C.G. OF THE BEAM SHOWN.

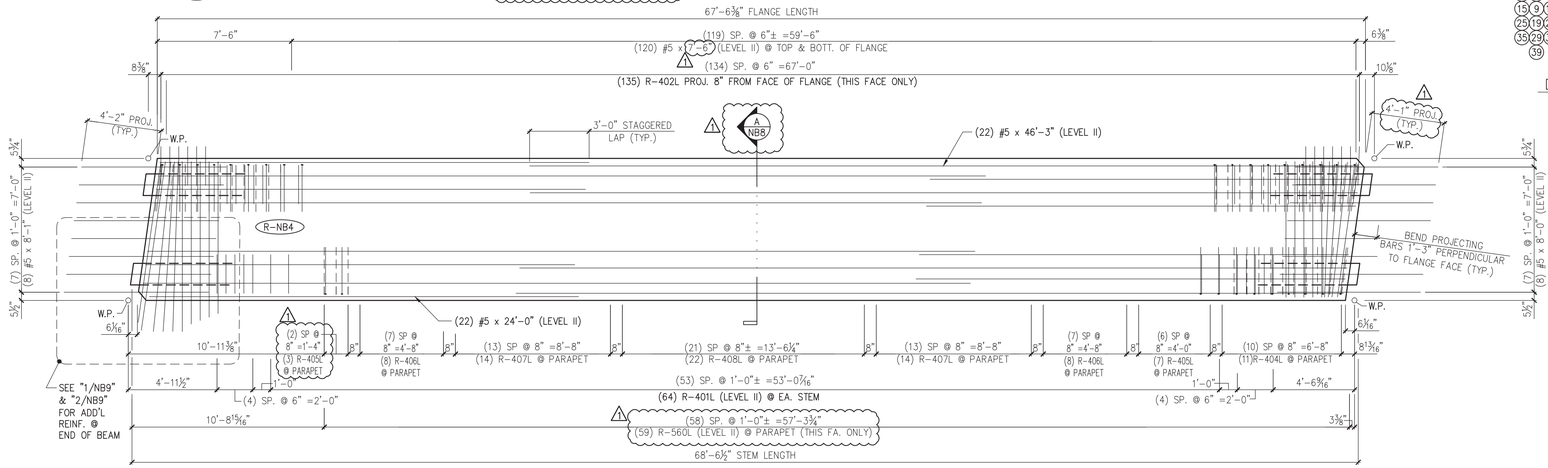


2 NB8 REINFORCING PLAN VIEW IN FORM
ALL DIMENSIONS INDICATED ARE PARALLEL OR PERPENDICULAR TO ℄ OF STEMS U.N.O.
1/4" =1'-0"

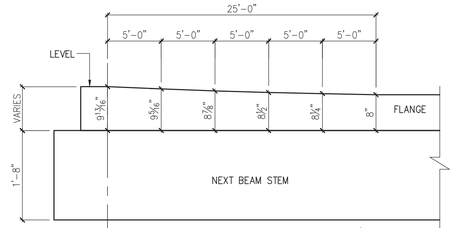


NOTE: THICKENED DECK IS SYMMETRICAL ABOUT ℄ SPAN.

THICKENED FLANGE @ BEAM ENDS
N.T.S.

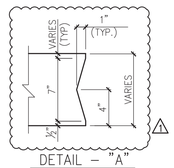


DETAIL – "A"
1 1/2" =1'-0"

DETENSIONING SCHEDULE
N.T.S.

PRESTRESSING NOTATIONS

- ● DENOTES STRAIGHT STRANDS TO BE CUT FLUSH WITH EA. END OF EA. STEM
- ◇ DENOTES STRAIGHT STRANDS TO PROJECT 1'-6" FROM EA. END OF EA. STEM
- △ DENOTES STRAIGHT STRANDS TO BE DEBONDED 6" FROM EA. END OF EA. STEM
- ▣ DENOTES STRAIGHT STRANDS TO BE DEBONDED 8'-0" FROM EA. END OF EA. STEM
- ◉ DENOTES STRAIGHT STRANDS TO BE DEBONDED 10'-0" FROM EA. END OF EA. STEM

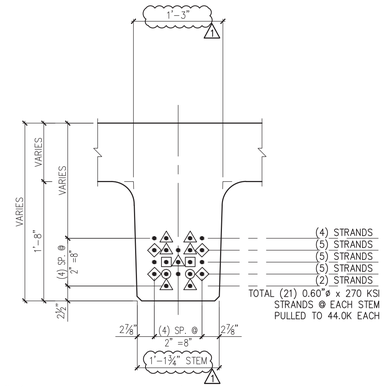


DETAIL – "C" (STEM STRAND PATTERN)
1" =1'-0"

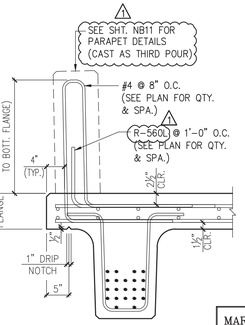


D NB8 REINFORCING @ PARAPET
3/4" =1'-0"

SUBMITTED
APR 21 2014
J. P. CARRARA & SONS, INC.
MIDDLEBURY, VT 05753

| MARK: | R-NB4 | QTY.: | 1 | WT.: | 47.1 T | VOL.: | 23.12 cy |
|---|---|---|---|---|---|---|---|
| TOTAL WITH CURTAIN WALLS & PARAPET – WT.: | | | | | 71.6 T | VOL.: | 35.20 cy |

MATERIAL LIST / NEXT BEAM

| ITEM | MARK | DESCRIPTION | QTY. |
|---|---|---|---|
| 1 | R-401L | #4 BENT BAR (LEVEL II, DUAL COATED) | 160 |
| 2 | R-402L | #4 BENT BAR (LEVEL II, DUAL COATED) | 135 |
| 3 | R-403L | #4 BENT BAR (LEVEL II, DUAL COATED) | 8 |
| 4 | R-404L | #4 BENT BAR (LEVEL II, DUAL COATED) | 11 |
| 5 | R-405L | #4 BENT BAR (LEVEL II, DUAL COATED) | 10 |
| 6 | R-406L | #4 BENT BAR (LEVEL II, DUAL COATED) | 16 |
| 7 | R-407L | #4 BENT BAR (LEVEL II, DUAL COATED) | 28 |
| 8 | R-408L | #4 BENT BAR (LEVEL II, DUAL COATED) | 22 |
| 9 | R-560L | #5 BENT BAR (LEVEL II, DUAL COATED) | 59 |
| 10 | | | |
| 11 | | #4 x 7'-2" (LEVEL II, DUAL COATED) | 4 |
| 12 | | #4 x 7'-6" (LEVEL II, DUAL COATED) | 14 |
| 13 | | #5 x 24'-0" (LEVEL II, DUAL COATED) | 22 |
| 14 | | #5 x 46'-3" (LEVEL II, DUAL COATED) | 22 |
| 15 | | #5 x 7'-2" (LEVEL II, DUAL COATED) | 4 |
| 16 | | #5 x 7'-6" (LEVEL II, DUAL COATED) | 240 |
| 17 | | #5 x 8'-0" (LEVEL II, DUAL COATED) | 8 |
| 18 | | #5 x 8'-1" (LEVEL II, DUAL COATED) | 8 |
| 19 | R-660L | #6 BENT BAR (LEVEL II, DUAL COATED) | 16 |

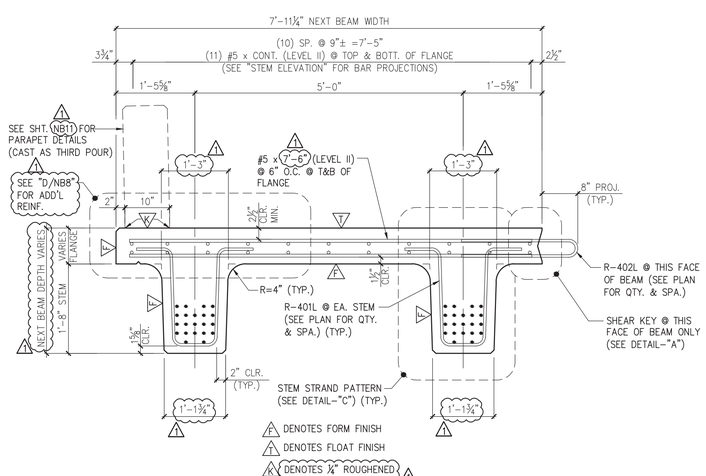


A NB8 DIMENSIONAL & REINFORCING SECTION
3/4" =1'-0"

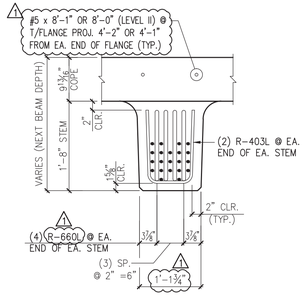


STEM SECTION

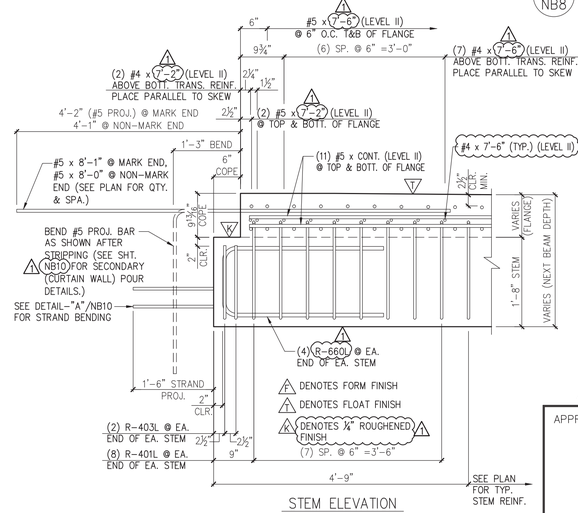


STEM ELEVATION

B NB8 END BLOCK STEM REINFORCING DETAILS
3/4" =1'-0"

4/11/14 REVISE & RESUBMIT

APPROVAL STAMP:

J.P. CARRARA & SONS INC.
Precast & Prestress Manufacturer
2464 CASE STR., MIDDLEBURY, VERMONT 05753 Phone:(802)388-6361 Fax:(802)388-9010

W.M. SHULTZ CONSTRUCTION, INC.
PO BOX 2620
BALLSTON SPA, NY 12020

STATE OF VERMONT AGENCY OF TRANSPORTATION
COUNTY OF WINDSOR

TOWN OF ROCHESTER
VT ROUTE 73 (RURAL MAJOR COLLECTOR)
BRIDGE NO.: 15 PROJECT NO.: BRF 0162 (16)

DATE: MAR. 14, 2014
SCALE: NOTED
CHKD: DFTM: AAT/RWS JJ/KLT
JOB NO: 23419-013
DWG. NO: NB8

Eriksson technologies
813.989.3317
TAMPA, FL LRFD.COM
© 2014 ERIKSSON TECHNOLOGIES, INC. ALL RIGHTS RESERVED

S:\Engineering Services\Carrara\14002 Rochester BR 15 & 16\Production Drawings\AutoCAD Files\R-NB4.dwg, 4/18/2014 7:45:27 PM, DWG To PDF.pc3

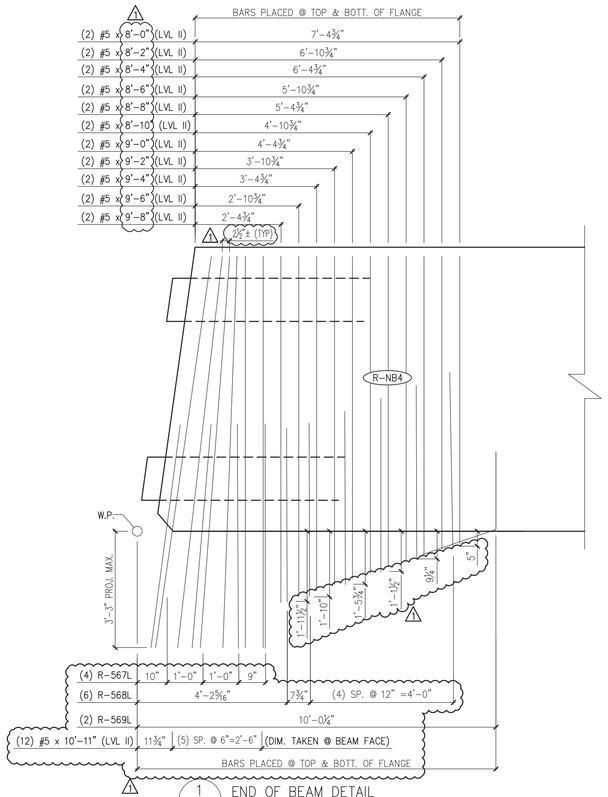


1 NB9 END OF BEAM DETAIL 1/2" =1'-0"

NOTE: BARS SHOWN IN THIS DETAIL TO BE CAST WITH BEAM.

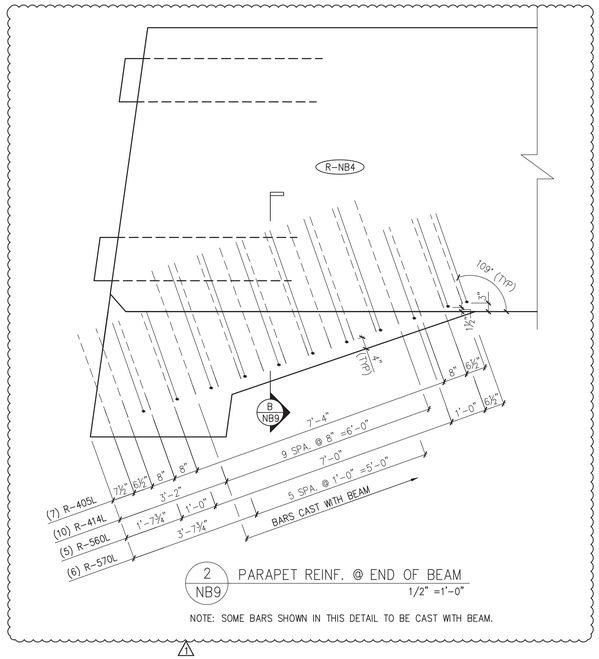


2 NB9 PARAPET REINF. @ END OF BEAM 1/2" =1'-0"

NOTE: SOME BARS SHOWN IN THIS DETAIL TO BE CAST WITH BEAM.

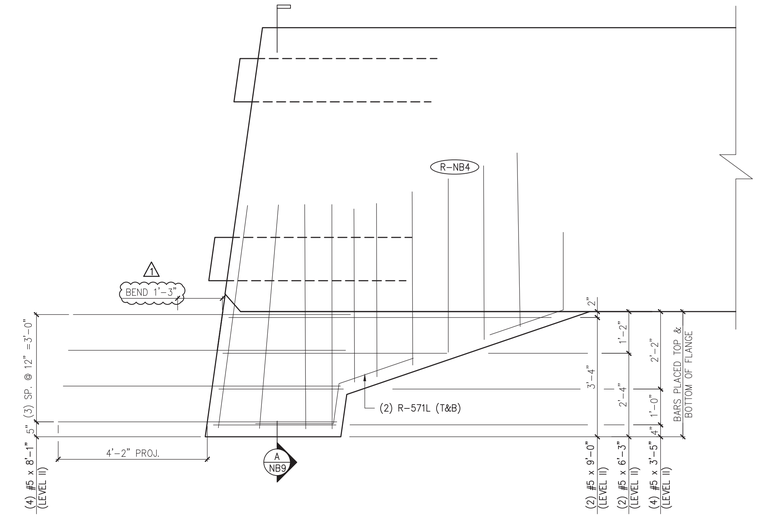


4 NB9 REINFORCING FLARED OVERHANG PLAN IN FORM 1/2" =1'-0"

NOTE: STRAIGHT BARS PROJ. FROM BEAM NOT SHOWN FOR CLARITY.

SUBMITTED
APR 21 2014
J. P. CARRARA & SONS, INC.
MIDDLEBURY, VT 05753

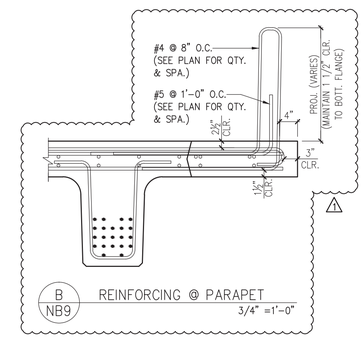


B NB9 REINFORCING @ PARAPET 3/4" =1'-0"

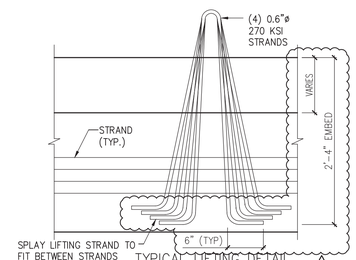


TYPICAL LIFTING DETAIL
SCALE: 1"=1'-0"
NOTE: OTHER REINF. NOT SHOWN FOR CLARITY.

| MARK: R-NB4 | QTY.: 1 | WT.: 1.3 T | VOL.: 0.64 cy |
|---|---|---|---|

MATERIAL LIST / OVERHANG

| ITEM | MARK | DESCRIPTION | QTY. |
|---|---|---|---|
| 1 | R-405L | #4 BENT BAR (LEVEL II, DUAL COATED) | 7 |
| 2 | R-414L | #4 BENT BAR (LEVEL II, DUAL COATED) | 10 |
| 3 | | | |
| 4 | R-560L | #5 BENT BAR (LEVEL II, DUAL COATED) | 5 |
| 5 | R-567L | #5 BENT BAR (LEVEL II, DUAL COATED) | 4 |
| 6 | R-568L | #5 BENT BAR (LEVEL II, DUAL COATED) | 6 |
| 7 | R-569L | #5 BENT BAR (LEVEL II, DUAL COATED) | 2 |
| 8 | R-570L | #5 BENT BAR (LEVEL II, DUAL COATED) | 6 |
| 9 | R-571L | #5 BENT BAR (LEVEL II, DUAL COATED) | 2 |
| 10 | | | |
| 11 | | #5 x 3'-5" (LEVEL II, DUAL COATED) | 4 |
| 12 | | #5 x 6'-3" (LEVEL II, DUAL COATED) | 2 |
| 13 | | #5 x 8'-0" (LEVEL II, DUAL COATED) | 2 |
| 14 | | #5 x 8'-1" (LEVEL II, DUAL COATED) | 4 |
| 15 | | #5 x 8'-2" (LEVEL II, DUAL COATED) | 2 |
| 16 | | #5 x 8'-4" (LEVEL II, DUAL COATED) | 2 |
| 17 | | #5 x 8'-6" (LEVEL II, DUAL COATED) | 2 |
| 18 | | #5 x 8'-8" (LEVEL II, DUAL COATED) | 2 |
| 19 | | #5 x 8'-10" (LEVEL II, DUAL COATED) | 2 |
| 20 | | #5 x 9'-0" (LEVEL II, DUAL COATED) | 4 |
| 21 | | #5 x 9'-2" (LEVEL II, DUAL COATED) | 2 |
| 22 | | #5 x 9'-4" (LEVEL II, DUAL COATED) | 2 |
| 23 | | #5 x 9'-6" (LEVEL II, DUAL COATED) | 2 |
| | | #5 x 9'-8" (LEVEL II, DUAL COATED) | 2 |
| | | #5 x 10'-11" (LEVEL II, DUAL COATED) | 12 |

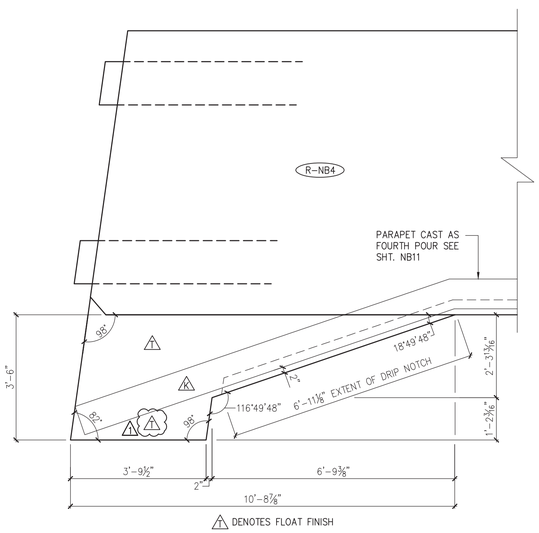


△1 DENOTES FLOAT FINISH
△2 DENOTES ¼" ROUGHENED FINISH

3 NB9 DIMENSIONAL FLARED OVERHANG PLAN IN FORM
(CAST AS SECONDARY POUR, AFTER DETENSIONING) 1/2" =1'-0"

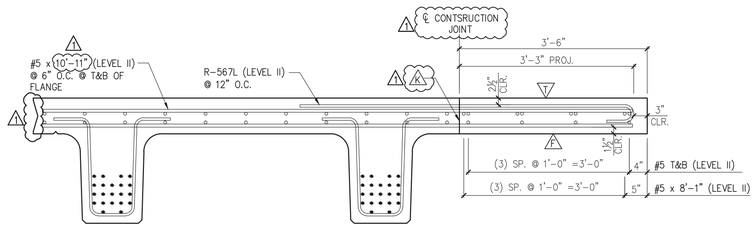


△1 DENOTES FORM FINISH
△1 DENOTES FLOAT FINISH
△2 DENOTES ¼" ROUGHENED FINISH

A NB9 DIMENSIONAL & REINFORCING SECTION 3/4" =1'-0"

△1 4/11/14 REVISE & RESUBMIT

APPROVAL STAMP:

Eriksson technologies
813.989.3317
TAMPA, FL LRFD.COM
© 2014 ERIKSSON TECHNOLOGIES, INC. ALL RIGHTS RESERVED

J.P. CARRARA & SONS INC.
Precast & Prestress Manufacturer
2464 CASE STR., MIDDLEBURY, VERMONT 05753 Phone:(802)388-6361 Fax:(802)388-9010

W.M. SHULTZ CONSTRUCTION, INC.
PO BOX 2620
BALLSTON SPA, NY 12020

STATE OF VERMONT AGENCY OF TRANSPORTATION
COUNTY OF WINDSOR

TOWN OF ROCHESTER
VT ROUTE 73 (RURAL MAJOR COLLECTOR)
BRIDGE NO.: 15 PROJECT NO.: BRF 0162 (16)

DATE: MAR. 14, 2014
SCALE: NOTED
CHKD: DFTM: AAT/RWS JLJ/KLT
JOB NO: 23419-013
DWG. NO: NB9

S:\Engineering Services\Carrara\14002 Rochester BR 15 & 16\Production Drawings\AutoCAD Files\R-NB4.dwg, 4/18/2014 7:45:31 PM, DWG To PDF.pc3

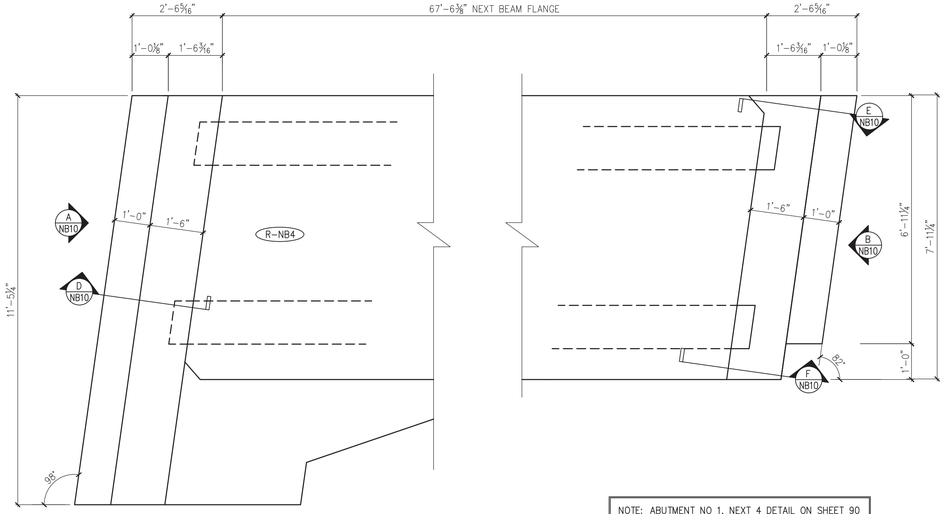


1 NB10 CURTAIN WALL PLAN VIEW IN FORM
(CAST AS SECONDARY POUR, AFTER DETENSIONING) 1/2" =1'-0"

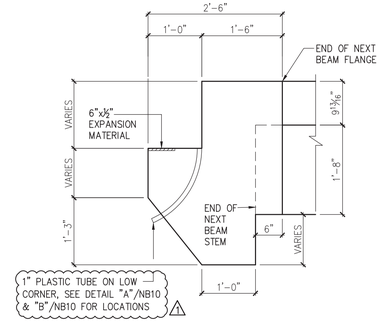


C NB10 DIMENSIONAL CURTAIN WALL SECTION
3/4" =1-0"

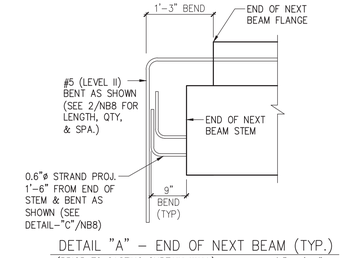


DETAIL "A" – END OF NEXT BEAM (TYP.)
(PRIOR TO CASTING CURTAIN WALL) 3/4" =1'-0"

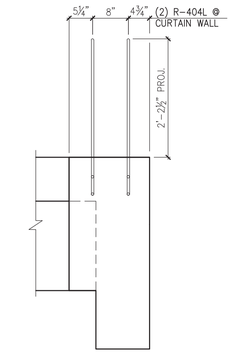


F NB10 CURTAIN WALL SECTION
3/4" =1-0"

NOTE: OTHER REINF. NOT SHOWN FOR CLARITY.

NOTE: ABUTMENT NO 1, NEXT 4 DETAIL ON SHEET 90 OF 238 OF CONTRACT DWGS APPEARS TO BE SHOWING THE INCORRECT ELEVATIONS (SLOPE IS DRAWN IN OPPOSITE DIRECTION). DIMENSIONS FOR CURTAIN WALL CALCULATED BASED ON SLOPE OF BRIDGE.

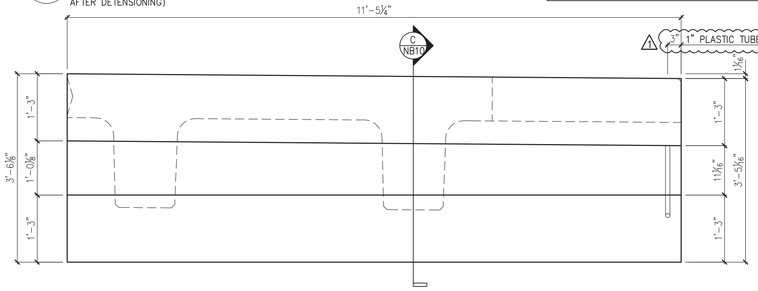


A NB10 DIMENSIONAL CURTAIN WALL ELEVATION @ ABUT. #1
3/4" =1-0"

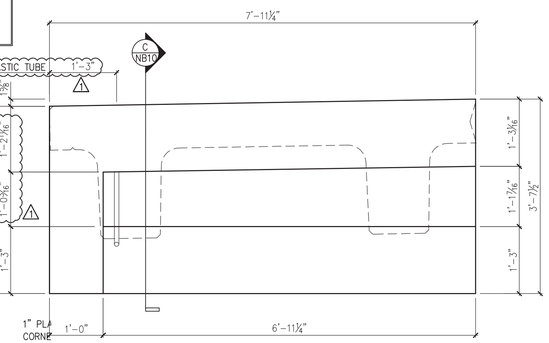


B NB10 DIMENSIONAL CURTAIN WALL ELEVATION @ ABUT. #2
3/4" =1-0"

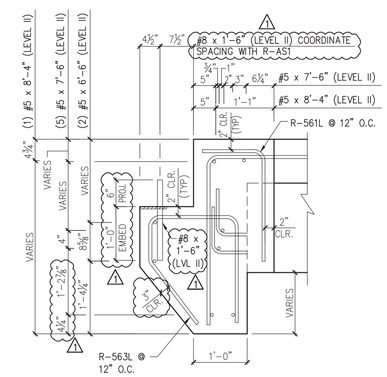


E NB10 REINFORCING CURTAIN WALL SECTION
3/4" =1-0"

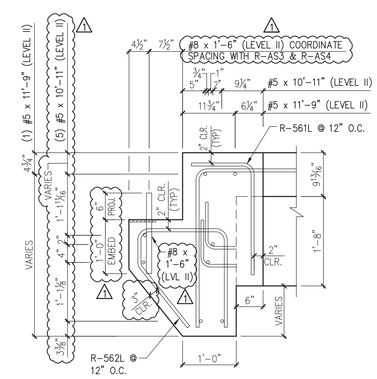


D NB10 REINFORCING CURTAIN WALL SECTION
3/4" =1-0"

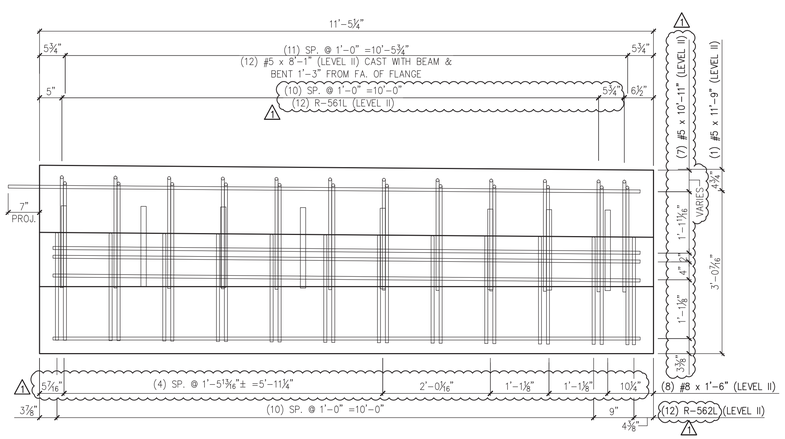


A NB10 REINFORCING CURTAIN WALL ELEVATION @ ABUT. #1
3/4" =1-0"

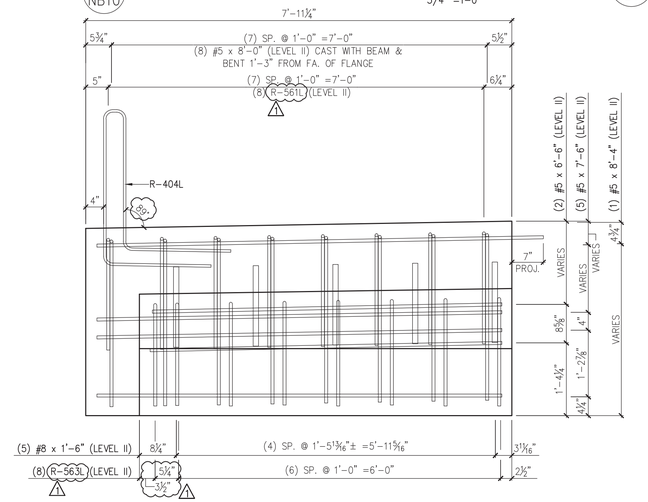


B NB10 REINFORCING CURTAIN WALL ELEVATION @ ABUT. #2
3/4" =1-0"

1 4/11/14 REVISE & RESUBMIT

| MARK: R-NB4 | QTY.: 1 | WT.: 9.3 T | VOL.: 4.59 cy |
|---|---|---|---|

MATERIAL LIST / NEXT BEAM

| ITEM | MARK | DESCRIPTION | QTY. |
|---|---|---|---|
| 1 | R-404L | #4 BENT BAR (LEVEL II, DUAL COATED) | 2 |
| 2 | | | |
| 3 | R-561L | #5 BENT BAR (LEVEL II, DUAL COATED) | 20 |
| 4 | R-562L | #5 BENT BAR (LEVEL II, DUAL COATED) | 12 |
| 5 | R-563L | #5 BENT BAR (LEVEL II, DUAL COATED) | 8 |
| 6 | | | |
| 7 | | #5 x 6'-6" (LEVEL II, DUAL COATED) | 2 |
| 8 | | #5 x 7'-6" (LEVEL II, DUAL COATED) | 5 |
| 9 | | #5 x 8'-4" (LEVEL II, DUAL COATED) | 1 |
| 10 | | #5 x 10'-11" (LEVEL II, DUAL COATED) | 7 |
| 11 | | #5 x 11'-9" (LEVEL II, DUAL COATED) | 1 |
| 12 | | | |
| 13 | | #8 x 1'-6" (LEVEL II, DUAL COATED) | 13 |
| 14 | | SET OF (4) 0.60"ø x 270 KSI STRAND LIFTING LOOPS | 4 |

SUBMITTED
APR 21 2014
J.P. CARRARA & SONS, INC.
MIDDLEBURY, VT 05753

APPROVAL STAMP:

J.P. CARRARA & SONS INC.
Precast & Prestress Manufacturer
2464 CASE STR., MIDDLEBURY, VERMONT 05753 Phone:(802)388-6361 Fax:(802)388-9010

W.M. SHULTZ CONSTRUCTION, INC.
PO BOX 2620
BALLSTON SPA, NY 12020

STATE OF VERMONT AGENCY OF TRANSPORTATION
COUNTY OF WINDSOR

TOWN OF ROCHESTER
VT ROUTE 73 (RURAL MAJOR COLLECTOR)
BRIDGE NO.: 15 PROJECT NO.: BRF 0162 (16)

DATE: MAR. 14, 2014
SCALE: NOTED
CHKD: DFTM: AAT/RWS JJ/KLT
JOB NO: 23419-013
DWG. NO: NB10

Eriksson technologies
813.989.3317
TAMPA, FL LRFD.COM
© 2014 ERIKSSON TECHNOLOGIES, INC. ALL RIGHTS RESERVED

S:\Engineering Services\Carrara\14002 Rochester BR 15 & 16\Production Drawings\AutoCAD Files\R-NB4 - Copy.dwg, 4/18/2014 7:45:34 PM, DWG to PDF.pc3

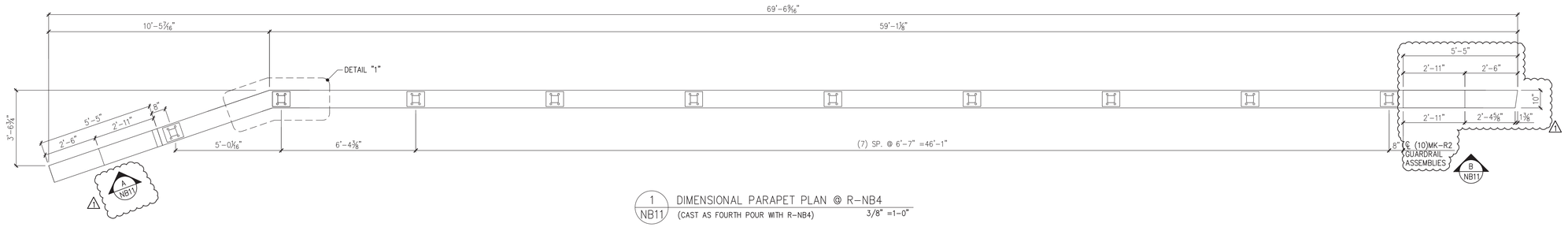


1 NB11 DIMENSIONAL PARAPET PLAN @ R-NB4
(CAST AS FOURTH POUR WITH R-NB4) 3/8" =1'-0"

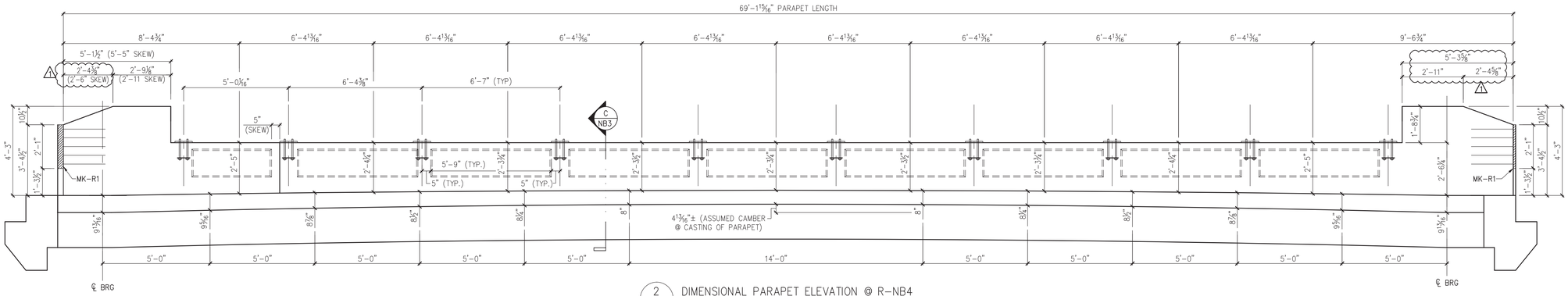


2 NB11 DIMENSIONAL PARAPET ELEVATION @ R-NB4
(CAST AS FOURTH POUR WITH R-NB4) 3/8" =1'-0"

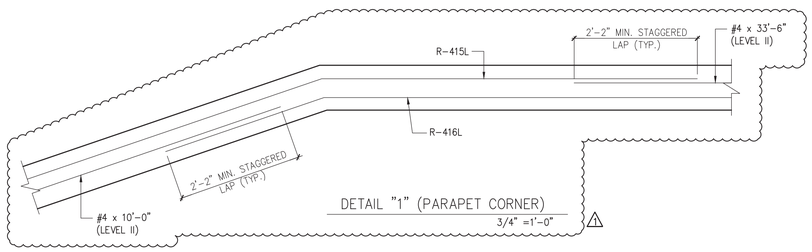


DETAIL "1" (PARAPET CORNER)
3/4" =1'-0"

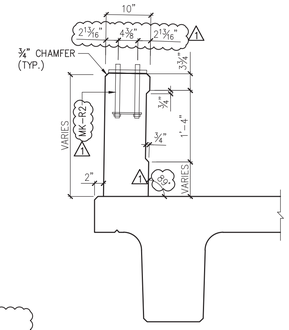


C NB11 DIMENSIONAL PARAPET SECTION
3/4" =1'-0"

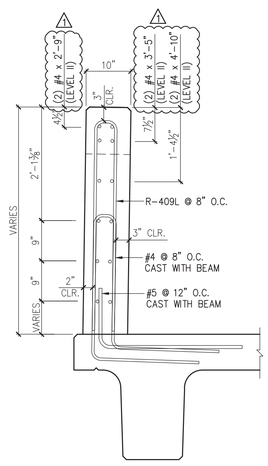


E NB11 REINFORCING @ PARAPET
3/4" =1'-0"

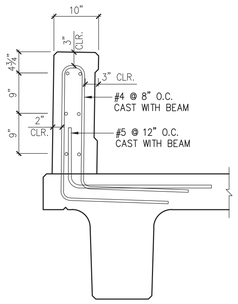


D NB11 REINFORCING @ PARAPET
3/4" =1'-0"

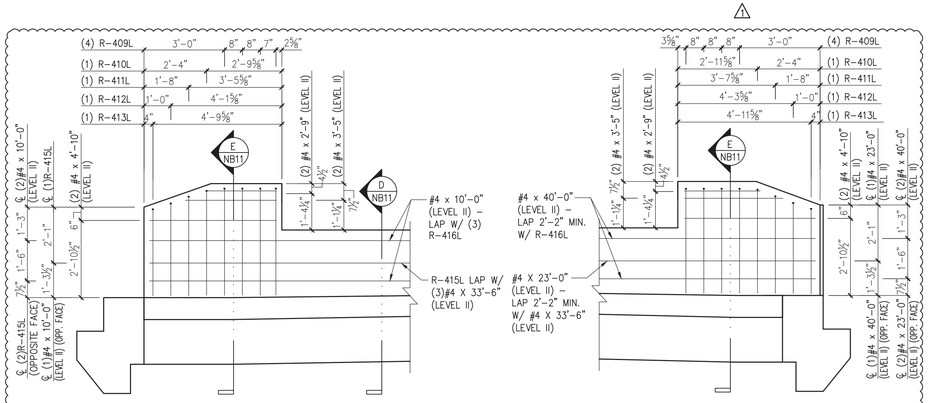


A NB11 PARAPET END ELEVATION @ R-NB4
3/8" =1'-0"

B NB11 PARAPET END ELEVATION @ R-NB4
3/8" =1'-0"

SUBMITTED
APR 21 2014
J. P. CARRARA & SONS, INC.
MIDDLEBURY, VT 05753

| MARK: R-NB4 | QTY.: 1 | WT.: 11.4 T | VOL.: 5.30 cy |
|---|---|---|---|

MATERIAL LIST / PARAPET

| ITEM | MARK | DESCRIPTION | QTY. |
|---|---|---|---|
| 1 | R-409L | #4 BENT BAR (LEVEL II, DUAL COATED) | 8 |
| 2 | R-410L | #4 BENT BAR (LEVEL II, DUAL COATED) | 2 |
| 3 | R-411L | #4 BENT BAR (LEVEL II, DUAL COATED) | 2 |
| 4 | R-412L | #4 BENT BAR (LEVEL II, DUAL COATED) | 2 |
| 5 | R-413L | #4 BENT BAR (LEVEL II, DUAL COATED) | 2 |
| 6 | R-415L | #4 BENT BAR (LEVEL II, DUAL COATED) | 3 |
| 7 | R-416L | #4 BENT BAR (LEVEL II, DUAL COATED) | 3 |
| 8 | | | |
| 9 | 1 | #4 x 2'-9" (LEVEL II, DUAL COATED) | 4 |
| 10 | | #4 x 3'-5" (LEVEL II, DUAL COATED) | 4 |
| 11 | | #4 x 4'-10" (LEVEL II, DUAL COATED) | 4 |
| 12 | | #4 x 10'-0" (LEVEL II, DUAL COATED) | 3 |
| 13 | | #4 x 23'-0" (LEVEL II, DUAL COATED) | 3 |
| 14 | | #4 x 33'-6" (LEVEL II, DUAL COATED) | 3 |
| 15 | | #4 x 40'-0" (LEVEL II, DUAL COATED) | 3 |
| 16 | | SET OF (4) 0.60"ø x 270 KSI STRAND LIFTING LOOPS | 4 |
| 17 | MK-R1 | ℞ 10"x½"x2'-1" LONG STEEL ANCHOR PLATE | 2 |
| 18 | MK-R6 | GUARDRAIL ASSEMBLY (SUPPLIED BY CONTR. AND INSTALLED BY CARRERA) | 10 1 |

1 4/11/14 REVISE & RESUBMIT

APPROVAL STAMP:

J.P. CARRARA & SONS INC.
Precast & Prestress Manufacturer
2464 CASE STR., MIDDLEBURY, VERMONT 05753 Phone:(802)388-6361 Fax:(802)388-9010

W.M. SHULTZ CONSTRUCTION, INC.
PO BOX 2620
BALLSTON SPA, NY 12020

STATE OF VERMONT AGENCY OF TRANSPORTATION
COUNTY OF WINDSOR

TOWN OF ROCHESTER
VT ROUTE 73 (RURAL MAJOR COLLECTOR)
BRIDGE NO.: 15 PROJECT NO.: BRF 0162 (16)

DATE: MAR. 14, 2014
SCALE: NOTED
CHKD: DFTM: AAT/RWS JLJ/KLT
JOB NO: 23419-013
DWG. NO: NB11

Eriksson technologies
813.989.3317
TAMPA, FL LRFD.COM
© 2014 ERIKSSON TECHNOLOGIES, INC. ALL RIGHTS RESERVED

S:\Engineering Services\Carrara\14002 Rochester BR 15 & 16\Production Drawings\AutoCAD Files\R-NB4.dwg, 4/18/2014 7:45:29 PM, DWG to PDF.pc3

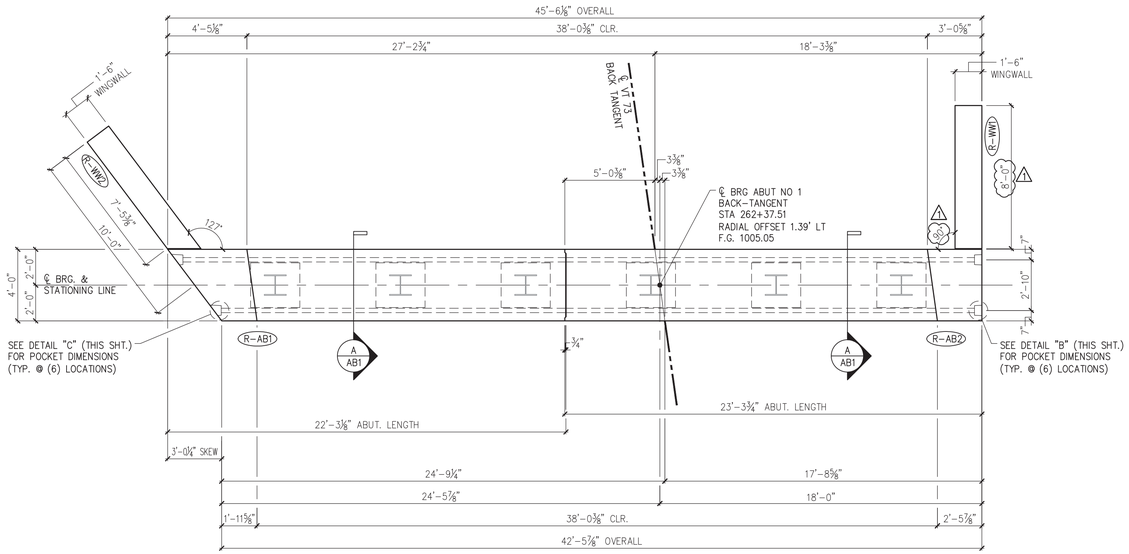


1 / AB1 ABUTMENT ASSEMBLY PLAN
1/4" =1'-0"

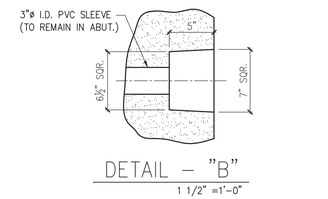


DETAIL – "B"
1 1/2" =1'-0"

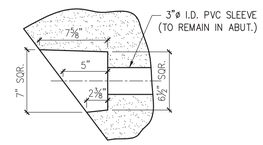


DETAIL – "C"
1 1/2" =1'-0"

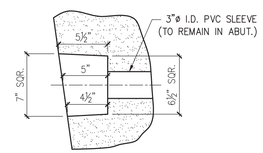


DETAIL – "D"
1 1/2" =1'-0"

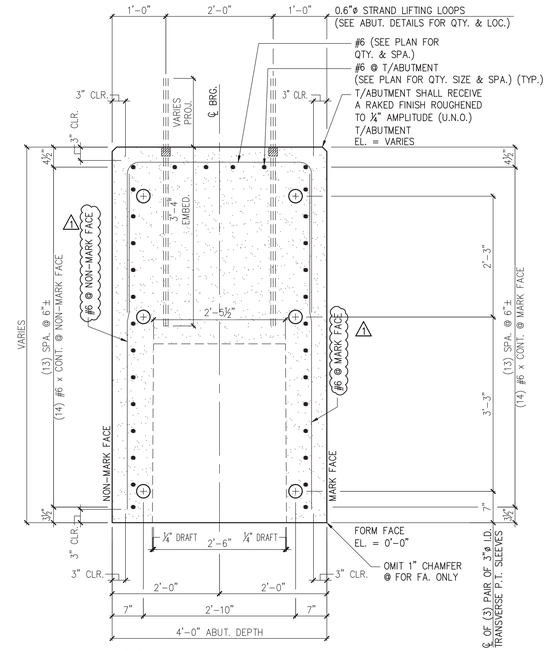


A / AB1 ABUTMENT SECTION
3/4" =1'-0"

SHOP NOTE:
ALL EDGES OF ABUTMENT SHALL
RECEIVE A 1" CHAMFER (U.N.O.)

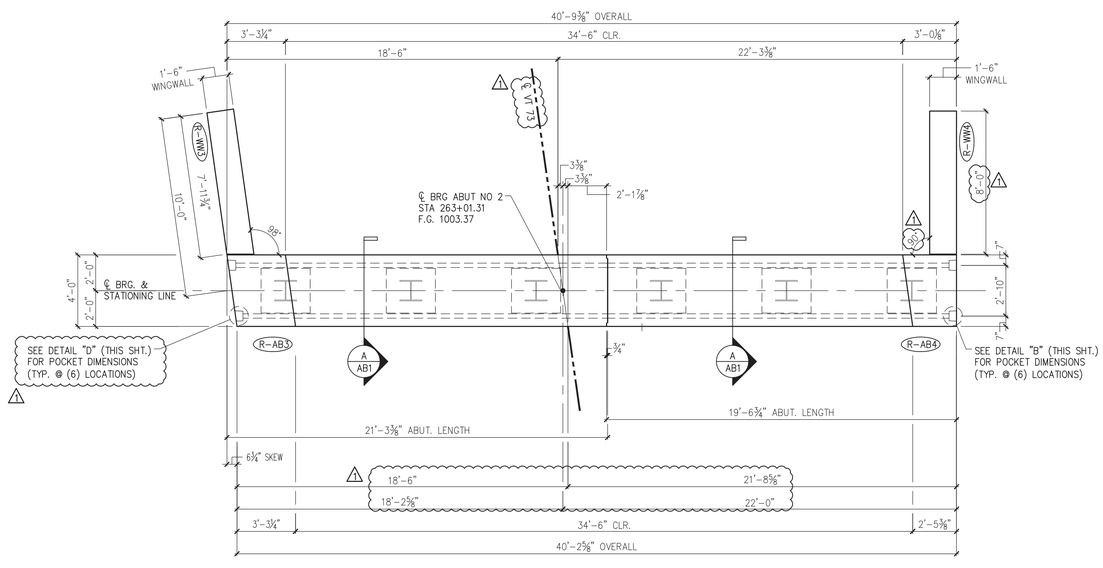


2 / AB1 ABUTMENT ASSEMBLY PLAN
1/4" =1'-0"

1 4/11/14 REVISE & RESUBMIT

SUBMITTED
APR 21 2014
J. P. CARRARA & SONS, INC.
MIDDLEBURY, VT 05753

APPROVAL STAMP:

J.P. CARRARA & SONS INC.
Precast & Prestress Manufacturer
2464 CASE STR., MIDDLEBURY, VERMONT 05753 Phone:(802)388-6361 Fax:(802)388-9010

W.M. SHULTZ CONSTRUCTION, INC.
PO BOX 2620
BALLSTON SPA, NY 12020

STATE OF VERMONT AGENCY OF TRANSPORTATION
COUNTY OF WINDSOR

DATE: MAR. 14, 2014
SCALE: NOTED

TOWN OF ROCHESTER
VT ROUTE 73 (RURAL MAJOR COLLECTOR)
BRIDGE NO.: 15 PROJECT NO.: BRF 0162 (16)

CHKD: DFTM: AAT/RWS JJJ/KLT
JOB NO: 23419-013

PRECAST ABUTMENT
PLAN, SECTION & DETAILS

DWG. NO: AB1

Eriksson technologies
813.989.3317
TAMPA, FL LRFD.COM
© 2014 ERIKSSON TECHNOLOGIES, INC. ALL RIGHTS RESERVED

S:\Engineering Services\Carrara\14002 Rochester BR 15 & 16\Production Drawings\AutoCAD Files\R-AB1.dwg, 4/18/2014 7:45:36 PM, DWG To PDF.pc3

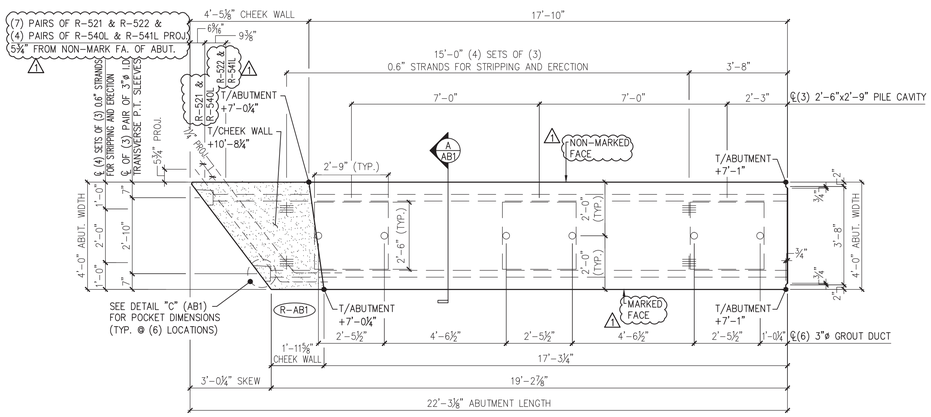


1 AB2 ABUTMENT DIMENSIONAL PLAN VIEW IN FORM
3/8" =1'-0"

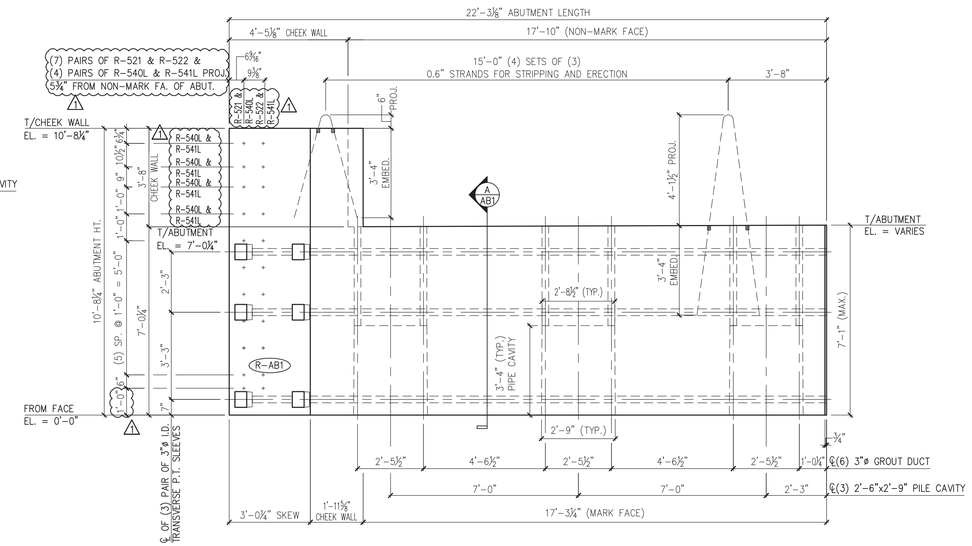


2 AB2 ABUTMENT DIMENSIONAL MARK FACE ELEVATION
3/8" =1'-0"

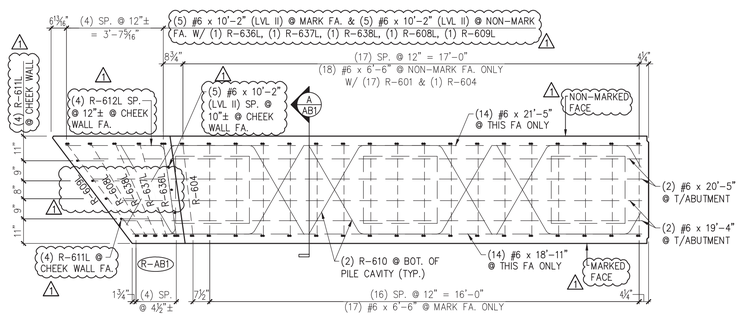


3 AB2 ABUTMENT REINFORCING PLAN VIEW IN FORM
3/8" =1'-0"

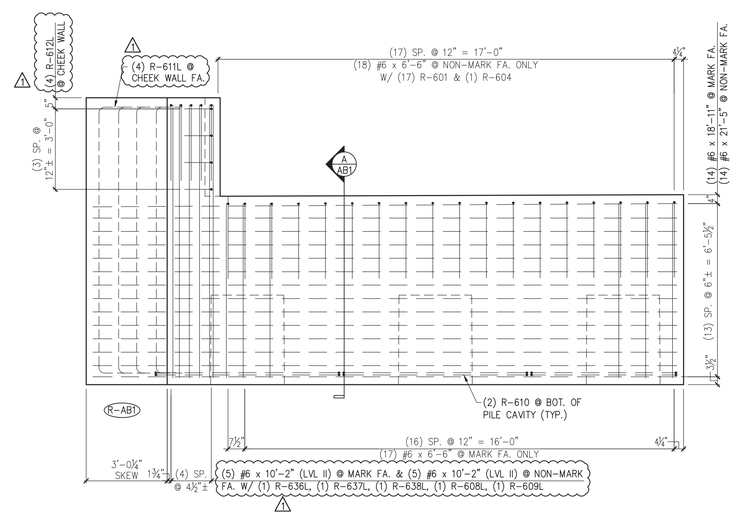


4 AB2 ABUTMENT REINFORCING MARK FACE ELEV.
3/8" =1'-0"

SUBMITTED
APR 21 2014
J. P. CARRARA & SONS, INC.
MIDDLEBURY, VT 05753

| MARK: R-AB1 | QTY.: 1 | WT.: 42.7 T | VOL.: 23.4 cy |
|---|---|---|---|

MATERIAL LIST / ABUTMENT

| ITEM | MARK | DESCRIPTION | QTY. |
|---|---|---|---|
| 1 | R-521 | #5 BENT BAR (LEVEL I, BLACK REINFORCEMENT) | 7 |
| 2 | R-522 | #5 BENT BAR (LEVEL I, BLACK REINFORCEMENT) | 7 |
| 3 | R-540L | #5 BENT BAR (LEVEL II, DUAL COATED) | 4 |
| 4 | R-541L | #5 BENT BAR (LEVEL II, DUAL COATED) | 4 |
| 5 | | | |
| 6 | | | |
| 7 | | | |
| 8 | | | |
| 9 | | | |
| 10 | R-601 | #6 BENT BAR (LEVEL I, BLACK REINFORCEMENT) | 17 |
| 11 | R-604 | #6 BENT BAR (LEVEL I, BLACK REINFORCEMENT) | 1 |
| 12 | R-608L | #6 BENT BAR (LEVEL II, DUAL COATED) | 1 |
| 13 | R-609L | #6 BENT BAR (LEVEL II, DUAL COATED) | 1 |
| 14 | R-610 | #6 BENT BAR (LEVEL I, BLACK REINFORCEMENT) | 6 |
| 15 | R-611L | #6 BENT BAR (LEVEL II, DUAL COATED) | 4 |
| 16 | R-612L | #6 BENT BAR (LEVEL II, DUAL COATED) | 4 |
| 17 | R-636L | #6 BENT BAR (LEVEL II, DUAL COATED) | 1 |
| 18 | R-637L | #6 BENT BAR (LEVEL II, DUAL COATED) | 1 |
| 19 | R-638L | #6 BENT BAR (LEVEL II, DUAL COATED) | 1 |
| 20 | | | |
| 21 | | #6 x 6'-6" (LEVEL I, BLACK REINFORCEMENT) | 35 |
| 22 | | #6 x 10'-2" (LEVEL II, DUAL COATED) | 15 |
| 23 | | #6 x 18'-11" (LEVEL I, BLACK REINFORCEMENT) | 14 |
| 24 | | #6 x 19'-4" (LEVEL I, BLACK REINFORCEMENT) | 2 |
| 25 | | #6 x 20'-5" (LEVEL I, BLACK REINFORCEMENT) | 2 |
| 26 | | #6 x 21'-5" (LEVEL I, BLACK REINFORCEMENT) | 14 |
| 27 | | | |
| 28 | | SET OF (4) 0.60"ø x 270 KSI STRAND LIFTING LOOPS | 4 |

1 4/11/14 REVISE & RESUBMIT 1

APPROVAL STAMP:

J.P. CARRARA & SONS INC.
Precast & Prestress Manufacturer
2464 CASE STR., MIDDLEBURY, VERMONT 05753 Phone:(802)388-6361 Fax:(802)388-9010

W.M. SHULTZ CONSTRUCTION, INC.
PO BOX 2620
BALLSTON SPA, NY 12020

STATE OF VERMONT AGENCY OF TRANSPORTATION
COUNTY OF WINDSOR

TOWN OF ROCHESTER
VT ROUTE 73 (RURAL MAJOR COLLECTOR)
BRIDGE NO.: 15 PROJECT NO.: BRF 0162 (16)

PRECAST ABUTMENT DETAILS

DATE: MAR. 14, 2014
SCALE: NOTED
CHKD: DFTM: AAT/RWS JLJ/KLT
JOB NO: 23419-013
DWG. NO: AB2

Eriksson technologies
813.989.3317
TAMPA, FL LRFD.COM
© 2014 ERIKSSON TECHNOLOGIES, INC. ALL RIGHTS RESERVED

S:\Engineering Services\Carrara\14002 Rochester BR 15 & 16\Production Drawings\AutoCAD Files\R-AB1.dwg, 4/18/2014 7:45:37 PM, DWG To PDF.pc3

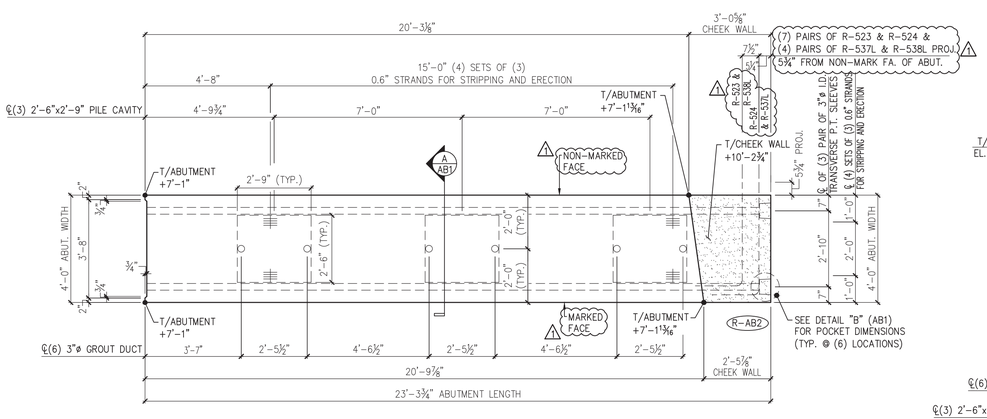


1 AB3 ABUTMENT DIMENSIONAL PLAN VIEW IN FORM
3/8" =1'-0"

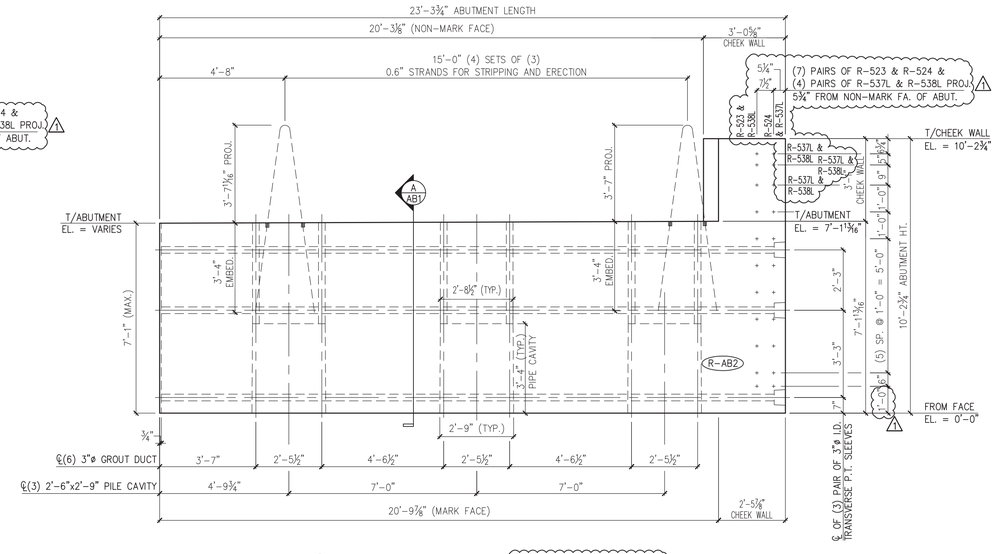


2 AB3 ABUTMENT DIMENSIONAL MARK FACE ELEVATION
3/8" =1'-0"

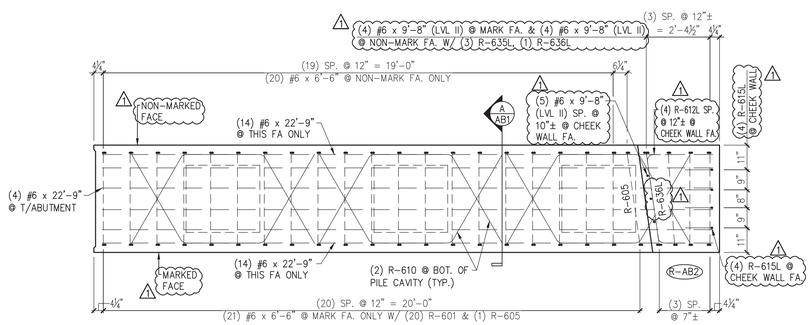


3 AB3 ABUTMENT REINFORCING PLAN VIEW IN FORM
3/8" =1'-0"

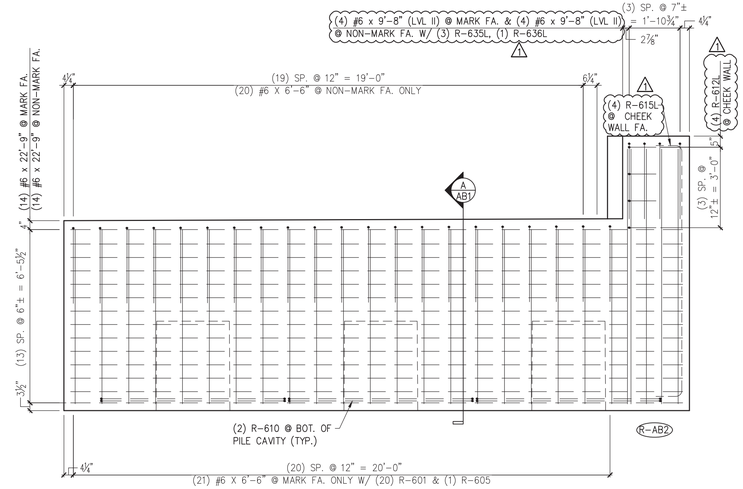


4 AB3 ABUTMENT REINFORCING MARK FACE ELEV.
3/8" =1'-0"

SUBMITTED
APR 21 2014
J. P. CARRARA & SONS, INC.
MIDDLEBURY, VT 05753

| MARK: R-AB2 | QTY.: 1 | WT.: 47.6 T | VOL.: 25.79 cy |
|---|---|---|---|

MATERIAL LIST / ABUTMENT

| ITEM | MARK | DESCRIPTION | QTY. |
|---|---|---|---|
| 1 | R-523 | #5 BENT BAR (LEVEL I, BLACK REINFORCEMENT) | 7 |
| 2 | R-524 | #5 BENT BAR (LEVEL I, BLACK REINFORCEMENT) | 7 |
| 3 | R-537L | #5 BENT BAR (LEVEL II, DUAL COATED) | 4 |
| 4 | R-538L | #5 BENT BAR (LEVEL II, DUAL COATED) | 4 |
| 5 | | | |
| 6 | R-601 | #6 BENT BAR (LEVEL I, BLACK REINFORCEMENT) | 20 |
| 7 | R-605 | #6 BENT BAR (LEVEL I, BLACK REINFORCEMENT) | 1 |
| 8 | R-610 | #6 BENT BAR (LEVEL I, BLACK REINFORCEMENT) | 6 |
| 9 | R-612L | #6 BENT BAR (LEVEL II, DUAL COATED) | 4 |
| 10 | R-615L | #6 BENT BAR (LEVEL II, DUAL COATED) | 4 |
| 11 | R-635L | #6 BENT BAR (LEVEL II, DUAL COATED) | 3 |
| 12 | R-636L | #6 BENT BAR (LEVEL II, DUAL COATED) | 1 |
| 13 | | | |
| 14 | | | |
| 15 | | | |
| 16 | | | |
| 17 | | #6 x 6'-6" (LEVEL I, BLACK REINFORCEMENT) | 42 |
| 18 | | #6 x 9'-8" (LEVEL II, DUAL COATED) | 13 |
| 19 | | #6 x 22'-9" (LEVEL I, BLACK REINFORCEMENT) | 32 |
| 20 | | | |
| 21 | | SET OF (4) 0.60"ø x 270 KSI STRAND LIFTING LOOPS | 4 |
| 22 | | | |

1 4/11/14 REVISE & RESUBMIT

APPROVAL STAMP:

J.P. CARRARA & SONS INC.
Precast & Prestress Manufacturer
2464 CASE STR., MIDDLEBURY, VERMONT 05753 Phone:(802)388-6361 Fax:(802)388-9010

W.M. SHULTZ CONSTRUCTION, INC.
PO BOX 2620
BALLSTON SPA, NY 12020

STATE OF VERMONT AGENCY OF TRANSPORTATION
COUNTY OF WINDSOR

TOWN OF ROCHESTER
VT ROUTE 73 (RURAL MAJOR COLLECTOR)
BRIDGE NO.: 15 PROJECT NO.: BRF 0162 (16)

PRECAST ABUTMENT DETAILS

DATE: MAR. 14, 2014
SCALE: NOTED
CHKD: DFTM: AAT/RWS JLJ/KLT
JOB NO: 23419-013
DWG. NO: AB3

Eriksson technologies
813.989.3317
TAMPA, FL LRFD.COM

© 2014 ERIKSSON TECHNOLOGIES, INC. ALL RIGHTS RESERVED

S:\Engineering Services\Carrara\14002 Rochester BR 15 & 16\Production Drawings\AutoCAD Files\R-AB1.dwg, 4/18/2014 7:45:39 PM, DWG To PDF.pc3

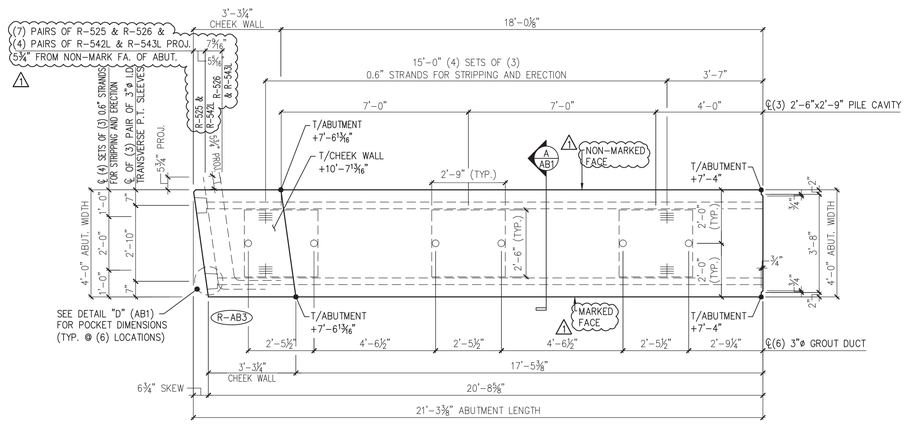


1 AB4 ABUTMENT DIMENSIONAL PLAN VIEW IN FORM
3/8" =1'-0"

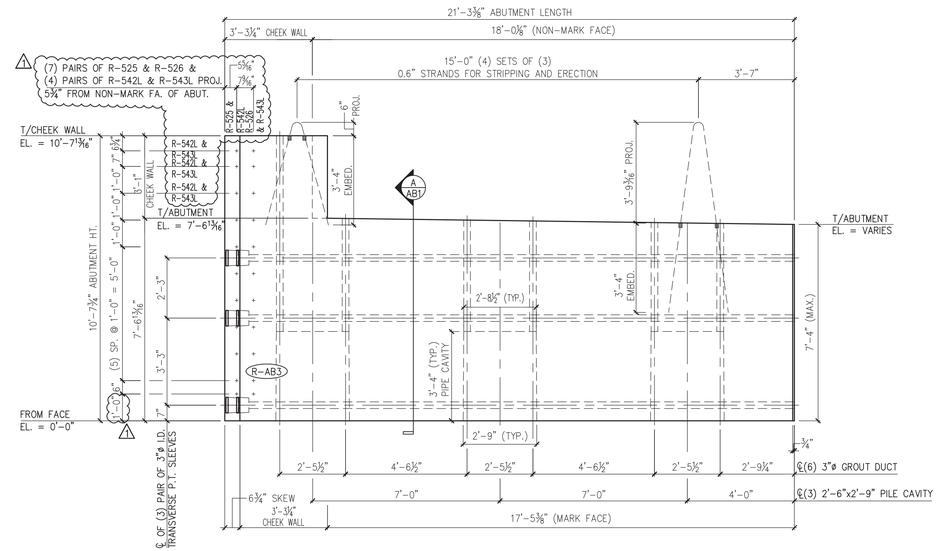


2 AB4 ABUTMENT DIMENSIONAL MARK FACE ELEVATION
3/8" =1'-0"

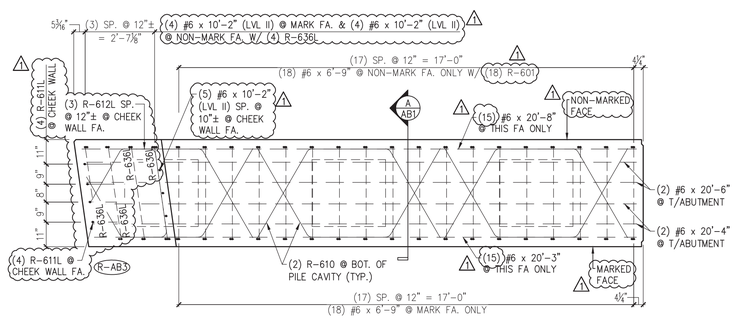


3 AB4 ABUTMENT REINFORCING PLAN VIEW IN FORM
3/8" =1'-0"

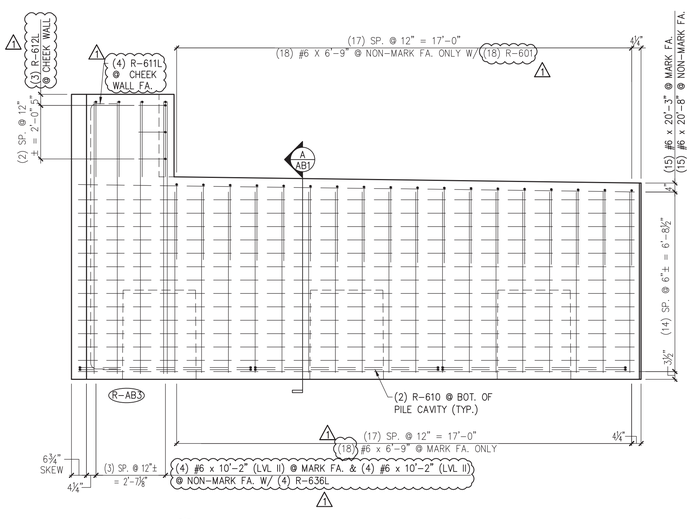


4 AB4 ABUTMENT REINFORCING MARK FACE ELEV.
3/8" =1'-0"

SUBMITTED
APR 21 2014
J. P. CARRARA & SONS, INC.
MIDDLEBURY, VT 05753

| MARK: R-AB3 | QTY.: 1 | WT.: 45.4 T | VOL.: 24.74 cy |
|---|---|---|---|

MATERIAL LIST / ABUTMENT

| ITEM | MARK | DESCRIPTION | QTY. |
|---|---|---|---|
| 1 | R-525 | #5 BENT BAR (LEVEL I, BLACK REINFORCEMENT) | 1 7 |
| 2 | R-526 | #5 BENT BAR (LEVEL I, BLACK REINFORCEMENT) | 7 |
| 3 | R-542L | #5 BENT BAR (LEVEL II, DUAL COATED) | 4 1 |
| 4 | R-543L | #5 BENT BAR (LEVEL II, DUAL COATED) | 4 |
| 5 | | | |
| 6 | | | |
| 7 | R-601 | #6 BENT BAR (LEVEL I, BLACK REINFORCEMENT) | 1 18 |
| 8 | R-610 | #6 BENT BAR (LEVEL I, BLACK REINFORCEMENT) | 6 |
| 9 | R-611L | #6 BENT BAR (LEVEL II, DUAL COATED) | 4 |
| 10 | R-612L | #6 BENT BAR (LEVEL II, DUAL COATED) | 3 |
| 11 | R-636L | #6 BENT BAR (LEVEL II, DUAL COATED) | 4 1 |
| 12 | | | |
| 13 | | | |
| 14 | | | |
| 15 | | #6 x 6'-9" (LEVEL I, BLACK REINFORCEMENT) | 36 |
| 16 | 1 | #6 x 10'-2" (LEVEL II, DUAL COATED) | 13 |
| 17 | | #6 x 20'-3" (LEVEL I, BLACK REINFORCEMENT) | 1 15 |
| 18 | | #6 x 20'-4" (LEVEL I, BLACK REINFORCEMENT) | 2 |
| 19 | | #6 x 20'-6" (LEVEL I, BLACK REINFORCEMENT) | 2 |
| 20 | | #6 x 20'-8" (LEVEL I, BLACK REINFORCEMENT) | 1 15 |
| | | | |
| | | SET OF (4) 0.60"ø x 270 KSI STRAND LIFTING LOOPS | 4 |

1 4/11/14 REVISE & RESUBMIT 1

APPROVAL STAMP:

J.P. CARRARA & SONS INC.
Precast & Prestress Manufacturer
2464 CASE STR., MIDDLEBURY, VERMONT 05753 Phone:(802)388-6361 Fax:(802)388-9010

W.M. SHULTZ CONSTRUCTION, INC.
PO BOX 2620
BALLSTON SPA, NY 12020

STATE OF VERMONT AGENCY OF TRANSPORTATION
COUNTY OF WINDSOR

TOWN OF ROCHESTER
VT ROUTE 73 (RURAL MAJOR COLLECTOR)
BRIDGE NO.: 15 PROJECT NO.: BRF 0162 (16)

PRECAST ABUTMENT DETAILS

DATE: MAR. 14, 2014
SCALE: NOTED
CHKD: DFTM: AAT/RWS JJJ/KLT
JOB NO: 23419-013
DWG. NO: AB4

Eriksson technologies
813.989.3317
TAMPA, FL LRFD.COM
© 2014 ERIKSSON TECHNOLOGIES, INC. ALL RIGHTS RESERVED

S:\Engineering Services\Carrara\14002 Rochester BR 15 & 16\Production Drawings\AutoCAD Files\R-AB1.dwg, 4/18/2014 7:45:41 PM, DWG To PDF.pc3

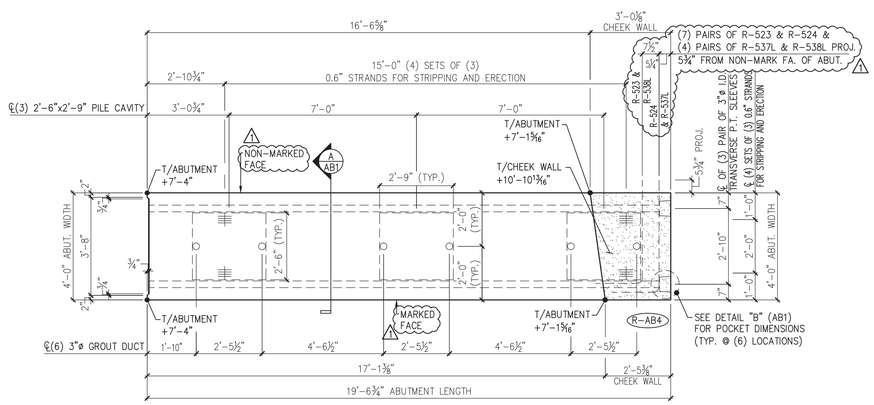


1 AB5 ABUTMENT DIMENSIONAL PLAN VIEW IN FORM
3/8" =1'-0"

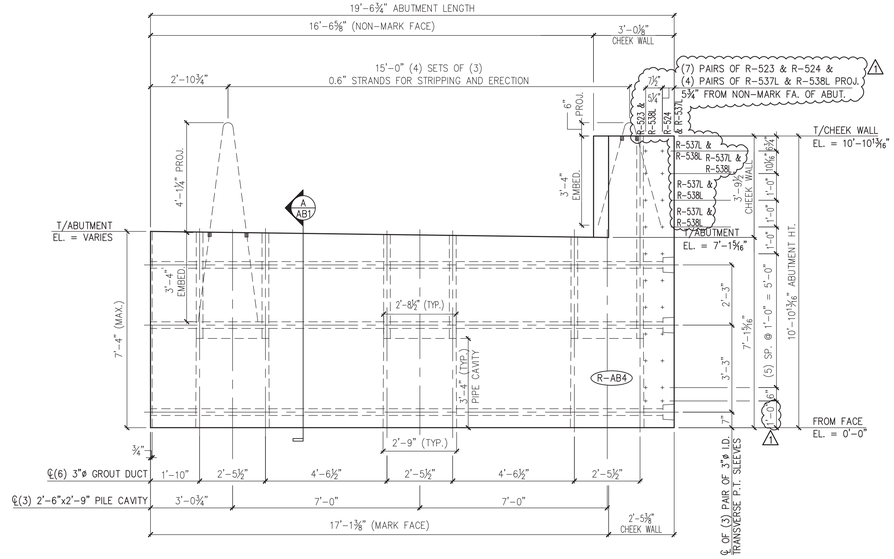


2 AB5 ABUTMENT DIMENSIONAL MARK FACE ELEVATION
3/8" =1'-0"

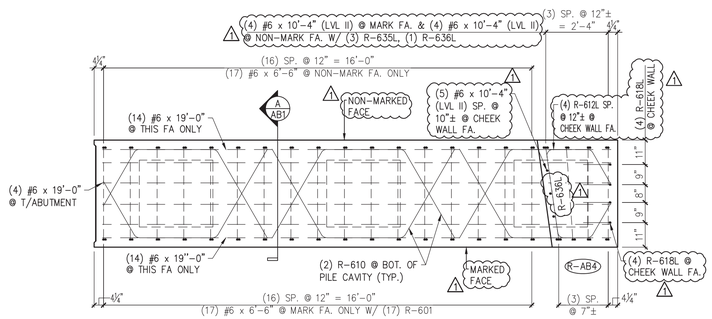


3 AB5 ABUTMENT REINFORCING PLAN VIEW IN FORM
3/8" =1'-0"

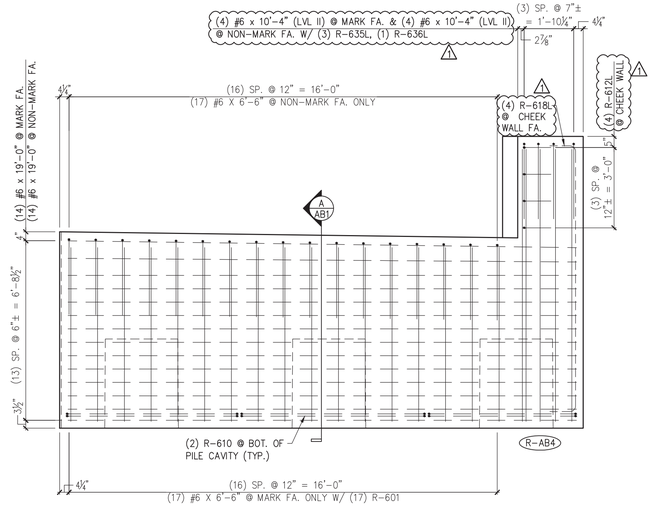


4 AB5 ABUTMENT REINFORCING MARK FACE ELEV.
3/8" =1'-0"

SUBMITTED
APR 21 2014
J. P. CARRARA & SONS, INC.
MIDDLEBURY, VT 05753

| MARK: R-AB4 | QTY.: 1 | WT.: 40.6 T | VOL.: 22.34 cy |
|---|---|---|---|

MATERIAL LIST / ABUTMENT

| ITEM | MARK | DESCRIPTION | QTY. |
|---|---|---|---|
| 1 | R-523 | #5 BENT BAR (LEVEL I, BLACK REINFORCEMENT) | 7 |
| 2 | R-524 | #5 BENT BAR (LEVEL I, BLACK REINFORCEMENT) | 7 |
| 3 | R-537L | #5 BENT BAR (LEVEL II, DUAL COATED) | 4 |
| 4 | R-538L | #5 BENT BAR (LEVEL II, DUAL COATED) | 4 |
| 5 | | | |
| 6 | | | |
| 7 | R-601 | #6 BENT BAR (LEVEL I, BLACK REINFORCEMENT) | 17 |
| 8 | R-610 | #6 BENT BAR (LEVEL I, BLACK REINFORCEMENT) | 6 |
| 9 | R-612L | #6 BENT BAR (LEVEL II, DUAL COATED) | 4 |
| 10 | R-618L | #6 BENT BAR (LEVEL II, DUAL COATED) | 4 |
| 11 | R-635L | #6 BENT BAR (LEVEL II, DUAL COATED) | 1 |
| 12 | R-636L | #6 BENT BAR (LEVEL II, DUAL COATED) | 3 |
| 13 | | | |
| 14 | | | |
| 15 | | #6 x 6'-6" (LEVEL I, BLACK REINFORCEMENT) | 34 |
| 16 | | #6 x 10'-4" (LEVEL II, DUAL COATED) | 13 |
| 17 | | #6 x 19'-0" (LEVEL I, BLACK REINFORCEMENT) | 32 |
| 18 | | | |
| 19 | | SET OF (4) 0.60"ø x 270 KSI STRAND LIFTING LOOPS | 4 |
| 20 | | | |

1 4/11/14 REVISE & RESUBMIT

APPROVAL STAMP:

J.P. CARRARA & SONS INC.
Precast & Prestress Manufacturer
2464 CASE STR., MIDDLEBURY, VERMONT 05753 Phone:(802)388-6361 Fax:(802)388-9010

W.M. SHULTZ CONSTRUCTION, INC.
PO BOX 2620
BALLSTON SPA, NY 12020

STATE OF VERMONT AGENCY OF TRANSPORTATION
COUNTY OF WINDSOR

TOWN OF ROCHESTER
VT ROUTE 73 (RURAL MAJOR COLLECTOR)
BRIDGE NO.: 15 PROJECT NO.: BRF 0162 (16)

PRECAST ABUTMENT DETAILS

DATE: MAR. 14, 2014
SCALE: NOTED
CHKD: DFTM: AAT/RWS JJ/KLT
JOB NO: 23419-013
DWG. NO: AB5

Eriksson technologies
813.989.3317
TAMPA, FL LRFD.COM
© 2014 ERIKSSON TECHNOLOGIES, INC. ALL RIGHTS RESERVED

S:\Engineering Services\Carrara\14002 Rochester BR 15 & 16\Production Drawings\AutoCAD Files\R-AB1.dwg, 4/18/2014 7:45:42 PM, DWG To PDF.pc3

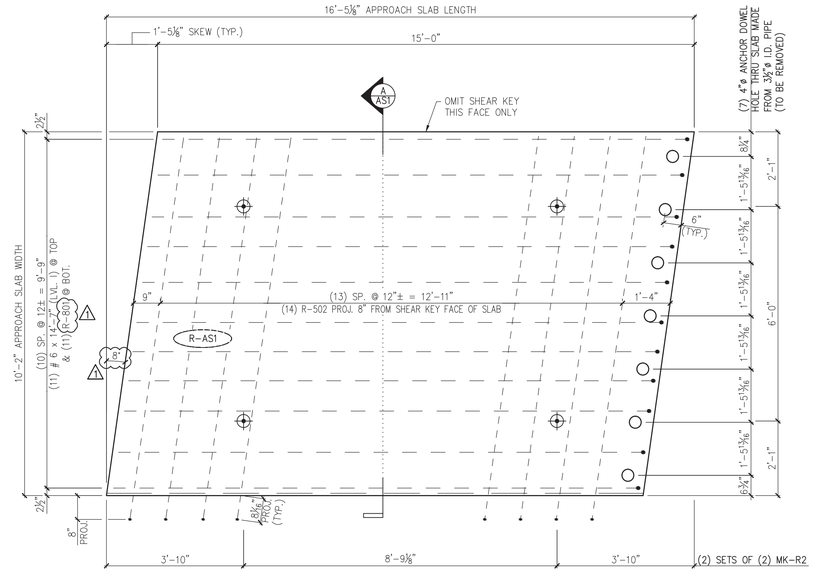


1 AS1 PLAN IN VIEW FORM
1/2" =1'-0"

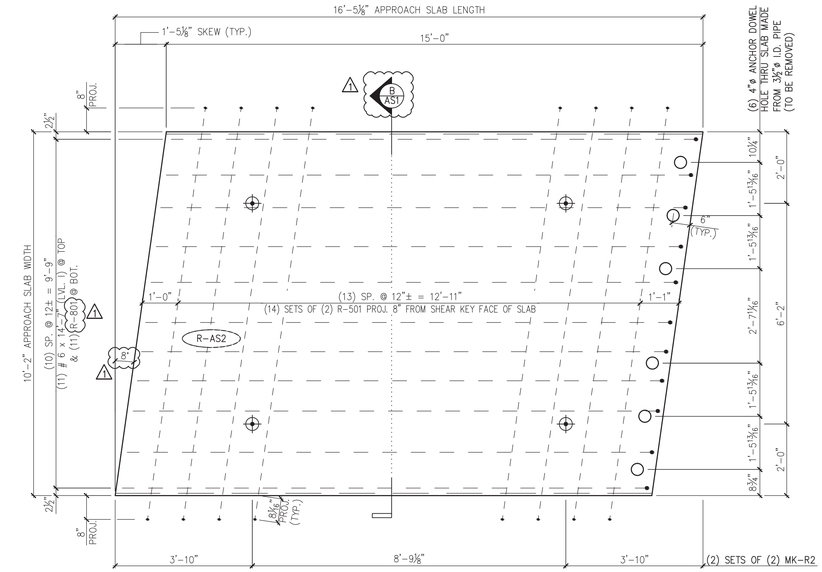


3 AS2 PLAN IN VIEW FORM
1/2" =1'-0"

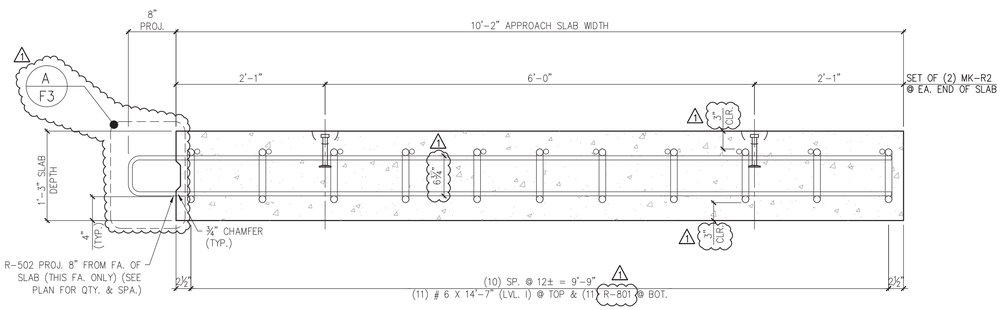


A AS1 APPROACH SLAB SECTION
1" = 1'-0"

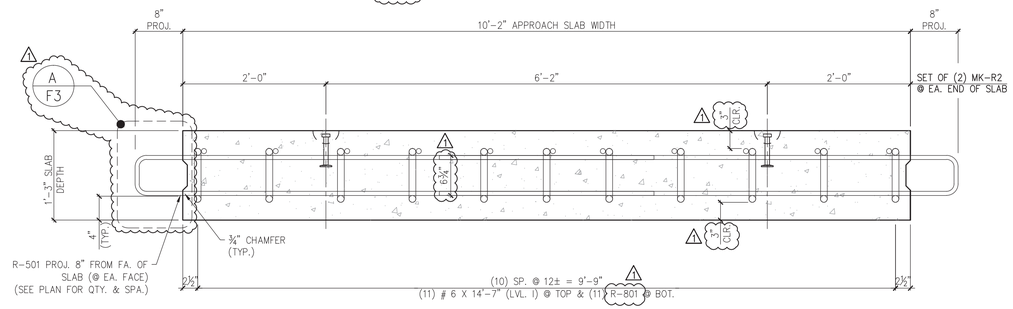


B AS1 APPROACH SLAB SECTION
1" = 1'-0"

SUBMITTED
APR 21 2014
J. P. CARRARA & SONS, INC.
MIDDLEBURY, VT 05753

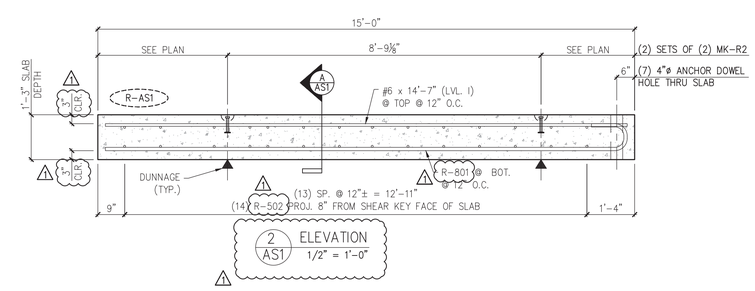


2 AS1 ELEVATION
1/2" = 1'-0"

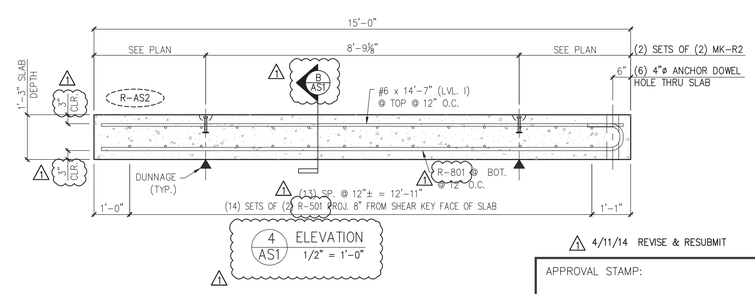


4 AS1 ELEVATION
1/2" = 1'-0"

4/11/14 REVISE & RESUBMIT

| MARK: | R-AS1 | QTY.: 2 | WT.: 14.3 T | VOL.: 6.99 cy |
|---|---|---|---|---|
| MARK: | R-AS2 | QTY.: 2 | WT.: 14.3 T | VOL.: 7.04 cy |

MATERIAL LIST / APPROACH SLAB

| ITEM | MARK | DESCRIPTION | QTY./WING WALL R-AS1 | QTY./WING WALL R-AS2 |
|---|---|---|---|---|
| 1 | R-501 | #5 BENT BAR (LEVEL I, BLACK REINFORCEMENT) | 0 | 28 |
| 2 | R-502 | #5 BENT BAR (LEVEL I, BLACK REINFORCEMENT) | 14 | 0 |
| 3 | | | | |
| 4 | | #6 x 14'-7" (LEVEL I, BLACK REINFORCEMENT) | 11 | 11 |
| 5 | | | | |
| 6 | R-801 | #8 BENT BAR (LEVEL I, BLACK REINFORCEMENT) | 11 | 11 |
| 7 | | | | |
| 8 | MK-R2 | 4T x 7 1/2" SWIFT LIFT LIFTER | 4 | 4 |

APPROVAL STAMP:


J.P. CARRARA & SONS INC.
Precast & Prestress Manufacturer
2464 CASE STR., MIDDLEBURY, VERMONT 05753 Phone:(802)388-6361 Fax:(802)388-9010

W.M. SHULTZ CONSTRUCTION, INC.
PO BOX 2620
BALLSTON SPA, NY 12020

Eriksson technologies
813.989.3317
TAMPA, FL LRFD.COM

© 2014 ERIKSSON TECHNOLOGIES, INC. ALL RIGHTS RESERVED

STATE OF VERMONT AGENCY OF TRANSPORTATION
COUNTY OF WINDSOR

TOWN OF ROCHESTER
VT ROUTE 73 (RURAL MAJOR COLLECTOR)
BRIDGE NO.: 15 PROJECT NO.: BRF 0162 (16)

PRECAST APPROACH SLAB DETAILS

DATE: MAR. 14, 2014
SCALE: NOTED
CHKD: DFTM: AAT/RWS JLJ/KLT
JOB NO: 23419-013
DWG. NO: AS1

S:\Engineering Services\Carrara\14002 Rochester BR 15 & 16\Production Drawings\AutoCAD Files\R-AS.dwg, 4/18/2014 7:45:45 PM, DWG To PDF.pc3

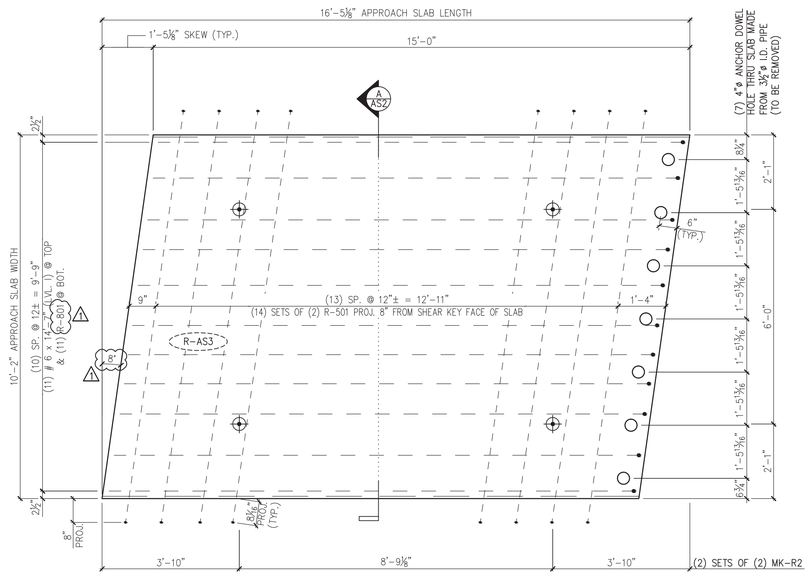


1 AS2 PLAN IN VIEW FORM
1/2" =1'-0"

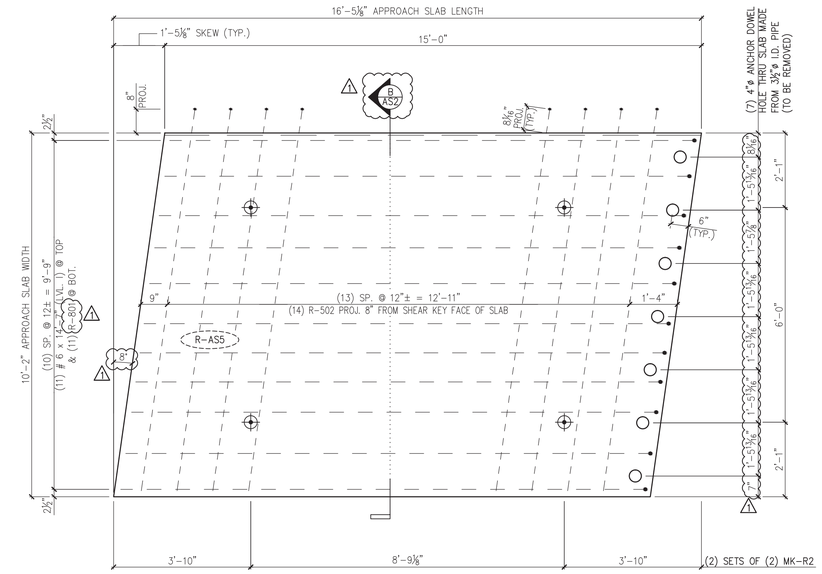


3 AS2 PLAN IN VIEW FORM
1/2" =1'-0"

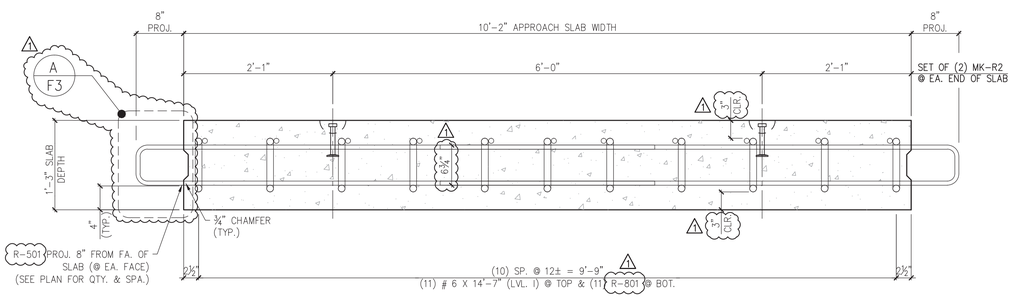


A AS2 APPROACH SLAB SECTION
1" = 1'-0"

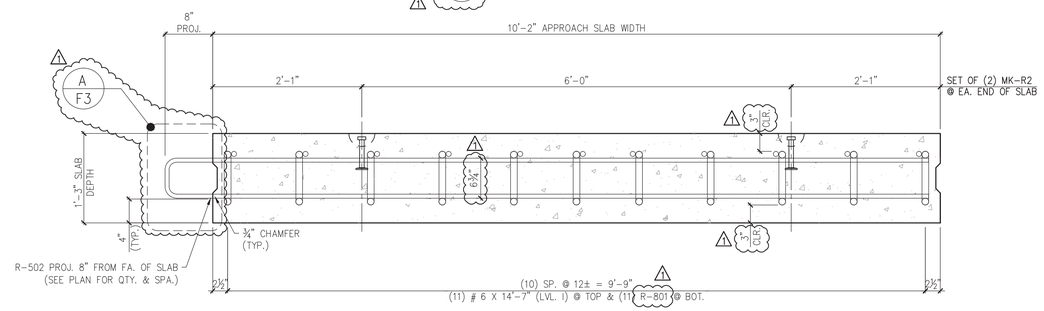


B AS2 APPROACH SLAB SECTION
1" = 1'-0"

SUBMITTED
APR 21 2014
J.P. CARRARA & SONS, INC.
MIDDLEBURY, VT 05753

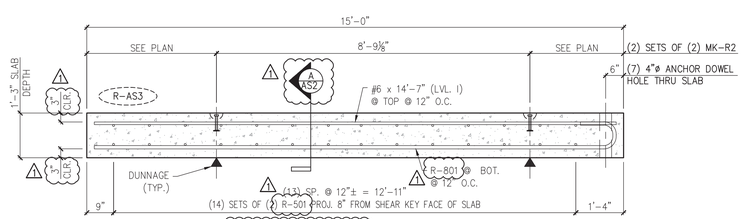


2 AS2 ELEVATION
1/2" = 1'-0"

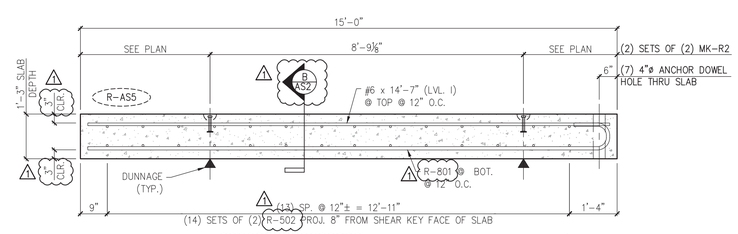


4 AS2 ELEVATION
1/2" = 1'-0"

1 4/11/14 REVISE & RESUBMIT

| MARK: | R-AS3 | QTY.: | 1 | WT.: | 14.3 T | VOL.: | 6.99 cy |
|---|---|---|---|---|---|---|---|
| MARK: | R-AS5 | QTY.: | 1 | WT.: | 14.3 T | VOL.: | 6.99 cy |

MATERIAL LIST / APPROACH SLAB

| ITEM | MARK | DESCRIPTION | QTY./WING WALL R-AS3 | QTY./WING WALL R-AS5 |
|---|---|---|---|---|
| 1 | R-501 | #5 BENT BAR (LEVEL I, BLACK REINFORCEMENT) | 28 | 0 |
| 2 | R-502 | #5 BENT BAR (LEVEL I, BLACK REINFORCEMENT) | 0 | 14 |
| 3 | 1 | | | |
| 4 | | #6 x 14'-7" (LEVEL I, BLACK REINFORCEMENT) | 11 | 11 |
| 5 | 1 | | | |
| 6 | R-801 | #8 BENT BAR (LEVEL I, BLACK REINFORCEMENT) | 11 | 11 |
| 7 | | | | |
| 8 | MK-R2 | 4T x 7 1/2" SWIFT LIFT LIFTER | 4 | 4 |

APPROVAL STAMP:

J.P. CARRARA & SONS INC.
Precast & Prestress Manufacturer
2464 CASE STR., MIDDLEBURY, VERMONT 05753 Phone:(802)388-6361 Fax:(802)388-9010

W.M. SHULTZ CONSTRUCTION, INC.
PO BOX 2620
BALLSTON SPA, NY 12020

STATE OF VERMONT AGENCY OF TRANSPORTATION
COUNTY OF WINDSOR

TOWN OF ROCHESTER
VT ROUTE 73 (RURAL MAJOR COLLECTOR)
BRIDGE NO.: 15 PROJECT NO.: BRF 0162 (16)

PRECAST APPROACH SLAB DETAILS

DATE: MAR. 14, 2014
SCALE: NOTED
CHKD: DFTM: AAT/RWS JJJ/KLT
JOB NO: 23419-013
DWG. NO: AS2

Eriksson technologies
813.989.3317
TAMPA, FL LRFD.COM
© 2014 ERIKSSON TECHNOLOGIES, INC. ALL RIGHTS RESERVED

S:\Engineering Services\Carrara\14002 Rochester BR 15 & 16\Production Drawings\AutoCAD Files\R-AS.dwg, 4/18/2014 7:45:47 PM, DWG To PDF.pc3

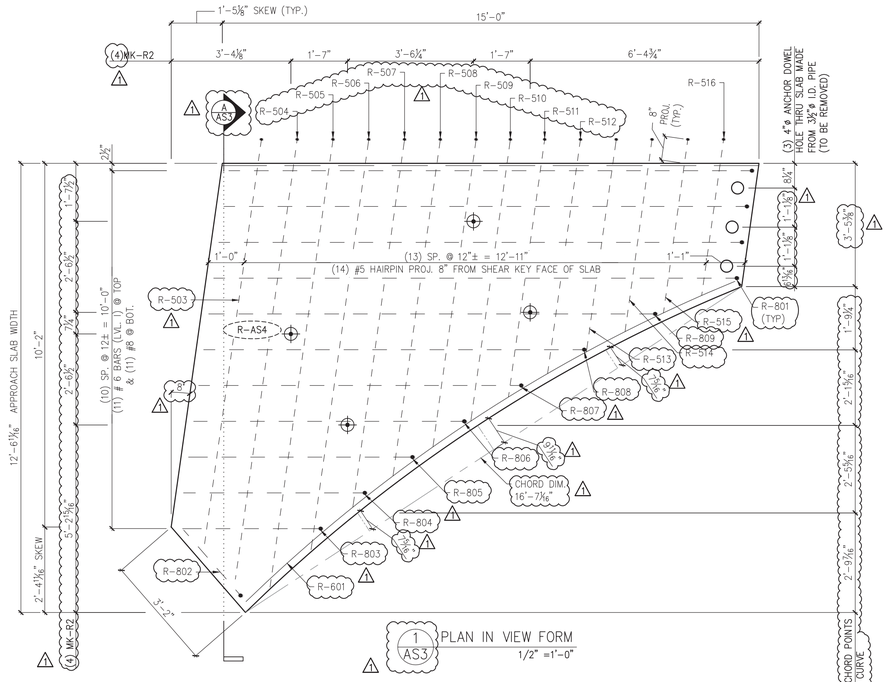


1 AS3 PLAN IN VIEW FORM
1/2" =1'-0"

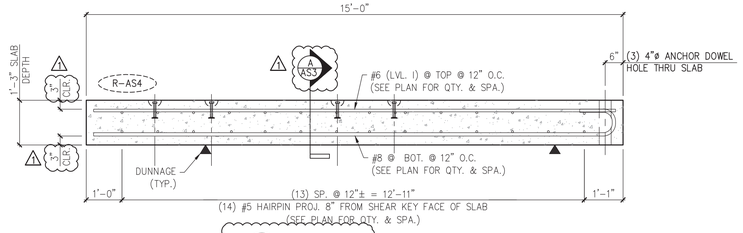


2 AS3 ELEVATION
1/2" = 1'-0"

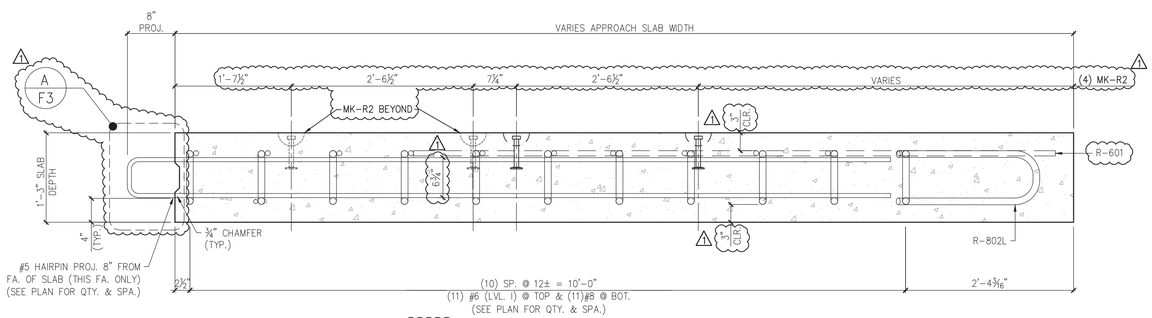


A AS3 APPROACH SLAB SECTION
1" = 1'-0"

SUBMITTED
APR 21 2014
J. P. CARRARA & SONS, INC.
MIDDLEBURY, VT 05753

| MARK: R-AS4 | QTY.: 1 | WT.: 11.2 T | VOL.: 5.51 cy |
|---|---|---|---|

MATERIAL LIST / APPROACH SLAB

| ITEM | MARK | DESCRIPTION | QTY./WING WALL R-AS4 |
|---|---|---|---|
| 1 | R-503 | #5 BENT BAR (LEVEL I, BLACK REINFORCEMENT) | 1 |
| 2 | R-504 | #5 BENT BAR (LEVEL I, BLACK REINFORCEMENT) | 1 |
| 3 | R-505 | #5 BENT BAR (LEVEL I, BLACK REINFORCEMENT) | 1 |
| 4 | R-506 | #5 BENT BAR (LEVEL I, BLACK REINFORCEMENT) | 1 |
| 5 | R-507 | #5 BENT BAR (LEVEL I, BLACK REINFORCEMENT) | 1 |
| 6 | R-508 | #5 BENT BAR (LEVEL I, BLACK REINFORCEMENT) | 1 |
| 7 | R-509 | #5 BENT BAR (LEVEL I, BLACK REINFORCEMENT) | 1 |
| 8 | R-510 | #5 BENT BAR (LEVEL I, BLACK REINFORCEMENT) | 1 |
| 9 | R-511 | #5 BENT BAR (LEVEL I, BLACK REINFORCEMENT) | 1 |
| 10 | R-512 | #5 BENT BAR (LEVEL I, BLACK REINFORCEMENT) | 1 |
| 11 | R-513 | #5 BENT BAR (LEVEL I, BLACK REINFORCEMENT) | 1 |
| 12 | R-514 | #5 BENT BAR (LEVEL I, BLACK REINFORCEMENT) | 1 |
| 13 | R-515 | #5 BENT BAR (LEVEL I, BLACK REINFORCEMENT) | 1 |
| 14 | R-516 | #5 BENT BAR (LEVEL I, BLACK REINFORCEMENT) | 1 |
| 15 | | | |
| 16 | R-601 | #6 BENT BAR (LEVEL I, BLACK REINFORCEMENT) | 1 |
| 17 | | | |
| 18 | | #6 x 2'-5" (LEVEL I, BLACK REINFORCEMENT) | 1 |
| 19 | | #6 x 3'-10" (LEVEL I, BLACK REINFORCEMENT) | 1 |
| 20 | | #6 x 5'-0" (LEVEL I, BLACK REINFORCEMENT) | 1 |
| 21 | | #6 x 6'-3" (LEVEL I, BLACK REINFORCEMENT) | 1 |
| 22 | | #6 x 7'-6" (LEVEL I, BLACK REINFORCEMENT) | 1 |
| 23 | | #6 x 9'-0" (LEVEL I, BLACK REINFORCEMENT) | 1 |
| 24 | | #6 x 10'-7" (LEVEL I, BLACK REINFORCEMENT) | 1 |
| 25 | | #6 x 12'-5" (LEVEL I, BLACK REINFORCEMENT) | 1 |
| 26 | | #6 x 14'-6" (LEVEL I, BLACK REINFORCEMENT) | 4 |
| 27 | | | |
| 28 | R-801 | #8 BENT BAR (LEVEL I, BLACK REINFORCEMENT) | 4 |
| 29 | R-802 | #8 BENT BAR (LEVEL I, BLACK REINFORCEMENT) | 1 |
| 30 | R-803 | #8 BENT BAR (LEVEL I, BLACK REINFORCEMENT) | 1 |
| 31 | R-804 | #8 BENT BAR (LEVEL I, BLACK REINFORCEMENT) | 1 |
| 32 | R-805 | #8 BENT BAR (LEVEL I, BLACK REINFORCEMENT) | 1 |
| 33 | R-806 | #8 BENT BAR (LEVEL I, BLACK REINFORCEMENT) | 1 |
| 34 | R-807 | #8 BENT BAR (LEVEL I, BLACK REINFORCEMENT) | 1 |
| 35 | R-808 | #8 BENT BAR (LEVEL I, BLACK REINFORCEMENT) | 1 |
| 36 | R-809 | #8 BENT BAR (LEVEL I, BLACK REINFORCEMENT) | 1 |
| 37 | | | |
| 38 | MK-R2 | 4T x 7 1/2" SWIFT LIFT LIFTER | 4 |

1 4/11/14 REVISE & RESUBMIT

APPROVAL STAMP:

J.P. CARRARA & SONS INC.
Precast & Prestress Manufacturer
2464 CASE STR., MIDDLEBURY, VERMONT 05753 Phone:(802)388-6361 Fax:(802)388-9010

W.M. SHULTZ CONSTRUCTION, INC.
PO BOX 2620
BALLSTON SPA, NY 12020

STATE OF VERMONT AGENCY OF TRANSPORTATION
COUNTY OF WINDSOR

TOWN OF ROCHESTER
VT ROUTE 73 (RURAL MAJOR COLLECTOR)
BRIDGE NO.: 15 PROJECT NO.: BRF 0162 (16)

PRECAST APPROACH SLAB DETAILS

DATE: MAR. 14, 2014
SCALE: NOTED
CHKD: DFTM: AAT/RWS JLJ/KLT
JOB NO: 23419-013
DWG. NO: AS3

Eriksson technologies
813.989.3317
TAMPA, FL LRFD.COM
© 2014 ERIKSSON TECHNOLOGIES, INC. ALL RIGHTS RESERVED

S:\Engineering Services\Carrara\14002 Rochester BR 15 & 16\Production Drawings\AutoCAD Files\R-AS.dwg, 4/18/2014 7:45:48 PM, DWG To PDF.pc3

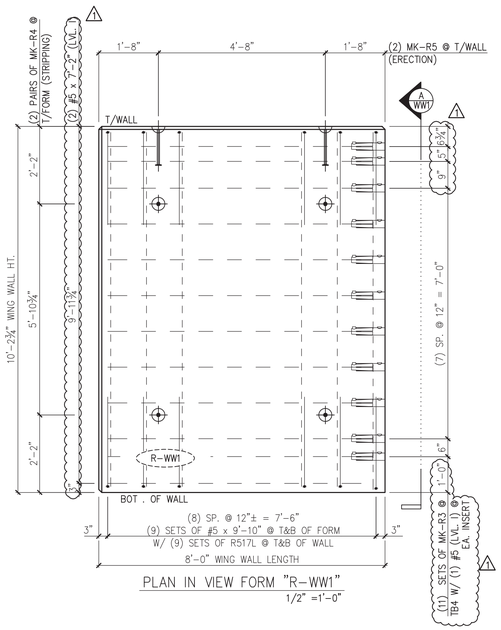


PLAN IN VIEW FORM "R-WW1"
1/2" =1'-0"

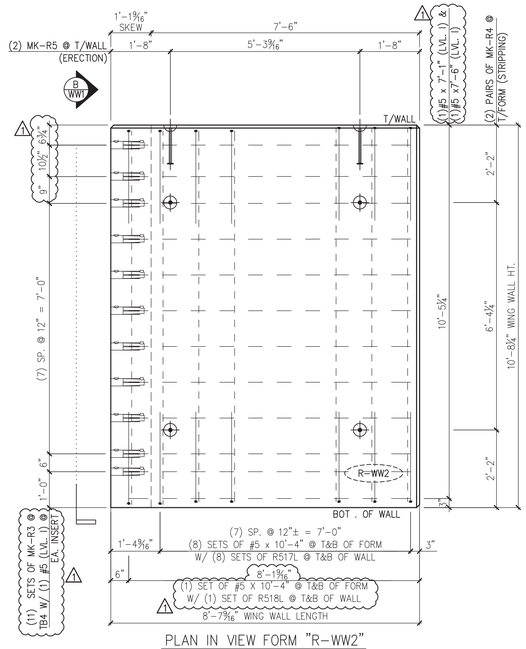


PLAN IN VIEW FORM "R-WW2"
1/2" =1'-0"

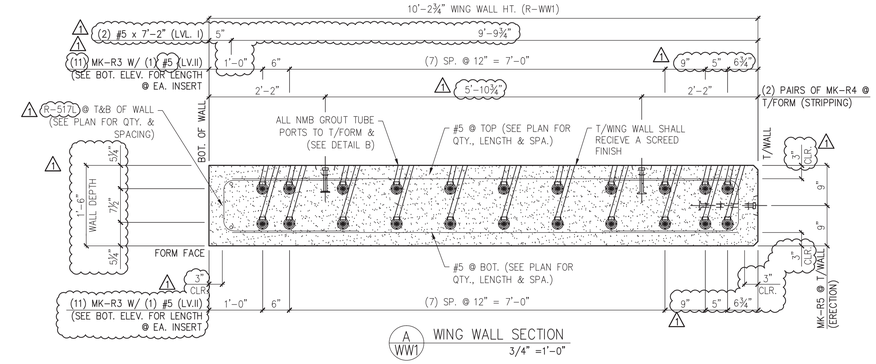


A WW1 WING WALL SECTION
3/4" =1'-0"

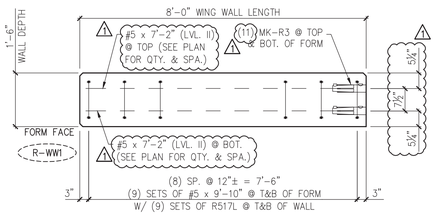


WING WALL BOTTOM ELEVATION "R-WW1"
1/2" =1'-0"

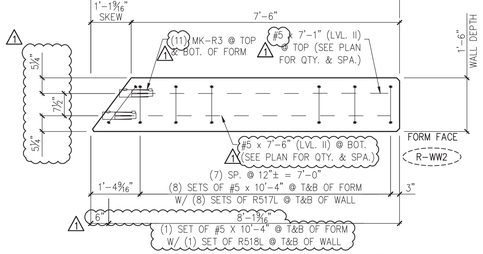


WING WALL BOTTOM ELEVATION "R-WW2"
1/2" =1'-0"

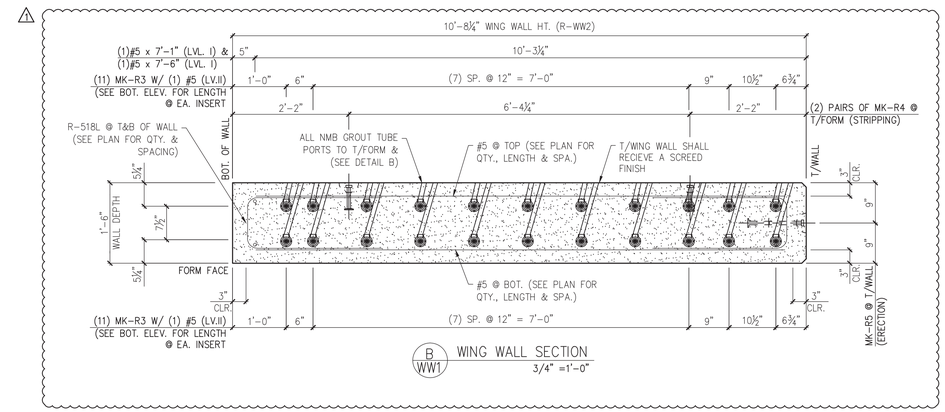


B WW1 WING WALL SECTION
3/4" =1'-0"

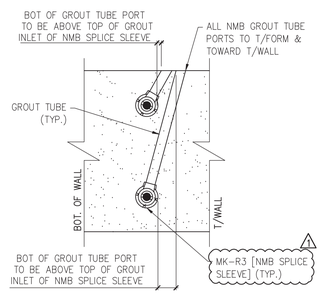


DETAIL – "B"
1-1/2" =1'-0"

| MARK: | R-WW1 | QTY.: | 1 | WT.: | 9.2 T | VOL.: | 4.54 cy |
|---|---|---|---|---|---|---|---|
| MARK: | R-WW2 | QTY.: | 1 | WT.: | 9.7 T | VOL.: | 4.78 cy |

MATERIAL LIST / WING WALL

| ITEM | MARK | DESCRIPTION | QTY./WING WALL R-WW1 | QTY./WING WALL R-WW2 |
|---|---|---|---|---|
| 1 | R-517L | #5 BENT BAR (LEVEL II, DUAL COATED) | 18 | 16 |
| 2 | R-518L | #5 BENT BAR (LEVEL II, DUAL COATED) | 0 | 2 △1 |
| 3 | | | | |
| 4 | | #5 x 9'-10" (LEVEL II, DUAL COATED) | 18 | 0 |
| 5 | | #5 x 10'-4" (LEVEL II, DUAL COATED) | 0 | 18 △1 |
| 6 | | | | |
| 7 | | #5 x 7'-1" (LEVEL II, DUAL COATED) | 0 | 12 |
| 8 | △1 | #5 x 7'-2" (LEVEL II, DUAL COATED) | 12 | 0 |
| 9 | | #5 x 7'-6" (LEVEL II, DUAL COATED) | 0 | 12 |
| 10 | | | | |
| 11 | | | | |
| 12 | MK-R3 | NMB SPLICE SLEEVE #5 U-X(PG) (EPOXY COATED) △1 | 22 | 22 |
| 13 | MK-R4 | 4T x 9 1/2" SWIFT LIFT LIFTER | 4 | 4 |
| 14 | MK-R5 | 20T x 19 3/4" SWIFT LIFT LIFTER | 2 | 2 |

SUBMITTED
APR 21 2014
J. P. CARRARA & SONS, INC.
MIDDLEBURY, VT 05753

△1 4/11/14 REVISE & RESUBMIT

APPROVAL STAMP:


J.P. CARRARA & SONS INC.
Precast & Prestress Manufacturer
2464 CASE STR., MIDDLEBURY, VERMONT 05753 Phone:(802)388-6361 Fax:(802)388-9010

W.M. SHULTZ CONSTRUCTION, INC.
PO BOX 2620
BALLSTON SPA, NY 12020

Eriksson technologies
813.989.3317
TAMPA, FL LRFD.COM

© 2014 ERIKSSON TECHNOLOGIES, INC. ALL RIGHTS RESERVED

STATE OF VERMONT AGENCY OF TRANSPORTATION
COUNTY OF WINDSOR

TOWN OF ROCHESTER
VT ROUTE 73 (RURAL MAJOR COLLECTOR)
BRIDGE NO.: 15 PROJECT NO.: BRF 0162 (16)

PRECAST WING WALL DETAILS

DATE: MAR. 14, 2014
SCALE: NOTED
CHKD: DFTM: AAT/RWS JJ/KLT
JOB NO: 23419-013
DWG. NO: WW1

S:\Engineering Services\Carrara\14002 Rochester BR 15 & 16\Production Drawings\AutoCAD Files\R-WW.dwg, 4/18/2014 7:45:51 PM, DWG To PDF.pc3

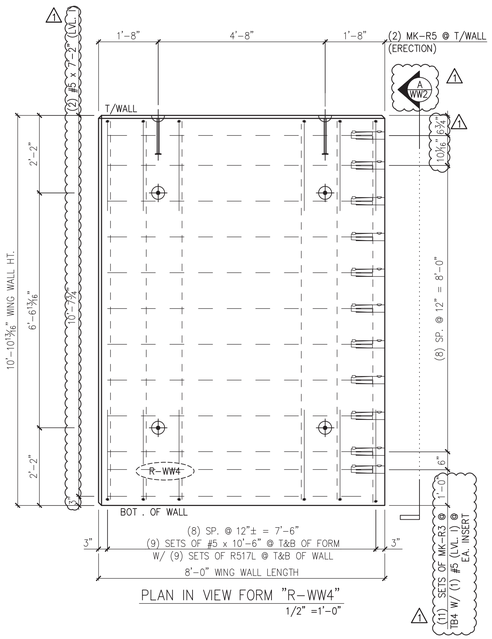


PLAN IN VIEW FORM "R-WW4"
1/2" =1'-0"

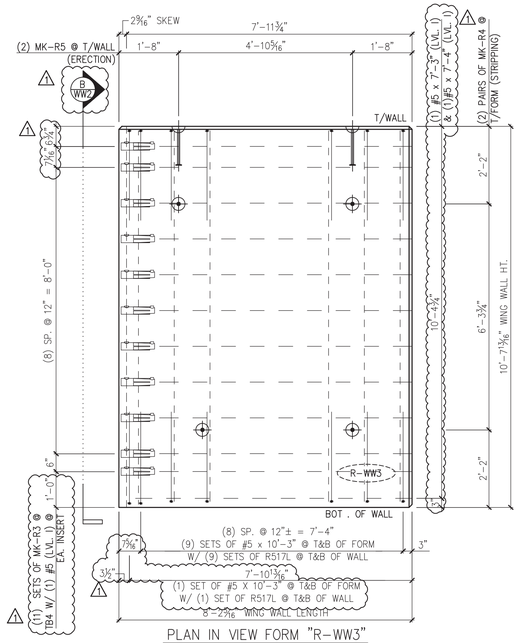


PLAN IN VIEW FORM "R-WW3"
1/2" =1'-0"

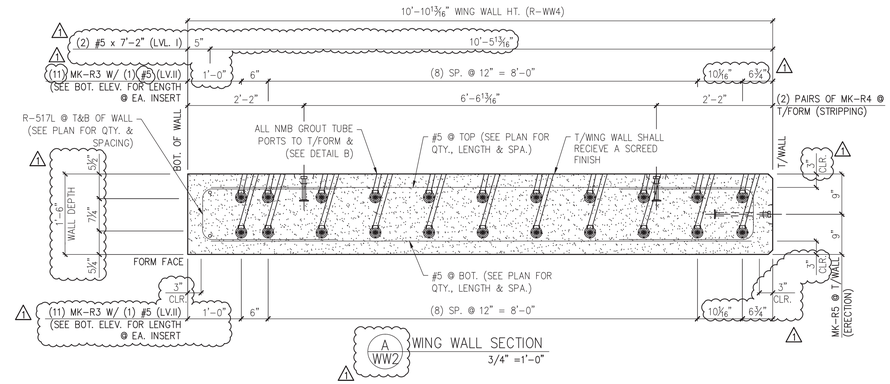


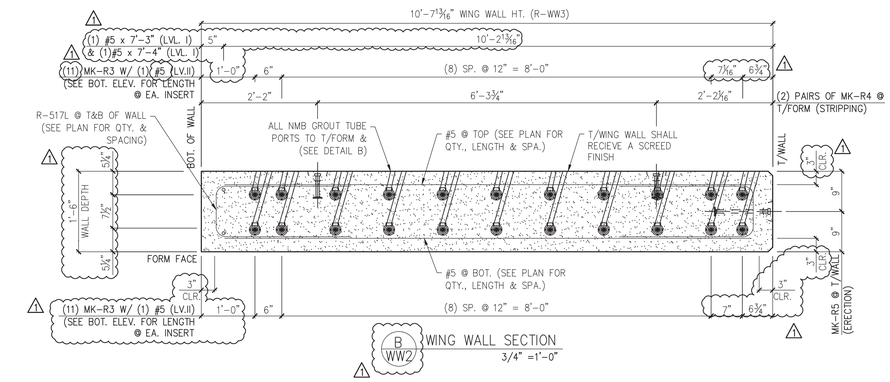


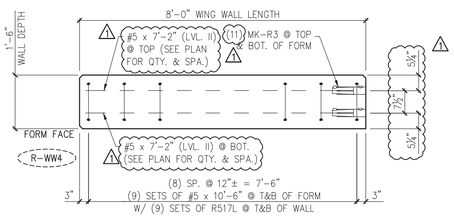


WING WALL BOTTOM ELEVATION "R-WW4"
1/2" =1'-0"

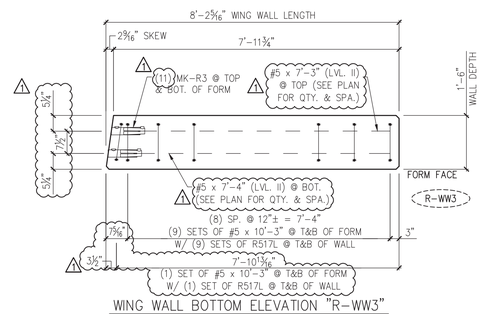


WING WALL BOTTOM ELEVATION "R-WW3"
1/2" =1'-0"

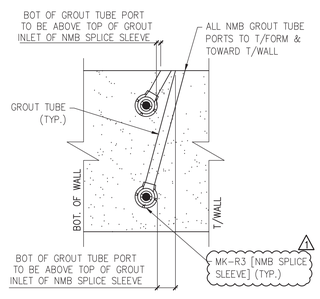


DETAIL – "B"
1-1/2" =1'-0"

| | | | | | | | |
|---|---|---|---|---|---|---|---|
| MARK: | R-WW4 | QTY.: | 1 | WT.: | 9.9 T | VOL.: | 4.84 cy |
| MARK: | R-WW3 | QTY.: | 1 | WT.: | 9.7 T | VOL.: | 4.78 cy |

MATERIAL LIST / WING WALL

| ITEM | MARK | DESCRIPTION | QTY./WING WALL R-WW4 | QTY./WING WALL R-WW3 |
|---|---|---|---|---|
| 1 | R-517L | #5 BENT BAR (LEVEL II, DUAL COATED) | 18 | 20 |
| 2 | | | | 1 |
| 3 | | #5 x 10'-3" (LEVEL II, DUAL COATED) | 0 | 20 |
| 4 | | #5 x 10'-6" (LEVEL II, DUAL COATED) | 18 | 0 |
| 5 | | | | |
| 6 | | | | |
| 7 | 1 | #5 x 7'-2" (LEVEL II, DUAL COATED) | 24 | 0 |
| 8 | | #5 x 7'-3" (LEVEL II, DUAL COATED) | 0 | 12 |
| 9 | | #5 x 7'-4" (LEVEL II, DUAL COATED) | 0 | 12 |
| 10 | | | | |
| 11 | | | | |
| 12 | MK-R3 | NMB SPLICE SLEEVE #5 U-X(PG) (EPOXY COATED) | 22 1 | 22 |
| 13 | MK-R4 | 4T x 9 1/2" SWIFT LIFT LIFTER | 4 | 4 |
| 14 | MK-R5 | 20T x 19 3/4" SWIFT LIFT LIFTER | 2 | 2 |

SUBMITTED
APR 21 2014
J. P. CARRARA & SONS, INC.
MIDDLEBURY, VT 05753

1 4/11/14 REVISE & RESUBMIT

APPROVAL STAMP:

J.P. CARRARA & SONS INC.
Precast & Prestress Manufacturer
2464 CASE STR., MIDDLEBURY, VERMONT 05753 Phone:(802)388-6361 Fax:(802)388-9010

W.M. SHULTZ CONSTRUCTION, INC.
PO BOX 2620
BALLSTON SPA, NY 12020

STATE OF VERMONT AGENCY OF TRANSPORTATION
COUNTY OF WINDSOR

TOWN OF ROCHESTER
VT ROUTE 73 (RURAL MAJOR COLLECTOR)
BRIDGE NO.: 15 PROJECT NO.: BRF 0162 (16)

PRECAST WING WALL DETAILS

DATE: MAR. 14, 2014
SCALE: NOTED
CHKD: DFTM: AAT/RWS JJ/KLT
JOB NO: 23419-013
DWG. NO: WW2

Eriksson technologies
813.989.3317
TAMPA, FL LRFD.COM
© 2014 ERIKSSON TECHNOLOGIES, INC. ALL RIGHTS RESERVED

S:\Engineering Services\Carrara\14002 Rochester BR 15 & 16\Production Drawings\AutoCAD Files\R-WW.dwg, 4/18/2014 7:45:53 PM, DWG To PDF.pc3

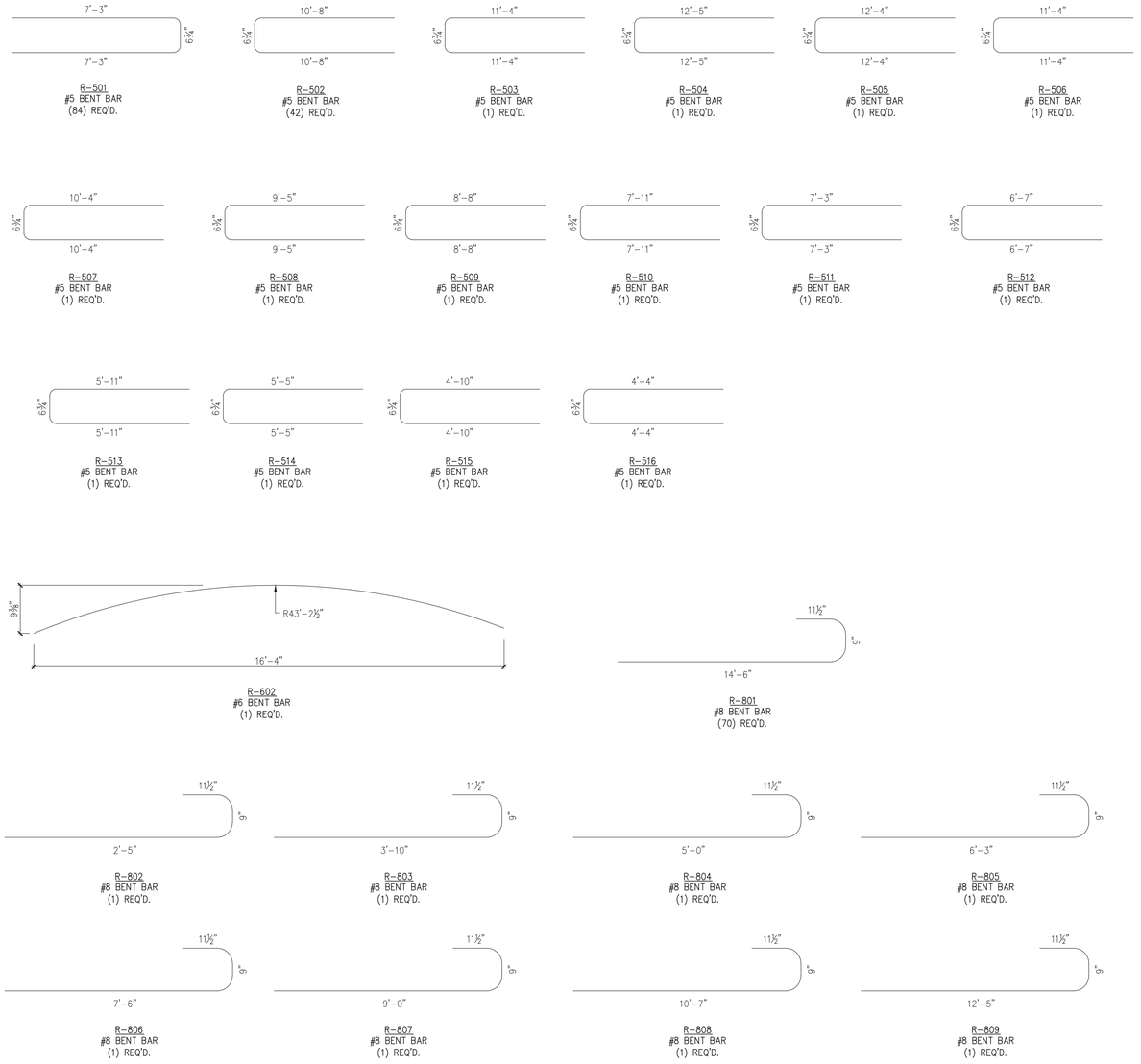


PRECAST APPROACH SLABS

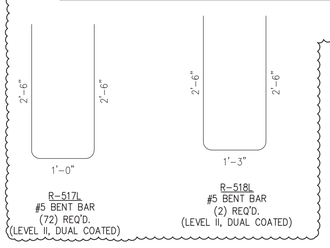


PRECAST WINGWALLS

## MISCELLANEOUS MATERIALS

| ITEM | MARK | QTY. | DESCRIPTION | REMARKS | |
|---|---|---|---|---|---|
| 1 | | ONE | #6 x 2'-5" (LEVEL I, BLACK REINFORCEMENT) △1 | | PRECAST APPROACH SLABS |
| 2 | | ONE | #6 x 3'-10" (LEVEL I, BLACK REINFORCEMENT) | | |
| 3 | | ONE | #6 x 5'-0" (LEVEL I, BLACK REINFORCEMENT) | | |
| 4 | | ONE | #6 x 6'-3" (LEVEL I, BLACK REINFORCEMENT) | | |
| 5 | | ONE | #6 x 7'-6" (LEVEL I, BLACK REINFORCEMENT) | | |
| 6 | | ONE | #6 x 9'-0" (LEVEL I, BLACK REINFORCEMENT) | | |
| 7 | | ONE | #6 x 10'-7" (LEVEL I, BLACK REINFORCEMENT) | | |
| 8 | | ONE | #6 x 12'-5" (LEVEL I, BLACK REINFORCEMENT) | | |
| 9 | | 4 | #6 x 14'-6" (LEVEL I, BLACK REINFORCEMENT) △1 | | |
| 10 | | 66 | #6 x 14'-7" (LEVEL I, BLACK REINFORCEMENT) | | |
| 11 | △1 | | | | |
| 12 | MK-R2 | 28 | 4T x 7 1/2" SWIFT LIFT LIFTER | | |
| 13 | | | | | |
| 14 | | | | | |
| 15 | | | | | |
| 16 | | | | | |
| 17 | | | | | |
| 18 | | | | | |
| 19 | | | | | |
| 20 | | | | | PRECAST WING WALLS |
| 21 | | | | | |
| 22 | △1 | 12 | #5 x 7'-1" (LEVEL II, DUAL COATED) | | |
| 23 | | 36 | #5 x 7'-2" (LEVEL II, DUAL COATED) | | |
| 24 | | 12 | #5 x 7'-3" (LEVEL II, DUAL COATED) | | |
| 25 | | 12 | #5 x 7'-4" (LEVEL II, DUAL COATED) | | |
| 26 | | 12 | #5 x 7'-6" (LEVEL II, DUAL COATED) | | |
| 27 | | 18 | #5 x 9'-10" (LEVEL II, DUAL COATED) | | |
| 28 | | 20 | #5 x 10'-3" (LEVEL II, DUAL COATED) | | |
| 29 | | 18 | #5 x 10'-4" (LEVEL II, DUAL COATED) | | |
| 30 | | 18 | #5 x 10'-6" (LEVEL II, DUAL COATED) | | |
| 31 | | | | | |
| 32 | | | | | |
| 33 | | | | | |
| 34 | | | | | |
| 35 | | | | | |
| 36 | | | | | |
| 37 | | | | | |
| 38 | MK-R3 | 88 | NMB SPLICE SLEEVE #5 U-X(PG) (EPOXY COATED) | | |
| 39 | MK-R4 | 16 | 4T x 9 1/2" SWIFT LIFT LIFTER | | |
| 40 | MK-R5 | 8 | 20T x 19 3/4" SWIFT LIFT LIFTER | | |
| 41 | △1 | | | | |

SUBMITTED
APR 21 2014
J. P. CARRARA & SONS, INC.
MIDDLEBURY, VT 05753

△1 4/11/14 REVISE & RESUBMIT

APPROVAL STAMP:


J.P. CARRARA & SONS INC.
Precast & Prestress Manufacturer
2464 CASE STR., MIDDLEBURY, VERMONT 05753 Phone:(802)388-6361 Fax:(802)388-9010

W.M. SHULTZ CONSTRUCTION, INC.
PO BOX 2620
BALLSTON SPA, NY 12020

Eriksson technologies
813.989.3317
TAMPA, FL LRFD.COM

© 2014 ERIKSSON TECHNOLOGIES, INC. ALL RIGHTS RESERVED

STATE OF VERMONT AGENCY OF TRANSPORTATION
COUNTY OF WINDSOR

TOWN OF ROCHESTER
VT ROUTE 73 (RURAL MAJOR COLLECTOR)
BRIDGE NO.: 15 PROJECT NO.: BRF 0162 (16)

MATERIALS LIST

DATE: MAR. 14, 2014
SCALE: NOTED
CHKD: DFTM: AAT/RWS JJ/KLT
JOB NO: 23419-013
DWG. NO: M1

S:\Engineering Services\Carrara\14002 Rochester BR 15 & 16\Production Drawings\AutoCAD Files\M-1.dwg, 4/18/2014 7:45:56 PM, DWG To PDF.pc3

## MISCELLANEOUS MATERIALS

| ITEM | MARK | QTY. | DESCRIPTION | REMARKS |
|---|---|---|---|---|
| 1 | | 111 | #6 x 6'-6" (LEVEL I, BLACK REINFORCEMENT) | PRECAST ABUTMENT |
| 2 | | 36 | #6 x 6'-9" (LEVEL I, BLACK REINFORCEMENT) | |
| 3 | | 13 | #6 x 9'-8" (LEVEL II, DUAL COATED) | |
| 4 | | 28 | #6 x 10'-2" (LEVEL II, DUAL COATED) | |
| 5 | | 13 | #6 x 10'-4" (LEVEL II, DUAL COATED) | |
| 6 | | 14 | #6 x 18'-11" (LEVEL I, BLACK REINFORCEMENT) | |
| 7 | | 32 | #6 x 19'-0" (LEVEL I, BLACK REINFORCEMENT) | |
| 8 | | 2 | #6 x 19'-4" (LEVEL I, BLACK REINFORCEMENT) | |
| 9 | | 15 | #6 x 20'-3" (LEVEL I, BLACK REINFORCEMENT) | |
| 10 | | 2 | #6 x 20'-4" (LEVEL I, BLACK REINFORCEMENT) | |
| 11 | | 2 | #6 x 20'-5" (LEVEL I, BLACK REINFORCEMENT) | |
| 12 | | 2 | #6 x 20'-6" (LEVEL I, BLACK REINFORCEMENT) | |
| 13 | | 15 | #6 x 20'-8" (LEVEL I, BLACK REINFORCEMENT) | |
| 14 | | 14 | #6 x 21'-5" (LEVEL I, BLACK REINFORCEMENT) | |
| 15 | | 32 | #6 x 22'-9" (LEVEL I, BLACK REINFORCEMENT) | |
| 16 | | | | |
| 17 | | | | |
| 18 | | 16 | SET OF (4) 0.60"ø x 270 KSI STRAND LIFTING LOOPS | |
| 19 | | | | |

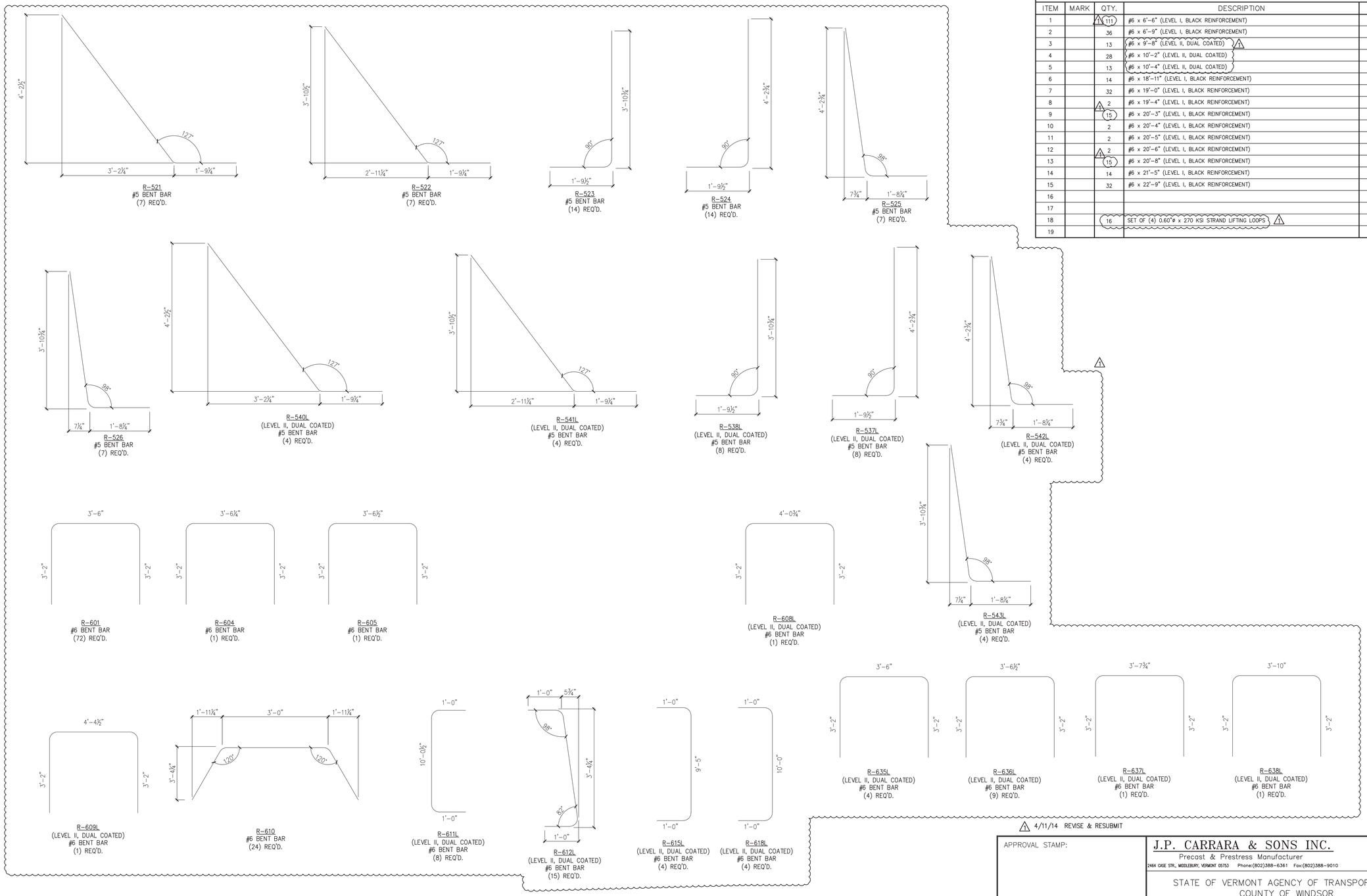


1 4/11/14 REVISE & RESUBMIT

SUBMITTED
APR 21 2014
J. P. CARRARA & SONS, INC.
MIDDLEBURY, VT 05753

PRECAST ABUTMENT

APPROVAL STAMP:


J.P. CARRARA & SONS INC.
Precast & Prestress Manufacturer
2464 CASE STR., MIDDLEBURY, VERMONT 05753 Phone:(802)388-6361 Fax:(802)388-9010

W.M. SHULTZ CONSTRUCTION, INC.
PO BOX 2620
BALLSTON SPA, NY 12020

Eriksson technologies
813.989.3317
TAMPA, FL LRFD.COM

© 2014 ERIKSSON TECHNOLOGIES, INC. ALL RIGHTS RESERVED

STATE OF VERMONT AGENCY OF TRANSPORTATION
COUNTY OF WINDSOR

TOWN OF ROCHESTER
VT ROUTE 73 (RURAL MAJOR COLLECTOR)
BRIDGE NO.: 15 PROJECT NO.: BRF 0162 (16)

MATERIALS LIST

DATE: MAR. 14, 2014
SCALE: NOTED
CHKD: DFTM: AAT/RWS JJ/KLT
JOB NO: 23419-013
DWG. NO: M2

S:\Engineering Services\Carrara\14002 Rochester BR 15 & 16\Production Drawings\AutoCAD Files\M-1.dwg, 4/18/2014 7:45:57 PM, DWG To PDF.pc3

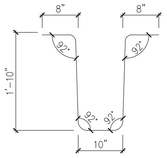


R-401L
#4 BENT BAR
(640) REQ'D.
(LEVEL II, DUAL COATED)

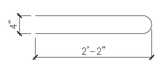


R-402L
#4 BENT BAR
(810) REQ'D.
(LEVEL II, DUAL COATED)

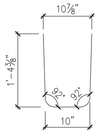


R-403L
#4 BENT BAR
(39) REQ'D.
(LEVEL II, DUAL COATED)

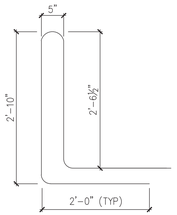


R-404L
#4 BENT BAR
(39) REQ'D.
(LEVEL II, DUAL COATED)

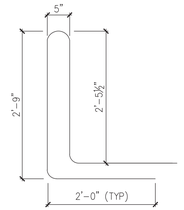


R-405L
#4 BENT BAR
(31) REQ'D.
(LEVEL II, DUAL COATED)

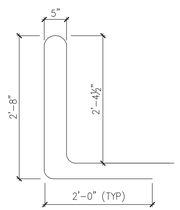


R-406L
#4 BENT BAR
(32) REQ'D.
(LEVEL II, DUAL COATED)

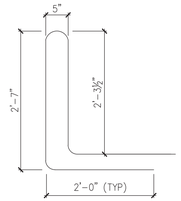


R-407L
#4 BENT BAR
(56) REQ'D.
(LEVEL II, DUAL COATED)

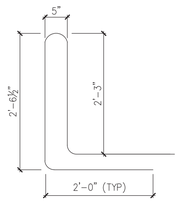


R-408L
#4 BENT BAR
(44) REQ'D.
(LEVEL II, DUAL COATED)

R-409L
#4 BENT BAR
(16) REQ'D.
(LEVEL II, DUAL COATED)

R-410L
#4 BENT BAR
(4) REQ'D.
(LEVEL II, DUAL COATED)

R-411L
#4 BENT BAR
(4) REQ'D.
(LEVEL II, DUAL COATED)

R-412L
#4 BENT BAR
(4) REQ'D.
(LEVEL II, DUAL COATED)

R-413L
#4 BENT BAR
(4) REQ'D.
(LEVEL II, DUAL COATED)

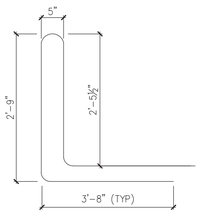


R-414L
#4 BENT BAR
(10) REQ'D.
(LEVEL II, DUAL COATED)

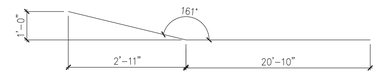


R-416L
#4 BENT BAR
(3) REQ'D.
(LEVEL II, DUAL COATED)

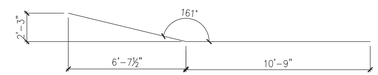


R-415L
#4 BENT BAR
(3) REQ'D.
(LEVEL II, DUAL COATED)

## MISCELLANEOUS MATERIALS

| ITEM | MARK | QTY. | DESCRIPTION | REMARKS |
|---|---|---|---|---|
| 1 | | 16 | #4 x 7'-2" (LEVEL II, DUAL COATED) | |
| 2 | | 56 | #4 x 7'-6" (LEVEL II, DUAL COATED) | |
| 3 | | | | |
| 4 | | | | |
| 5 | | 4 | #4 x 2'-9" (LEVEL II, DUAL COATED) | |
| 6 | | 4 | #4 x 2'-10" (LEVEL II, DUAL COATED) | |
| 7 | | 4 | #4 x 3'-5" (LEVEL II, DUAL COATED) | |
| 8 | | 4 | #4 x 3'-8" (LEVEL II, DUAL COATED) | |
| 9 | | 4 | #4 x 4'-10" (LEVEL II, DUAL COATED) | |
| 10 | | 4 | #4 x 5'-0" (LEVEL II, DUAL COATED) | |
| 11 | | 3 | #4 x 10'-0" (LEVEL II, DUAL COATED) | |
| 12 | | 3 | #4 x 23'-0" (LEVEL II, DUAL COATED) | |
| 13 | | 6 | #4 x 27'-5" (LEVEL II, DUAL COATED) | |
| 14 | | 3 | #4 x 33'-6" (LEVEL II, DUAL COATED) | |
| 15 | | 6 | #4 x 45'-0" (LEVEL II, DUAL COATED) | |
| 16 | | 3 | #4 x 40'-0" (LEVEL II, DUAL COATED) | |
| 17 | | | | |
| 18 | | | | |
| 19 | | | | |
| | | 2 | #5 x 6'-3" (LEVEL II, DUAL COATED) | |
| | | 6 | #5 x 6'-6" (LEVEL II, DUAL COATED) | |
| | | 16 | #5 x 7'-2" (LEVEL II, DUAL COATED) | |
| | | 1087 | #5 x 7'-6" (LEVEL II, DUAL COATED) | |
| | | 10 | #5 x 8'-0" (LEVEL II, DUAL COATED) | |
| | | 36 | #5 x 8'-1" (LEVEL II, DUAL COATED) | |
| | | 2 | #5 x 8'-2" (LEVEL II, DUAL COATED) | |
| | | 21 | #5 x 8'-4" (LEVEL II, DUAL COATED) | |
| | | 10 | #5 x 8'-6" (LEVEL II, DUAL COATED) | |
| | | 2 | #5 x 8'-8" (LEVEL II, DUAL COATED) | |
| | | 2 | #5 x 8'-10" (LEVEL II, DUAL COATED) | |
| | | 4 | #5 x 9'-0" (LEVEL II, DUAL COATED) | |
| | | 2 | #5 x 9'-2" (LEVEL II, DUAL COATED) | |
| | | 2 | #5 x 9'-4" (LEVEL II, DUAL COATED) | |
| | | 2 | #5 x 9'-6" (LEVEL II, DUAL COATED) | |
| | | 2 | #5 x 9'-8" (LEVEL II, DUAL COATED) | |
| | | 19 | #5 x 10'-11" (LEVEL II, DUAL COATED) | |
| | | 1 | #5 x 11'-9" (LEVEL II, DUAL COATED) | |
| | | 88 | #5 x 24'-0" (LEVEL II, DUAL COATED) | |
| | | 88 | #5 x 46'-3" (LEVEL II, DUAL COATED) | |
| | | 43 | #8 x 1'-6" (LEVEL II, DUAL COATED) | |
| | | | | |
| | | | | |
| | | 16 | SET OF (4) 0.60"ø x 270 KSI STRAND LIFTING LOOPS | |
| | | | | |
| | | | | |
| | MK-R1 | 4 | PL 10"x½"x2'-1" LONG STEEL ANCHOR PLATE | SEE DETAIL |
| | MK-R6 | 20 | GUARDRAIL ASSEMBLY (SUPPLIED BY CONTR. AND INSTALLED BY CARRERA) | |

PRECAST BEAMS

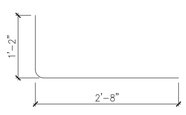


R-560L
#5 BENT BAR
(132) REQ'D.
(LEVEL II, DUAL COATED)

R-561L
#5 BENT BAR
(68) REQ'D.
(LEVEL II, DUAL COATED)

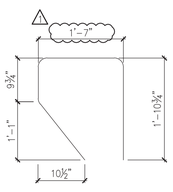


R-562L
#5 BENT BAR
(20) REQ'D.
(LEVEL II, DUAL COATED)

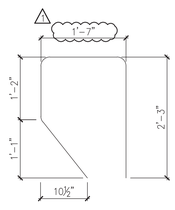


R-563L
#5 BENT BAR
(16) REQ'D.
(LEVEL II, DUAL COATED)

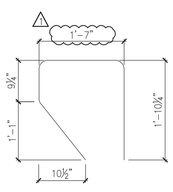


R-564L
#5 BENT BAR
(18) REQ'D.
(LEVEL II, DUAL COATED)

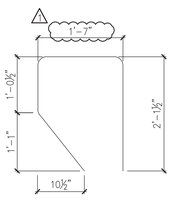


R-565L
#5 BENT BAR
(9) REQ'D.
(LEVEL II, DUAL COATED)

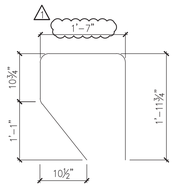


R-566L
#5 BENT BAR
(9) REQ'D.
(LEVEL II, DUAL COATED)

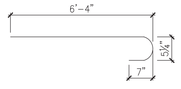


R-567L
#5 BENT BAR
(4) REQ'D.
(LEVEL II, DUAL COATED)

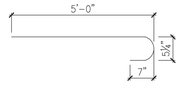


R-568L
#5 BENT BAR
(6) REQ'D.
(LEVEL II, DUAL COATED)

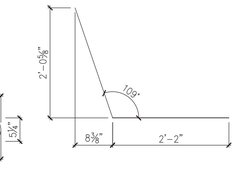


R-569L
#5 BENT BAR
(2) REQ'D.
(LEVEL II, DUAL COATED)

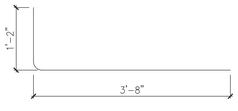


R-570L
#5 BENT BAR
(6) REQ'D.
(LEVEL II, DUAL COATED)

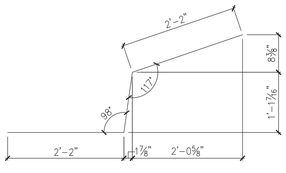


R-571L
#5 BENT BAR
(2) REQ'D.
(LEVEL II, DUAL COATED)

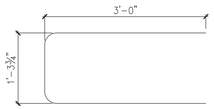


R-660L
#6 BENT BAR
(64) REQ'D.
(LEVEL II, DUAL COATED)

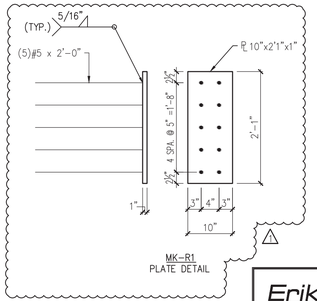


MK-R1
PLATE DETAIL

PRECAST BEAM

SUBMITTED
APR 21 2014
J. P. CARRARA & SONS, INC.
MIDDLEBURY, VT 05753

4/11/14 REVISE & RESUBMIT

APPROVAL STAMP:

J.P. CARRARA & SONS INC.
Precast & Prestress Manufacturer
2464 CASE STR., MIDDLEBURY, VERMONT 05753 Phone:(802)388-6361 Fax:(802)388-9010

W.M. SHULTZ CONSTRUCTION, INC.
PO BOX 2620
BALLSTON SPA, NY 12020

STATE OF VERMONT AGENCY OF TRANSPORTATION
COUNTY OF WINDSOR

TOWN OF ROCHESTER
VT ROUTE 73 (RURAL MAJOR COLLECTOR)
BRIDGE NO.: 15 PROJECT NO.: BRF 0162 (16)

MATERIALS LIST

DATE: MAR. 14, 2014
SCALE: NOTED
CHKD: DFTM: AAT/RWS JLJ/KLT
JOB NO: 23419-013
DWG. NO: M3

Eriksson technologies
813.989.3317
TAMPA, FL LRFD.COM
© 2014 ERIKSSON TECHNOLOGIES, INC. ALL RIGHTS RESERVED

S:\Engineering Services\Carrara\14002 Rochester BR 15 & 16\Production Drawings\AutoCAD Files\M-1.dwg, 4/18/2014 7:45:58 PM, DWG To PDF.pc3