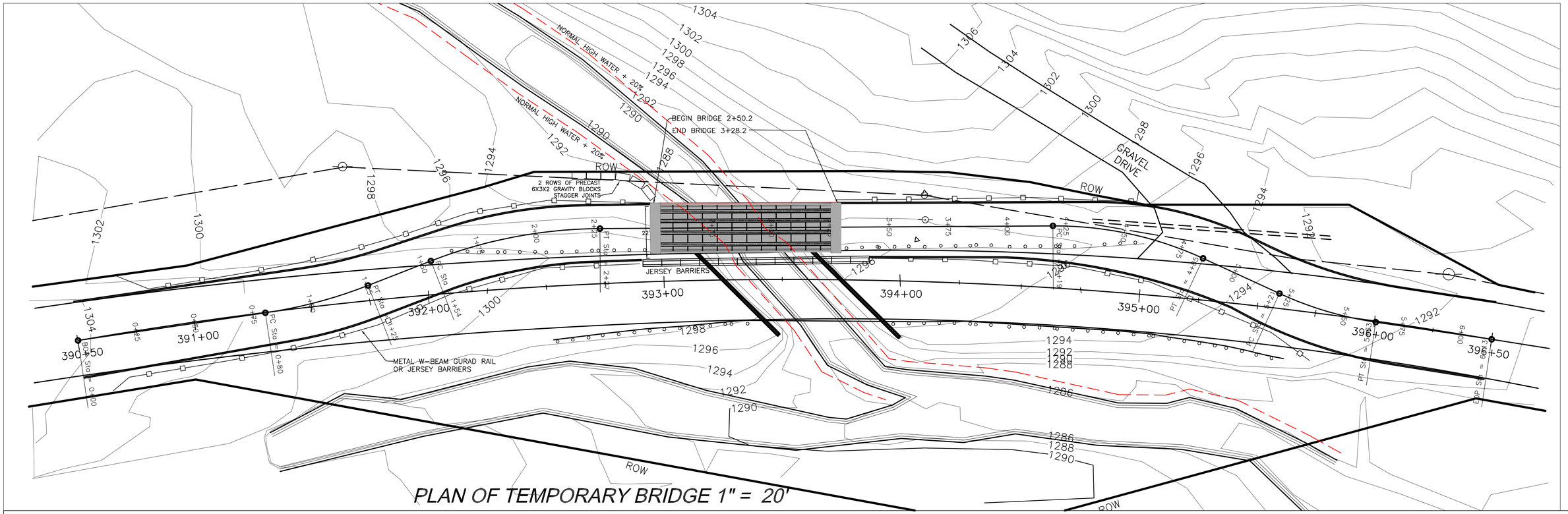

PLAN OF TEMPORARY BRIDGE 1" = 20'

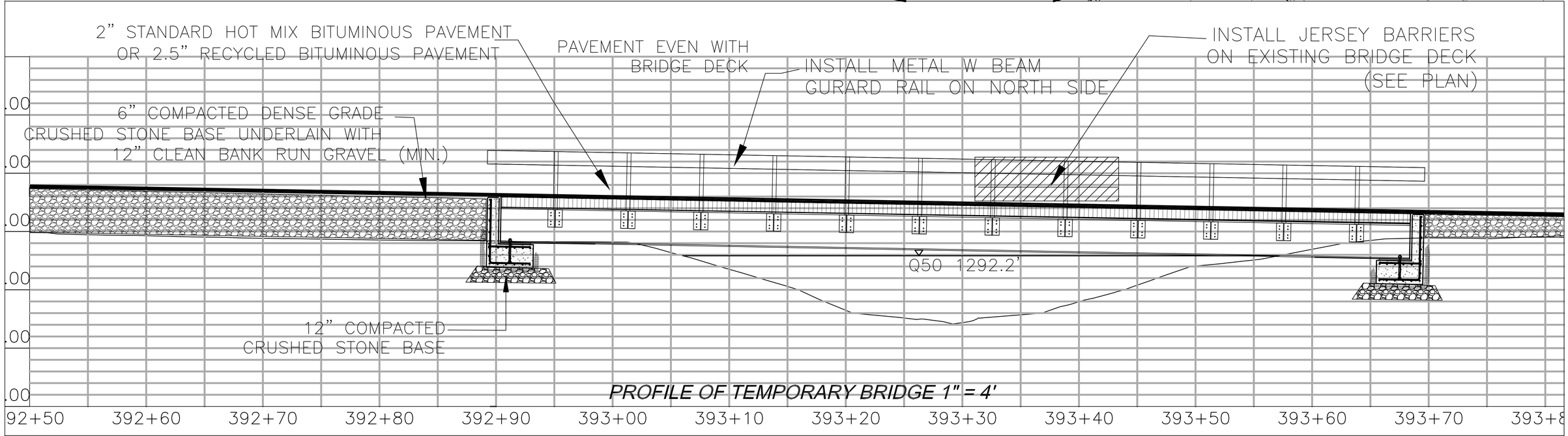

PROFILE OF TEMPORARY BRIDGE 1" = 4'

PLAN AND PROFILE OF TEMPORARY BRIDGE, ABUTMENTS & BYPASS ROAD	BRF 010-1(43) ROUTE 9 MARLBORO, VT	DATE: 1-06-2014	BELL ENGINEERING CIVIL & ENVIRONMENTAL 17 ECHO COVE WAY-SPOFFORD, NH 03462 (603) 363-9966

SHEET 1 OF 9