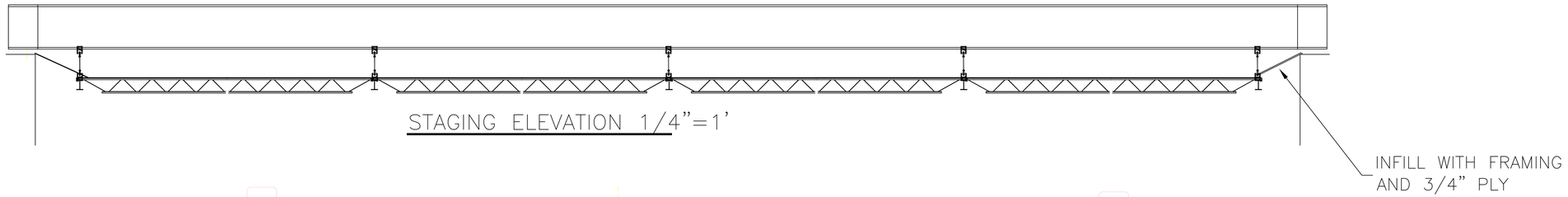

STAGING ELEVATION 1/4"=1'

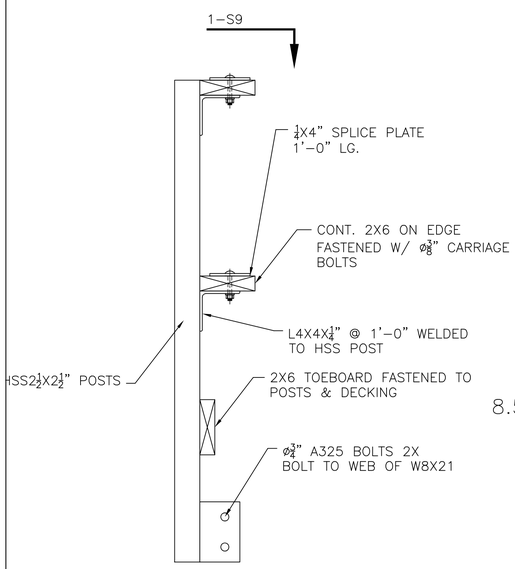

RAIL POST DETAIL

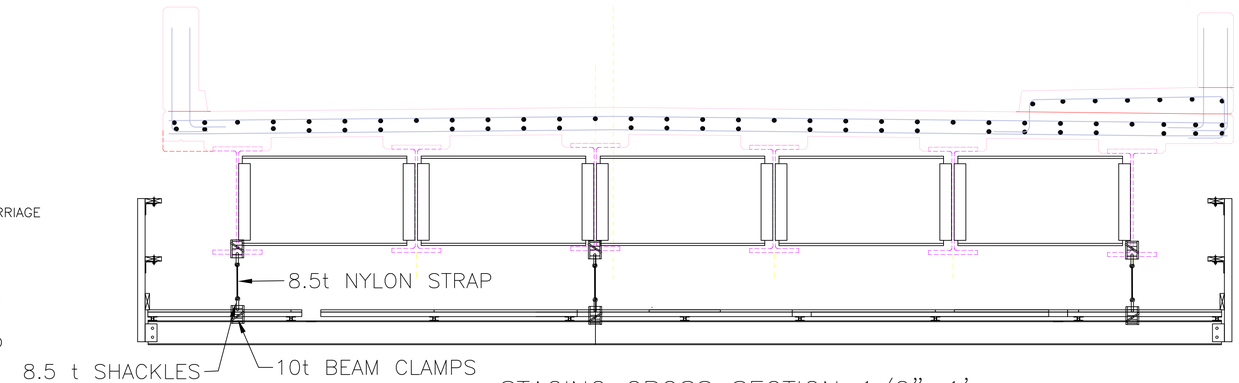

STAGING CROSS SECTION 1/2"=1'

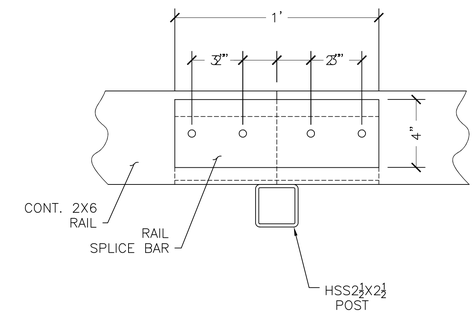

1-S9

CONT. RAIL SPLICE @ POST

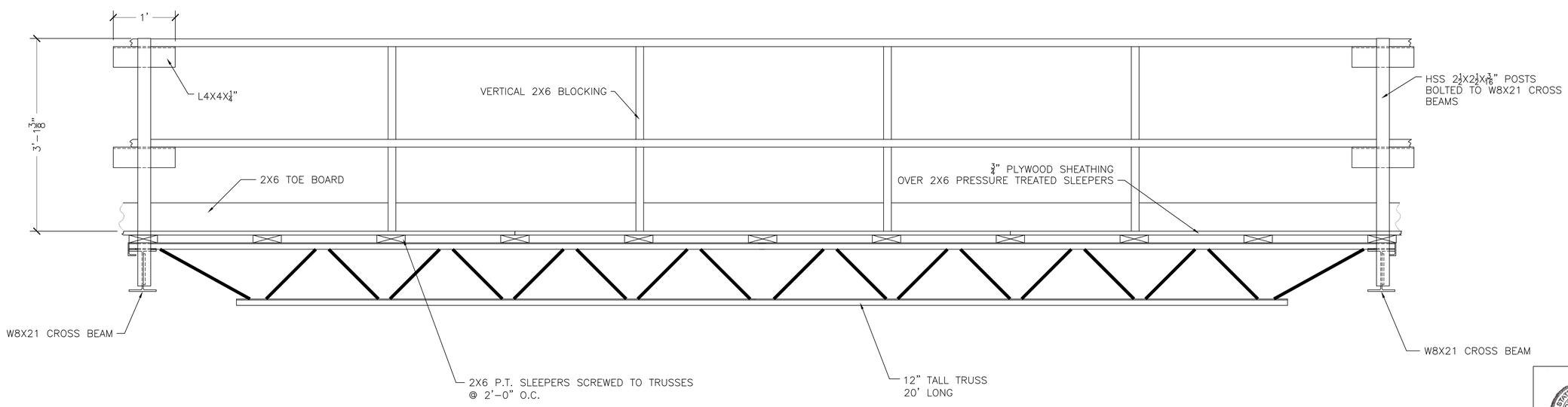

STAGING PARTIAL ELEVATION NTS

BELL ENGINEERING
CIVIL & ENVIRONMENTAL
17 ECHO COVE WAY-SPOFFORD, NH 03462
(603) 363-9956
bellengineering@myfairpoint.net

REVISIONS:

OWNER: BRATTLEBORO BF 2000 (26)
ELLIOT STREET
DECK REPLACEMENT

SHEET TITLE: STAGING PLAN

SCALE: AS NOTED

DATE: MAY 13, 2016

SHEET 1

STATE OF VERMONT
RONALD K. BELL
No. 6994
REGISTERED
PROFESSIONAL ENGINEER