MILLER CONSTRUCTION, INC.

P.O. BOX 86 ASCUTNEY BLVD WINDSOR, VERMONT 05089-0086
TELEPHONE (802) 674-5525 / FAX (802) 674-5245

TRANSMITTAL

TO: Kristin Higgins Vermont Agency of Transportation	DATE	PROJECT NO.
	4/8/2013	Jamaica ER-BRF 015-1 (23)

XX WE ENCLOSE THE FOLLOWING: _____ UNDER SEPARATE COVER WE ARE SENDING THE FOLLOWING

COPIES	NUMBER	DESCRIPTION	CODE
1		Project Schedule	H

CODE:

A FOR INITIAL APPROVAL
B FOR FINAL APPROVAL
C APPROVED AS NOTED-RESUBMISSION REQUIRED
D APPROVED AS NOTED-RESUBMISSION NOT REQUIRED
E DISAPPROVED-RESUBMIT
F QUOTATION REQUESTED
G APPROVED
H FOR APPROVAL
I AS REQUESTED OR REQUIRED
J FOR USE IN ERECTION
K LETTER FOLLOWS
L FOR FIELD CHECK
M FOR YOUR USE

BY: Paul A Anthony

Act ID	Description	Orig Dur	Rem Dur	Early Start	Early Finish
1000	635.11 Mobilization	10d	10d	15APR13 *	26APR13
1010	631.10 Field Office - Engineers	5d	5d	15APR13	19APR13
1015	900.645 Traffic Control All-Inclusive	260d	159d	15APR13	14NOV13
1016	652.20 Monitoring of EPSC Plan	260d	159d	15APR13 *	15NOV13
1020	653.50 Barrier Fence	2d	2d	16APR13	17APR13
1030	653.55 PDF Fence	2d	2d	15APR13	16APR13
1035	649.515 Geotextile for Silt Fence - Woven Wire	2d	2d	16APR13	17APR13
1036	653.40 Inlet Protection Device	2d	2d	18APR13	19APR13
1037	Vehicle Tracking Pads	2d	2d	17APR13	18APR13
1038	529.20 Partial Removal of Structure	2d	2d	18APR13	19APR13
1040	621.80 Removal and Disposal of Guardrail	1d	1d	18APR13	18APR13
1045	675.50 Removing Signs	1d	1d	19APR13 *	19APR13
1050	204.25 Structure Excavation - Abutment #2	5d	5d	22APR13	26APR13
1060	900.640 SP Pre Exc. of Int. Abut. Piles - Earth	8d	8d	29APR13	08MAY13
1070	900.640 SP Pre Exc. of Int. Abut. Piles - Rock	8d	8d	29APR13	08MAY13
1080	631.16 Testing Equipment - Concrete	1d	1d	09MAY13	09MAY13
1090	501.34 Conc. High Perf. Class B - Abut #2	8d	8d	09MAY13	20MAY13
1100	Form - Abutment #2	6d	6d	09MAY13	16MAY13
1105	507.11 Reinforcing Steel - Level 1 - Abutment #2	2d	2d	13MAY13	14MAY13
1110	Pour - Abutment #2	1d	1d	17MAY13	17MAY13
1120	Cure - Abutment #2	7d	7d	18MAY13	24MAY13
1130	Strip Forms - Abutment #2	1d	1d	28MAY13	28MAY13
1131	Install Sheet Piling - Sta. 211+61 LT to 212+25	4d	4d	31MAY13 *	05JUN13
1135	204.30 Granular Backfill for Struct. - Abut. #2	2d	2d	29MAY13	30MAY13
1136	649.31 Geotextile Under Stone Fill	4d	4d	31MAY13	05JUN13
1137	613.13 St. Fill Type IV - Abut 2 10+00 to 10+75	4d	4d	31MAY13	05JUN13
1138	651.40 Grubbing Material - Abutment #2	1d	1d	06JUN13	06JUN13
1140	651.15 Seed	1d	1d	07JUN13 *	07JUN13
1141	651.18 Fertilizer	1d	1d	07JUN13	07JUN13
1142	651.20 Agricultural Limestone	1d	1d	07JUN13	07JUN13
1143	651.25 Hay Mulch	1d	1d	07JUN13	07JUN13
1144	653.20 Temporary Erosion Matting	1d	1d	07JUN13	07JUN13
1145	Install Sheet Pile Between Temp Detour and	3d	3d	22APR13	24APR13
1146	630.15 Flaggers	3d	3d	22APR13	24APR13
1150	204.25 Structure Excavation - Abutment #1	5d	5d	29APR13	03MAY13
1151	Remove Existing 4'x4' Drop Inlet Sta. 212+61 RT	1d	1d	06MAY13 *	06MAY13
1152	604.18 Pre. Reinf. Conc. DI w/ CI Grate	1d	1d	06MAY13 *	06MAY13
1153	204.25 Structure Excavation - Sta. 212+62 RT	1d	1d	06MAY13 *	06MAY13
1154	204.30 Granular Backfill for Structures - DI	1d	1d	06MAY13	06MAY13
1155	630.15 Flaggers	2d	2d	07MAY13 *	08MAY13
1156	204.20 Trench Excavation of Earth	2d	2d	07MAY13 *	08MAY13
1157	204.30 Granular Backfill for Structures - Pipe	2d	2d	07MAY13 *	08MAY13
1158	601.0920 24" CPEP	2d	2d	07MAY13	08MAY13
1159	201.10 Clearing & Grubbing	5d	5d	09MAY13	15MAY13
1160	504.10 Furnishing Equip. for Pile Driving	7d	7d	06MAY13	14MAY13
1170	505.165 Steel Piling, HP 12x84	7d	7d	06MAY13	14MAY13
1180	505.45 Dynamic Pile Load Test	1d	1d	15MAY13	15MAY13
1190	501.34 Conc. High Perf. Class B - Abut. #1	12d	12d	16MAY13	03JUN13
1200	Form - Abutment #1	6d	6d	16MAY13	23MAY13
1205	507.11 Reinforcing Steel - Level 1 - Abutment #1	2d	2d	20MAY13	21MAY13
1210	Pour - Abutment #1	1d	1d	24MAY13	24MAY13

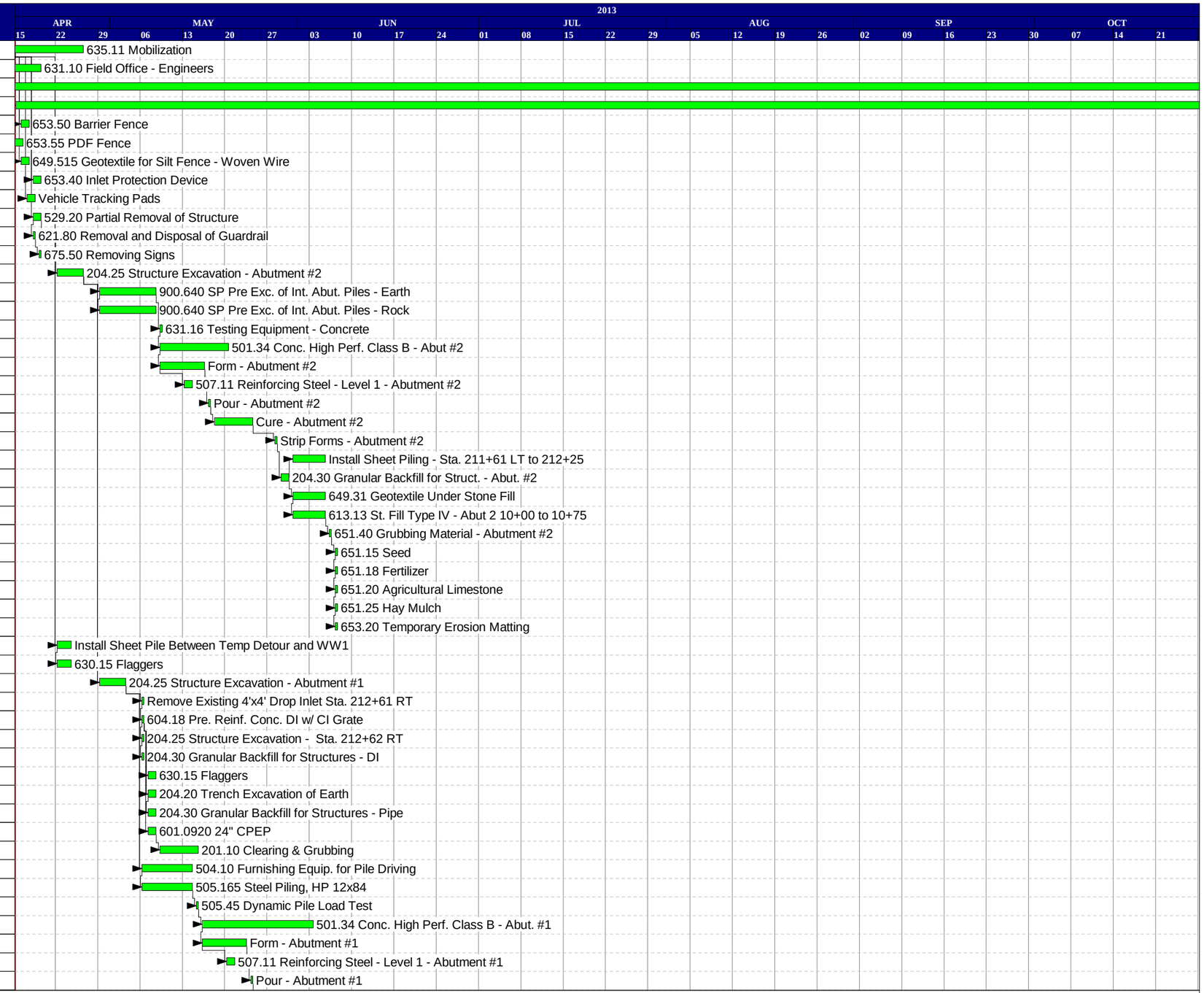

Start date	15APR13
Finish date	15NOV13
Data date	15APR13
Run date	08APR13
Page number	1A

© Primavera Systems, Inc.

Miller Construction, Inc.
Jamaica ER BRF 015-1(23) 2013 Sched

- Early bar
- Progress bar
- Critical bar
- Summary bar
- Start milestone point
- Finish milestone point

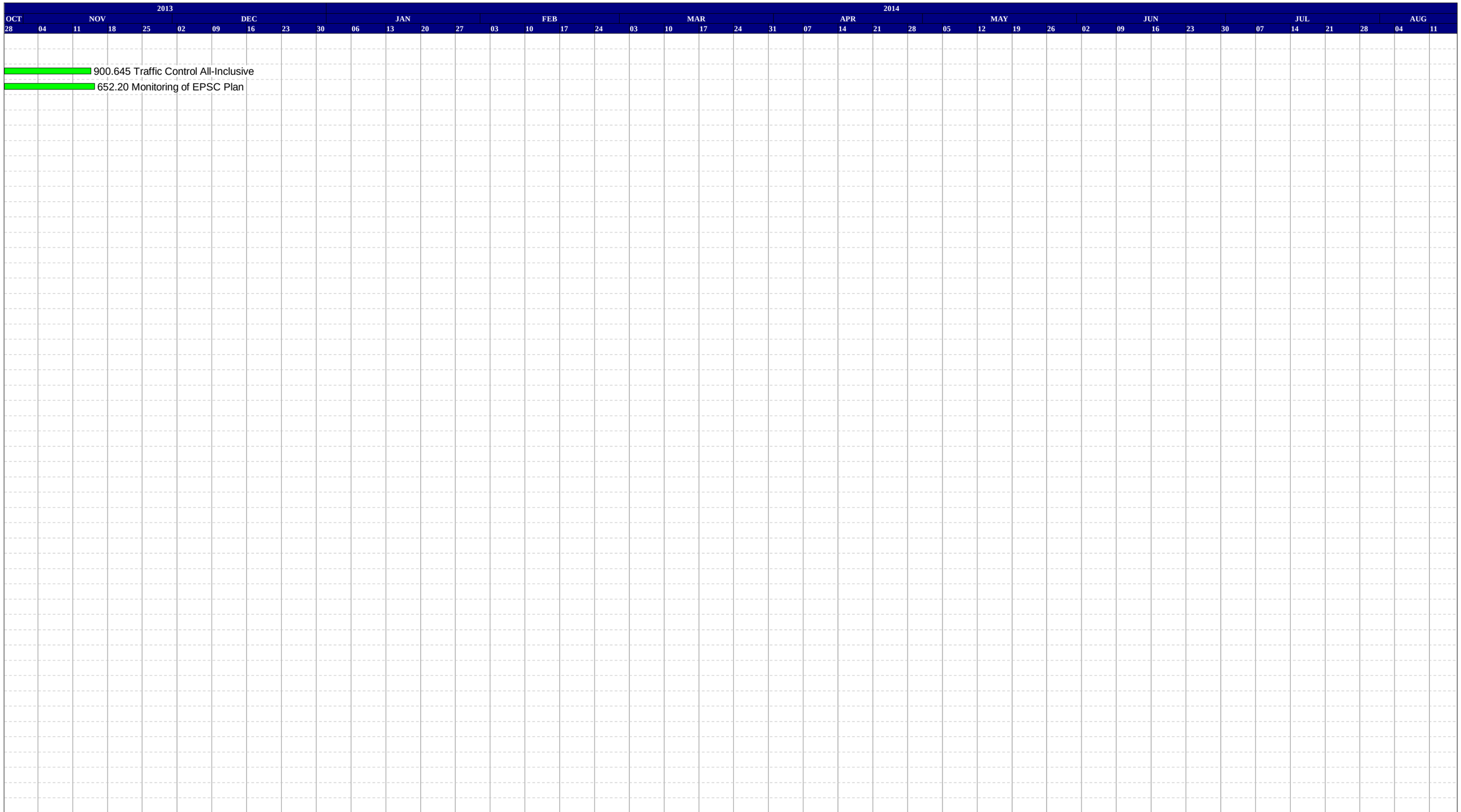

Start date	15APR13
Finish date	15NOV13
Data date	15APR13
Run date	08APR13
Page number	1B

© Primavera Systems, Inc.

Miller Construction, Inc.
Jamaica ER BRF 015-1(23) 2013 Sched

- Early bar
- Progress bar
- Critical bar
- Summary bar
- Start milestone point
- Finish milestone point

Act ID	Description	Orig Dur	Rem Dur	Early Start	Early Finish
1220	Cure - Abutment #1	7d	7d	25MAY13	31MAY13
1230	Strip Forms - Abutment #1	1d	1d	03JUN13	03JUN13
1231	Install/Grout Pre-cast WW #1	1d	1d	04JUN13	04JUN13
1235	204.30 Granular Backfill for Struct. - Abut. #1	2d	2d	05JUN13	06JUN13
1236	649.61 Geotextile for Filter Curtain	2d	2d	07JUN13 *	10JUN13
1237	203.27 Unclassified Channel Excavation	4d	4d	11JUN13 *	14JUN13
1238	649.31 Geotextile Under Stone Fill	4d	4d	11JUN13	14JUN13
1239	613.13 St. Fill Type IV - Abut 1 10+00 to 10+75	4d	4d	11JUN13	14JUN13
1240	651.40 Grubbing Material - Abutment #1	1d	1d	17JUN13	17JUN13
1250	651.15 Seed	1d	1d	18JUN13 *	18JUN13
1251	651.18 Fertilizer	1d	1d	18JUN13	18JUN13
1252	651.20 Agricultural Limestone	1d	1d	18JUN13	18JUN13
1253	651.25 Hay Mulch	1d	1d	18JUN13	18JUN13
1254	653.20 Temporary Erosion Matting	1d	1d	18JUN13	18JUN13
1260	649.61 Geotextile for Filter Curtain	1d	1d	18JUN13 *	18JUN13
1261	203.27 Unclassified Channel Excavation	3d	3d	19JUN13	21JUN13
1262	613.13 Stone Fill Type IV Sta. 9+00 RT to 10+00	3d	3d	19JUN13	21JUN13
1263	651.40 Grubbing Material	2d	2d	24JUN13	25JUN13
1264	651.15 Seed	1d	1d	26JUN13	26JUN13
1265	651.18 Fertilizer	1d	1d	26JUN13	26JUN13
1266	651.20 Agricultural Limestone	1d	1d	26JUN13	26JUN13
1267	651.25 Hay Mulch	1d	1d	26JUN13	26JUN13
1268	653.20 Temporay Erosion Matting	1d	1d	27JUN13	27JUN13
1270	649.61 Geotextile for Filter Curtain	1d	1d	26JUN13 *	26JUN13
1271	203.27 Unclassified Channel Excavation	3d	3d	27JUN13	01JUL13
1272	613.13 Stone Fill Type IV Sta. 8+26 LT to 10+00	3d	3d	27JUN13	01JUL13
1273	651.40 Grubbing Material	2d	2d	02JUL13	03JUL13
1274	651.15 Seed	1d	1d	08JUL13	08JUL13
1275	651.18 Fertilizer	1d	1d	08JUL13	08JUL13
1276	651.20 Agricultural Limestone	1d	1d	08JUL13	08JUL13
1277	651.25 Hay Mulch	1d	1d	08JUL13	08JUL13
1278	653.20 Temporay Erosion Matting	1d	1d	09JUL13	09JUL13
1281	649.61 Geotextile for Filter Curtain	1d	1d	08JUL13 *	08JUL13
1282	203.27 Unclassified Channel Excavation	3d	3d	09JUL13	11JUL13
1283	613.13 Stone Fill Type IV Sta. 11+25 RT to	3d	3d	09JUL13	11JUL13
1284	651.40 Grubbing Material	2d	2d	12JUL13	15JUL13
1285	651.15 Seed	1d	1d	16JUL13	16JUL13
1286	651.18 Fertilizer	1d	1d	16JUL13	16JUL13
1287	651.20 Agricultural Limestone	1d	1d	16JUL13	16JUL13
1288	651.25 Hay Mulch	1d	1d	16JUL13	16JUL13
1289	653.20 Temporay Erosion Matting	1d	1d	16JUL13	16JUL13
1300	Install Dry Hydrant for Fire Department	2d	2d	11JUL13 *	12JUL13
1301	Construct 20' Drive for Dry Hydrant Access	2d	2d	17JUL13 *	18JUL13
1302	203.15 Common Excavation - Fire Drive	1d	1d	17JUL13	17JUL13
1303	401.10 Aggregate Surface Course	1d	1d	18JUL13	18JUL13
1305	531.17 Bearing Device Assembly	1d	1d	18JUN13	18JUN13
1306	506.56 Structural Steel, Curved Plate Girder	5d	5d	19JUN13	25JUN13
1307	501.33 Concrete, High Performance Class A	27d	27d	26JUN13	05AUG13
1308	501.33 Form - Deck	15d	15d	26JUN13	18JUL13
1309	508.15 Shear Connectors (2216 - 7/8" x 7")	1d	1d	03JUL13	03JUL13
1310	507.12 Reinforcing Steel, Level II	3d	3d	08JUL13	10JUL13

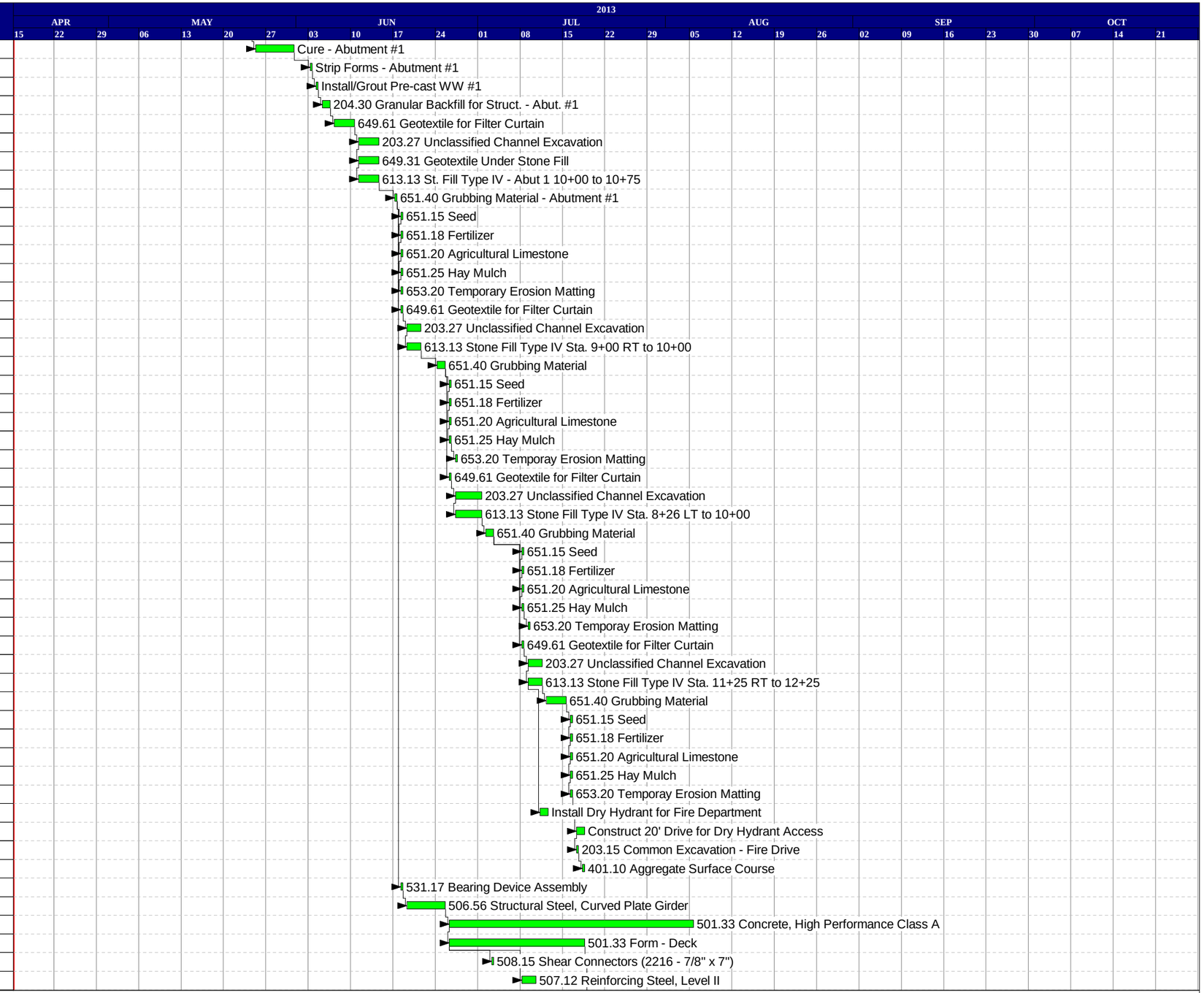

Start date	15APR13
Finish date	15NOV13
Data date	15APR13
Run date	08APR13
Page number	2A

© Primavera Systems, Inc.

Miller Construction, Inc.
Jamaica ER BRF 015-1(23) 2013 Sched

- Early bar
- Progress bar
- Critical bar
- Summary bar
- Start milestone point
- Finish milestone point

2013										2014																																	
OCT		NOV			DEC					JAN				FEB				MAR				APR				MAY				JUN				JUL					AUG				
28	04	11	18	25	02	09	16	23	30	06	13	20	27	03	10	17	24	03	10	17	24	31	07	14	21	28	05	12	19	26	02	09	16	23	30	07	14	21	28	04	11

Start date	15APR13
Finish date	15NOV13
Data date	15APR13
Run date	08APR13
Page number	2B

© Primavera Systems, Inc.

Miller Construction, Inc.
Jamaica ER BRF 015-1(23) 2013 Sched

- Early bar
- Progress bar
- Critical bar
- Summary bar
- Start milestone point
- Finish milestone point

Act ID	Description	Orig Dur	Rem Dur	Early Start	Early Finish
1320	501.33 Pour - Deck	1d	1d	19JUL13	19JUL13
1330	501.33 Cure - Deck	10d	10d	20JUL13	29JUL13
1340	501.33 Strip - Backwalls & Wing Walls	4d	4d	30JUL13	02AUG13
1350	501.33 Form - Sidewalk - Bridge	2d	2d	23JUL13	24JUL13
1360	507.12 Reinforcing Steel - Level 1 - Sidewalk	2d	2d	23JUL13	24JUL13
1370	501.33 Pour - Sidewalk	1d	1d	25JUL13	25JUL13
1380	501.33 Cure - Sidewalk	10d	10d	26JUL13	04AUG13
1390	501.33 Form - Bridge Rail Parapets	5d	5d	26JUL13	01AUG13
1400	507.12 Reinforcing Steel, Level II - Bridge Rail	2d	2d	30JUL13	31JUL13
1410	501.33 Pour - Bridge Rail Parapets	1d	1d	02AUG13	02AUG13
1420	501.33 Cure - Bridge Rail Parapets	10d	10d	03AUG13	12AUG13
1430	501.33 Strip - Bridge Rail Parapets	1d	1d	13AUG13	13AUG13
1440	501.33 Form - Bridge Rail	5d	5d	05AUG13	09AUG13
1445	507.12 Reinforcing - Bridge Rail	2d	2d	06AUG13	07AUG13
1450	501.33 Pour - Bridge Rail	1d	1d	12AUG13	12AUG13
1460	501.33 Cure - Bridge Rail	10d	10d	13AUG13	22AUG13
1465	525.45 Br. Railing Galv. Steel Tube/Conc. Comb.	2d	2d	16AUG13 *	19AUG13
1470	501.33 Strip - Bridge Rail	1d	1d	23AUG13	23AUG13
1471	501.33 Strip - Deck Forms, Overhangs, etc.	5d	5d	26AUG13 *	30AUG13
1472	514.10 Water Repellent -Silane	2d	2d	28AUG13 *	29AUG13
1480	301.35 Sub. of Dense Gr. Cr. Stone - App. Slab 1	2d	2d	01AUG13 *	02AUG13
1481	501.34 Form - Approach Slab #1	1d	1d	05AUG13	05AUG13
1482	Reinforcing - Approach Slab #1	1d	1d	05AUG13	05AUG13
1483	Pour - Approach Slab #1	1d	1d	06AUG13	06AUG13
1484	Cure - Approach Slab #1	7d	7d	07AUG13	13AUG13
1485	Strip - Approach Slab #1	1d	1d	14AUG13	14AUG13
1490	301.35 Sub. of Dense Gr. Cr. Stone - App. Slab 2	2d	2d	05AUG13 *	06AUG13
1491	501.34 Form Approach Slab #2	1d	1d	07AUG13	07AUG13
1500	Reinforcing - Approach Slab #2	1d	1d	07AUG13	07AUG13
1510	Pour - Approach Slab #2	1d	1d	08AUG13	08AUG13
1520	Cure - Approach Slab #2	7d	7d	09AUG13	15AUG13
1530	Strip - Approach Slab #2	1d	1d	16AUG13	16AUG13
1540	609.15 Dust and Ice Control with Calc. Chloride	22d	22d	22JUL13 *	20AUG13
1620	203.15 Common Exc. - Sta. 209+25 to Sta.	4d	4d	22JUL13 *	25JUL13
1621	630.15 Flaggers	4d	4d	22JUL13	25JUL13
1622	203.31 Sand Borrow	4d	4d	22JUL13 *	25JUL13
1623	301.35 Subbase of Dense Graded Cr. Stone	4d	4d	22JUL13 *	25JUL13
1630	203.15 Common Exc. - Sta. 211+81 to Sta.	6d	6d	26JUL13 *	02AUG13
1631	630.15 Flaggers	6d	6d	26JUL13	02AUG13
1632	203.31 Sand Borrow	6d	6d	26JUL13 *	02AUG13
1633	301.35 Subbase of Dense Graded Cr. Stone	6d	6d	26JUL13 *	02AUG13
1635	630.15 Flaggers	2d	2d	14AUG13 *	15AUG13
1636	Fine Grade for Pavement	1d	1d	14AUG13 *	14AUG13
1640	210.10 Cold Planing Bituminous Pavement	1d	1d	14AUG13 *	14AUG13
1649	631.17 Testing Equipment Bituminous	1d	1d	15AUG13 *	15AUG13
1650	900.680 SP Bit. Conc. Pavt. - Base Course	1d	1d	15AUG13	15AUG13
1670	630.15 Flaggers	5d	5d	16AUG13 *	22AUG13
1671	Fine Grade for Pavement	1d	1d	16AUG13 *	16AUG13
1672	210.10 Cold Planing Bituminous Pavement	1d	1d	16AUG13 *	16AUG13
1673	631.17 Testing Equipment Bituminous	1d	1d	19AUG13 *	19AUG13
1674	900.680 SP Bit. Conc. Pavt. - Base Course	2d	2d	19AUG13	20AUG13
1675	900.620 SP Guardrail Appr. Section to Conc.	2d	2d	20AUG13 *	21AUG13

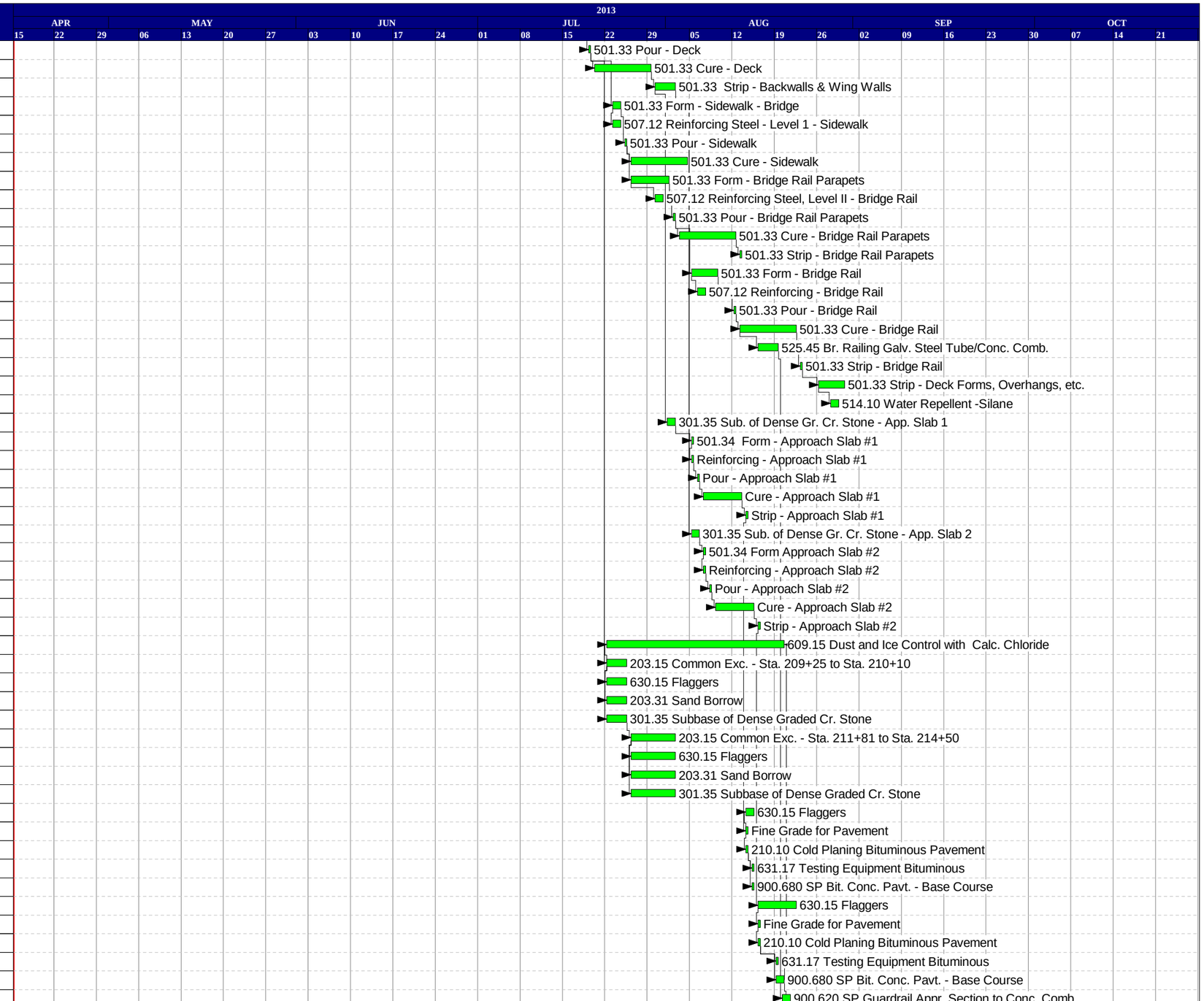

Start date	15APR13
Finish date	15NOV13
Data date	15APR13
Run date	08APR13
Page number	3A

© Primavera Systems, Inc.

Miller Construction, Inc.
Jamaica ER BRF 015-1(23) 2013 Sched

- Early bar
- Progress bar
- Critical bar
- Summary bar
- Start milestone point
- Finish milestone point

2013										2014																																			
OCT		NOV			DEC					JAN					FEB				MAR					APR				MAY				JUN				JUL					AUG	
28	04	11	18	25	02	09	16	23	30	06	13	20	27	03	10	17	24	03	10	17	24	31	07	14	21	28	05	12	19	26	02	09	16	23	30	07	14	21	28	04	11

Start date	15APR13
Finish date	15NOV13
Data date	15APR13
Run date	08APR13
Page number	3B

© Primavera Systems, Inc.

Miller Construction, Inc.
Jamaica ER BRF 015-1(23) 2013 Sched

- Early bar
- Progress bar
- Critical bar
- Summary bar
- Start milestone point
- Finish milestone point

Act ID	Description	Orig Dur	Rem Dur	Early Start	Early Finish
1676	621.30 Box Beam Guardrail	2d	2d	21AUG13 *	22AUG13
1677	621.51 Manufactured Terminal Section, Tangent	2d	2d	21AUG13	22AUG13
1678	604.40 Changing Elevation of DI's, CB's or MH's	1d	1d	21AUG13 *	21AUG13
1680	Prep for Sidewalk Sta. 208+75 to 210+29.50	2d	2d	23AUG13 *	26AUG13
1690	616.28 Cast-in-Place Concrete Curb Type B	4d	4d	26AUG13 *	29AUG13
1700	618.10 Portland Cement Sidewalk, 5 Inch	4d	4d	26AUG13	29AUG13
1710	Prep for Sidewalk Sta. 211+62.60 to 211+87 RT	1d	1d	27AUG13 *	27AUG13
1720	616.28 Cast-in-Place Concrete Curb Type B	2d	2d	30AUG13 *	03SEP13
1730	618.10 Portland Cement Sidewalk, 5 Inch	2d	2d	30AUG13	03SEP13
1740	618.30 Detectable Warning Surface	1d	1d	03SEP13 *	03SEP13
1750	519.20 Sheet Membrane Waterproofing, Torch	1d	1d	04SEP13	04SEP13
1760	900.680 SP Bit. Conc. Pavt. - 1 1/2" Bind Course	1d	1d	05SEP13	05SEP13
1765	900.680 SP Bit Conc Pavt - 1 1/2" Wearing	1d	1d	06SEP13 *	06SEP13
1770	646.20 4 Inch White Line	1d	1d	07SEP13 *	07SEP13
1771	646.21 4 Inch Yellow Line	1d	1d	07SEP13	07SEP13
1772	24 Inch Stop Bar	1d	1d	07SEP13	07SEP13
1773	675.20 Traffic Signs Type A - Partial	1d	1d	07SEP13	07SEP13
1774	675.341Square Tube Sign Post & Anchor - Partial	1d	1d	07SEP13	07SEP13
1780	401.10 Aggregate Surface Course - Main Line	1d	1d	07SEP13 *	07SEP13
1790	Open New Bridge to Traffic	1d	1d	09SEP13	09SEP13
1800	501.34 Concrete High Perf. Class B - WW1 Top	1d	1d	10SEP13 *	10SEP13
1810	507.11 Reinforcing Level 1 - WW1 Top	1d	1d	10SEP13	10SEP13
1820	501.34 Pour - WW1 Top	1d	1d	11SEP13	11SEP13
1830	501.34 Cure - WW1 Top	1d	1d	12SEP13	12SEP13
1840	501.34 Strip - WW1 Top	1d	1d	13SEP13	13SEP13
1850	900.645 SP Removal of Temporary Bridge	7d	7d	10SEP13 *	17SEP13
1860	Remove Temp Bridge Deck Panels	1d	1d	10SEP13 *	10SEP13
1870	Remove Temp Detour Guardrail	1d	1d	10SEP13	10SEP13
1880	Remove North Detour - Prep Bridge for	2d	2d	10SEP13	11SEP13
1890	De-Launch Temporary Bridge	1d	1d	12SEP13	12SEP13
1900	Disassemble Temporary Bridge & Stack	2d	2d	13SEP13	14SEP13
1910	Load & Haul Bridge Parts to VTRANS Spfld VT	2d	2d	16SEP13	17SEP13
1920	Remove Temp Detour - South End	2d	2d	13SEP13 *	14SEP13
1940	649.61 Geotextile for Filter Curtain	1d	1d	14SEP13 *	14SEP13
1950	203.27 Unclassified Channel Excavation	2d	2d	16SEP13	17SEP13
1960	613.13 Stone Fill Type IV Sta. 10+75 LT to 11+55	2d	2d	16SEP13	17SEP13
1970	651.40 Grubbing Material	1d	1d	18SEP13	18SEP13
1980	651.15 Seed	1d	1d	19SEP13	19SEP13
1990	651.18 Fertilizer	1d	1d	19SEP13	19SEP13
2000	651.20 Agricultural Limestone	1d	1d	19SEP13	19SEP13
2010	651.25 Hay Mulch	1d	1d	19SEP13	19SEP13
2020	653.20 Temporay Erosion Matting	1d	1d	20SEP13	20SEP13
2030	651.35 Topsoil - Sta. 209+25 LT to 210+30 LT	1d	1d	19SEP13 *	19SEP13
2040	651.15 Seed	1d	1d	20SEP13	20SEP13
2050	651.18 Fertilizer	1d	1d	20SEP13	20SEP13
2060	651.20 Agricultural Limestone	1d	1d	20SEP13	20SEP13
2070	651.25 Hay Mulch	1d	1d	20SEP13	20SEP13
2080	653.20 Temporay Erosion Matting	1d	1d	21SEP13	21SEP13
2090	540.10 Pre. Conc. Structure -16'-0"x8'-0"x85'-0"	20d	20d	16SEP13 *	08OCT13
2110	204.25 Structure Excavation - Phase I	4d	4d	16SEP13	19SEP13
2120	Set Prec. Conc. Box Sect. - Sta. 50+56 to 51+00	1d	1d	20SEP13	20SEP13

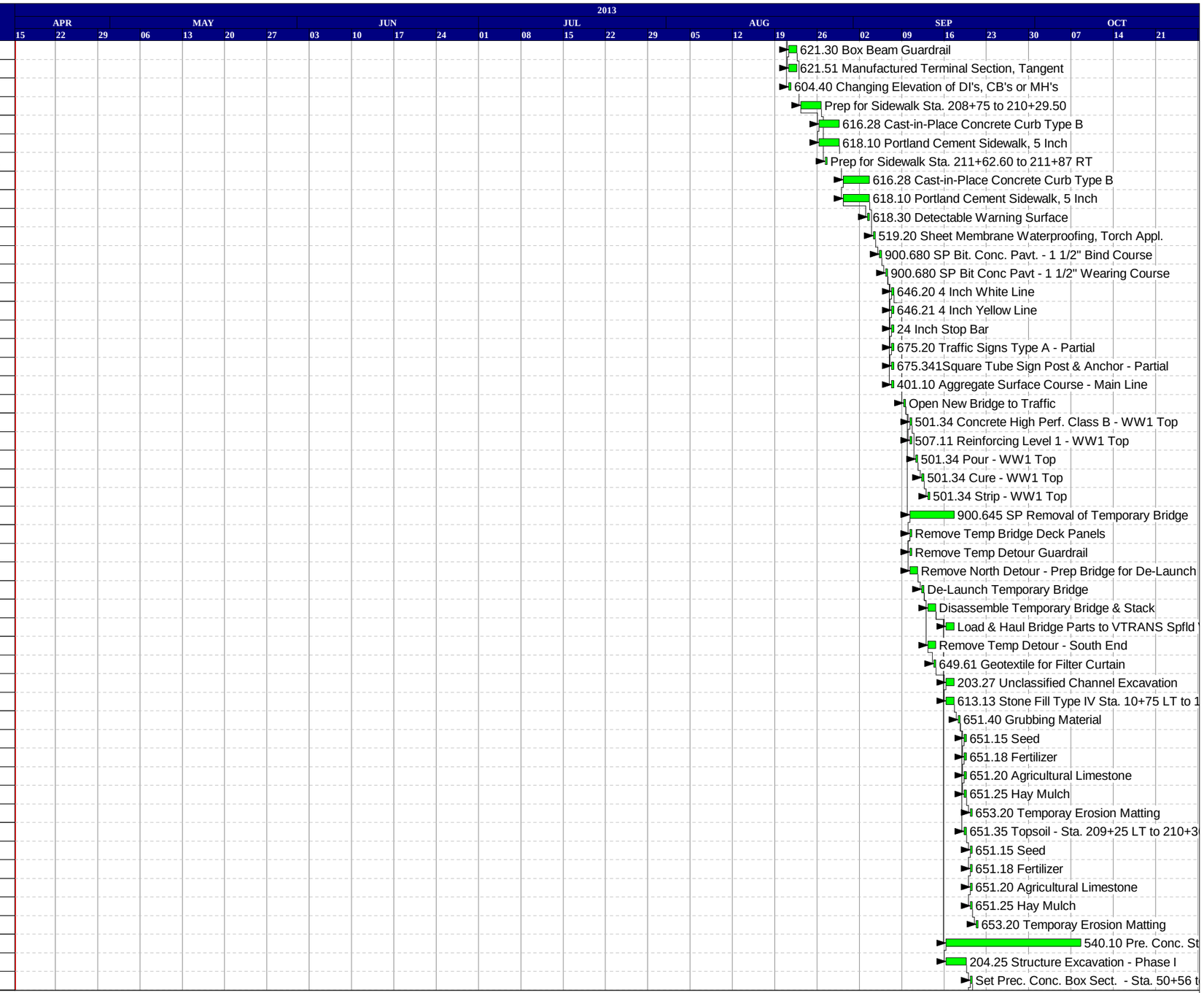

Start date	15APR13
Finish date	15NOV13
Data date	15APR13
Run date	08APR13
Page number	4A

© Primavera Systems, Inc.

Miller Construction, Inc.
Jamaica ER BRF 015-1(23) 2013 Sched

- Early bar
- Progress bar
- Critical bar
- Summary bar
- Start milestone point
- Finish milestone point

2013										2014																																					
OCT	NOV				DEC					JAN				FEB				MAR					APR				MAY					JUN				JUL				AUG	
28	04	11	18	25	02	09	16	23	30	06	13	20	27	03	10	17	24	03	10	17	24	31	07	14	21	28	05	12	19	26	02	09	16	23	30	07	14	21	28	04	11

VT

1+55

0 LT

ructure -16'-0"x8'-0"x85'-0"

o 51+00

Start date	15APR13
Finish date	15NOV13
Data date	15APR13
Run date	08APR13
Page number	4B

© Primavera Systems, Inc.

Miller Construction, Inc.
Jamaica ER BRF 015-1(23) 2013 Sched

Early bar
Progress bar
Critical bar
Summary bar
Start milestone point
Finish milestone point

Act ID	Description	Orig Dur	Rem Dur	Early Start	Early Finish
2125	613.12 Stone Fill Type III	1d	1d	20SEP13	20SEP13
2130	Set WW #1 and WW #2 Partial	1d	1d	21SEP13	21SEP13
2140	204.30 Gran. Backfill for Struct. - Partial	4d	4d	23SEP13	26SEP13
2150	Form - Remainder of WW #2	4d	4d	23SEP13	26SEP13
2160	Tie Reinforcing - Level 1	1d	1d	24SEP13	24SEP13
2170	Pour - Remainder of WW #2	1d	1d	27SEP13	27SEP13
2180	Cure - WW #2	7d	7d	28SEP13	04OCT13
2190	Strip Forms - WW#2	1d	1d	05OCT13	05OCT13
2200	204.30 Gran. Backfill for Struct. - Finish	2d	2d	07OCT13	08OCT13
2220	649.61 Geotextile for Filter Curtain	1d	1d	05OCT13 *	05OCT13
2230	203.27 Unclassified Channel Excavation	2d	2d	07OCT13 *	08OCT13
2240	649.31 Geotextile Under Stone Fill	2d	2d	07OCT13	08OCT13
2250	613.13 St. Fill Type IV - Sta. 10+75 RT to 11+25	2d	2d	07OCT13	08OCT13
2260	Install Temp. Sheet Piling Sta. 20+20 to 20+44	2d	2d	09OCT13 *	10OCT13
2270	Install Temp. Sheet Piling Sta. 20+70 to 20+85	1d	1d	11OCT13	11OCT13
2280	Pull Temp.Sheet Piling Sta. 211+61 LT to	2d	2d	12OCT13 *	14OCT13
2285	Install Temp Sheet Piling Sta. 212+25 to 213 +00	3d	3d	15OCT13	17OCT13
2290	204.25 Structure Excavation - Phase 2	4d	4d	18OCT13	22OCT13
2300	Set Prec. Conc. Box Sect. - Sta. 50+56 to 51+00	1d	1d	23OCT13	23OCT13
2305	613.12 Stone Fill Type III	1d	1d	25OCT13 *	26OCT13
2310	Set WW #3 & WW #4	1d	1d	24OCT13	24OCT13
2315	541.45 Controlled Density Flowable Fill	2d	2d	29OCT13 *	31OCT13
2316	631.11 Stone Fill Type II - WW #4	1d	1d	31OCT13 *	01NOV13
2320	204.30 Gran. Backfill for Structures	4d	4d	25OCT13	29OCT13
2330	Pull Temp. Sheet Piling Sta. 20+20 to 20+44	1d	1d	28OCT13	28OCT13
2340	Pull Temp. Sheet Piling Sta. 20+70 to 20+85	1d	1d	29OCT13	29OCT13
2350	Pull Temp Sheet Piling Sta. 212+25 to 213 +00	2d	2d	30OCT13	31OCT13
2360	203.27 Uncl. Channel Exc. Sta. 51+41 to 53+00	4d	4d	25OCT13	29OCT13
2370	613.12 Stone Fill Type III Sta. 51+41 to 53+00	4d	4d	25OCT13	29OCT13
2380	301.35 Sub. of Dense Gr. Cr. Stone - Fire Drive	2d	2d	01NOV13 *	02NOV13
2385	Finish Dry Hydrant Access	1d	1d	02NOV13 *	02NOV13
2390	Fine Grade for Pavement	1d	1d	04NOV13	04NOV13
2400	900.680 SP Bit. Conc. Pavement - Fire Drive	1d	1d	05NOV13	05NOV13
2410	900.620 SP Guardrail Appr. Section WW #3	1d	1d	06NOV13	06NOV13
2420	621.30 Box Beam Guardrail - Fire Drive	2d	2d	06NOV13	07NOV13
2430	675.20 Traffic Signs, Type A	1d	1d	07NOV13 *	07NOV13
2440	Square Tube Sign Post and Anchor	1d	1d	07NOV13	07NOV13
2460	651.35 Topsoil - Fire Drive	2d	2d	06NOV13 *	07NOV13
2470	651.15 Seed	1d	1d	08NOV13	08NOV13
2480	651.18 Fertilizer	1d	1d	08NOV13	08NOV13
2490	651.20 Agricultural Limestone	1d	1d	08NOV13	08NOV13
2500	651.25 Hay Mulch	1d	1d	08NOV13	08NOV13
2510	653.20 Temporay Erosion Matting	1d	1d	11NOV13	11NOV13
2520	Miscellaneous Work & Cleanup	4d	4d	11NOV13 *	14NOV13
2530	Winter Shut Down	1d	1d	15NOV13 *	15NOV13

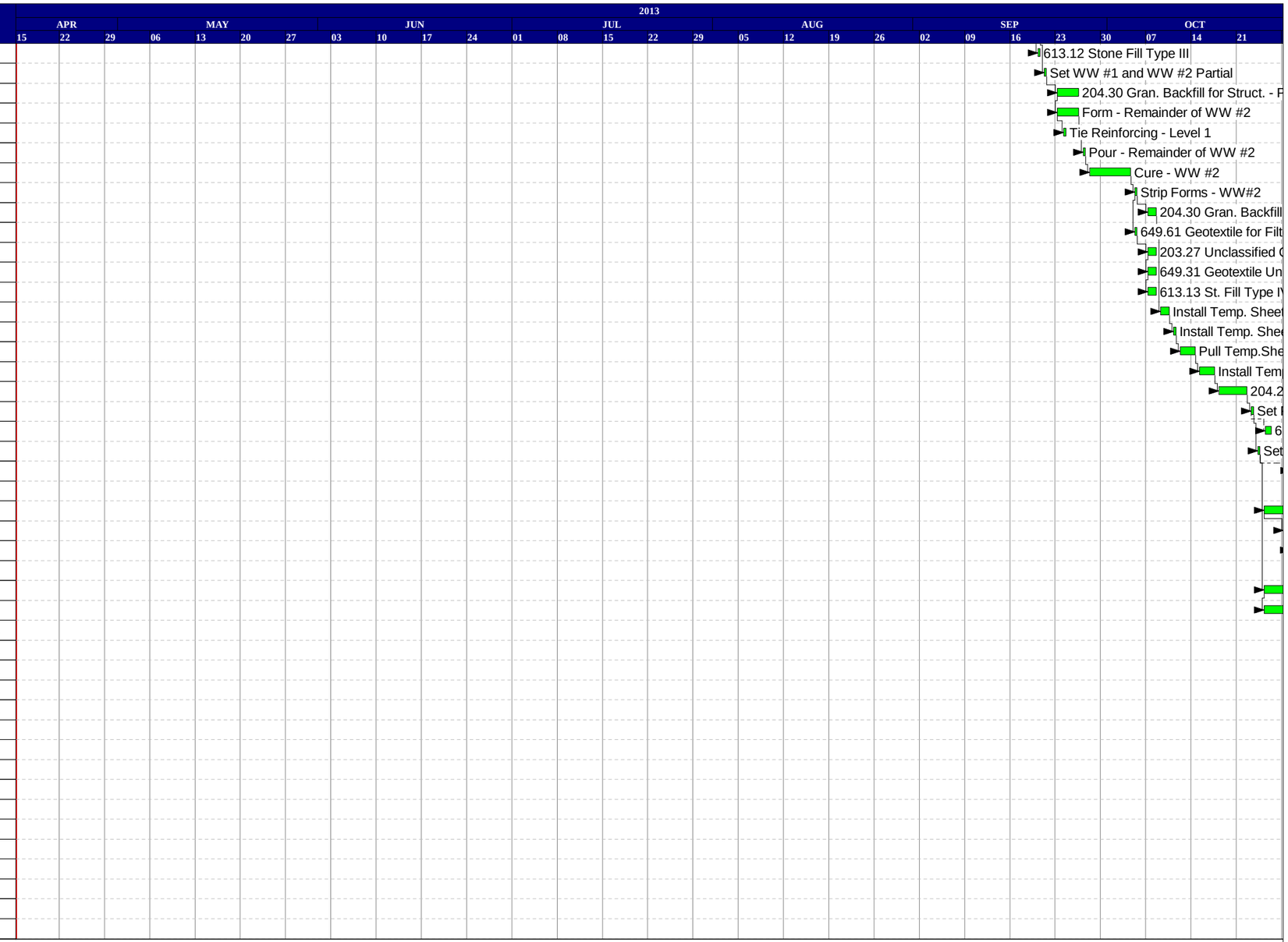

Start date	15APR13
Finish date	15NOV13
Data date	15APR13
Run date	08APR13
Page number	5A

© Primavera Systems, Inc.

Miller Construction, Inc.
Jamaica ER BRF 015-1(23) 2013 Sched

- Early bar
- Progress bar
- Critical bar
- Summary bar
- Start milestone point
- Finish milestone point

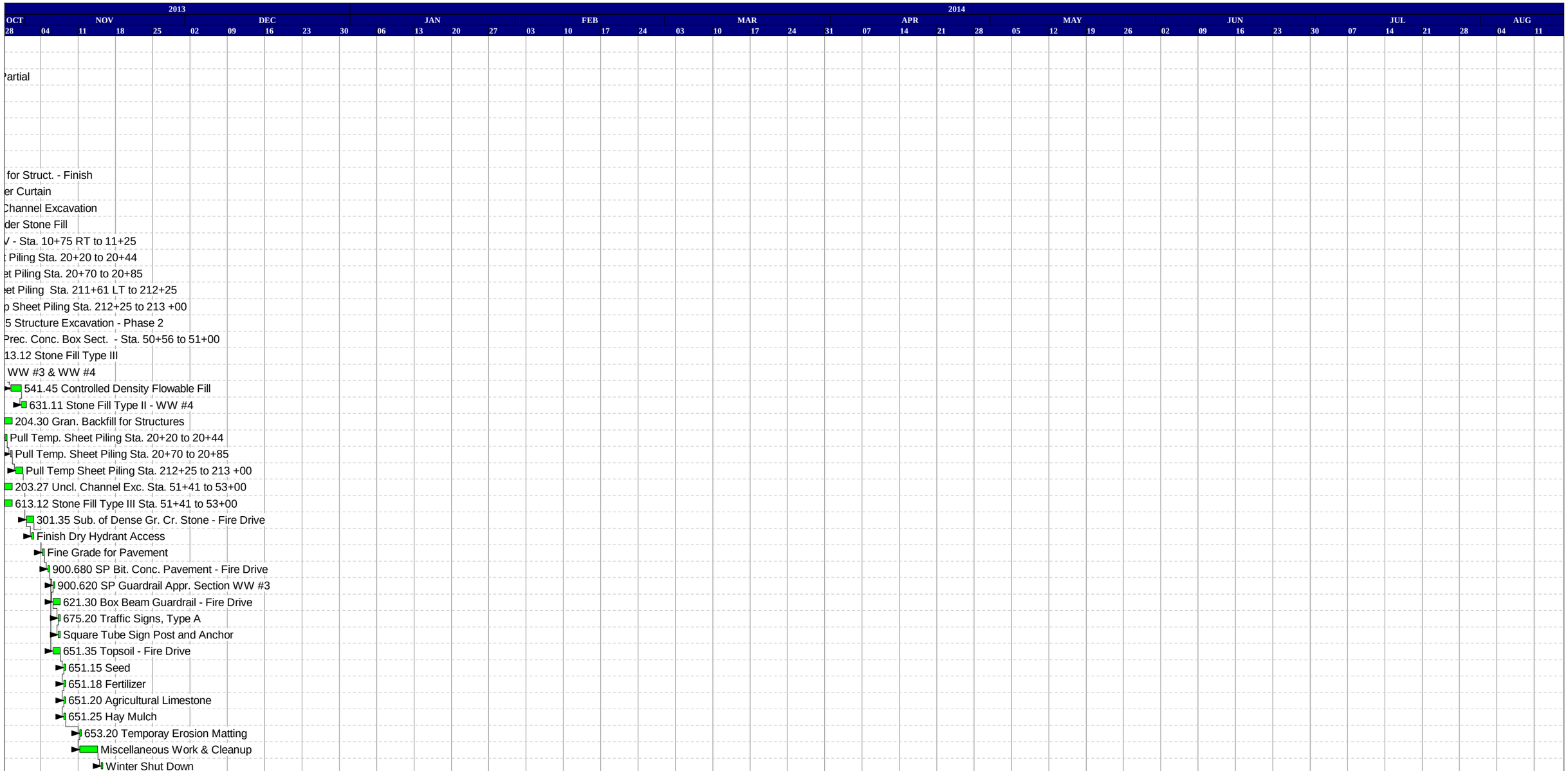

Start date	15APR13
Finish date	15NOV13
Data date	15APR13
Run date	08APR13
Page number	5B

© Primavera Systems, Inc.

Miller Construction, Inc.
Jamaica ER BRF 015-1(23) 2013 Sched

- Early bar
- Progress bar
- Critical bar
- Summary bar
- Start milestone point
- Finish milestone point