MILLER CONSTRUCTION, INC.

P.O. BOX 86 ASCUTNEY BLVD WINDSOR, VERMONT 05089-0086

TELEPHONE (802) 674-5525 / FAX (802) 674-5245

TRANSMITTAL

TO: Karen Spooner VTrans Program Development Division Environmental Section One National Life Drive Montpelier, VT 05633-5001	DATE	PROJECT NO.
	4/4/2013	Jamaica ER-BRF 015-1 (23)

XX WE ENCLOSE THE FOLLOWING: _____ UNDER SEPARATE COVER WE ARE SENDING THE FOLLOWING

COPIES	NUMBER	DESCRIPTION	CODE
1		Off-Site Activity Submittal - Jamaica Vol. Fire Department	H

CODE:

A FOR INITIAL APPROVAL
B FOR FINAL APPROVAL
C APPROVED AS NOTED-RESUBMISSION REQUIRED
D APPROVED AS NOTED-RESUBMISSION NOT REQUIRED
E DISAPPROVED-RESUBMIT
F QUOTATION REQUESTED
G APPROVED
H FOR APPROVAL
I AS REQUESTED OR REQUIRED
J FOR USE IN ERECTION
K LETTER FOLLOWS
L FOR FIELD CHECK
M FOR YOUR USE

BY: Paul J Hathaway

OFF-SITE ACTIVITY SUBMITTAL

- **This form is to be completed in its entirety by the Contractor/District Tech when proposing any waste, borrow, or staging area or any work outside the defined Contract construction limits.**
- **Submit to Karen Spooner: karen.spooner@state.vt.us, Phone: (802)828-2169, Fax: (802)828-2334, VTrans Program Development Division, Environmental Section, One National Life Drive, Montpelier, VT 05633-5001**
- **Submit a copy to the Resident Engineer**
- **Allow 21 calendar days (see Section 105.25 (c) of the VTrans Standard Specifications For Construction) for review once the application is administratively complete.**

- **SUBMITTAL INFORMATION**

Project Name/District: Jamaica ER-BRF 015-1 (23) **Contractor/District Tech:** Miller Construction, Inc.

Contact: Eric Murphy **Phone:** 802-674-5525 **Fax:** 802-674-5245 **E-mail:** eric@millercranes.com

Resident Engineer: Chad Greenwood **Phone:** _____ **Fax:** _____

- **PROPOSAL INFORMATION** (Select one type of area being proposed for use per submittal and describe associated characteristics)

☐ Waste ☐ Borrow ☒ Staging ☐ Other (ex. dewatering location): _____

Material: Type (asphalt, concrete, earthen, etc.) N/A Quantity (yds³) N/A

Total Area of Land Disturbance (sq ft) ~ 5000 SF

Additional Info: Engineer's Field Office and Tool Trailer

- **LANDOWNER/PROPERTY INFO** (Fill all applicable boxes; attach a Location Map and Sketch of Area)

Name: Ken Johnson (Print Name) Address: 4017 Rt. 30, Jamaica Phone: (802) 297-1963

☐ Private Residential/Commercial ☒ Town/State Owned Facility ☐ Other

Additional Info: Open Field Area next to Fire Department Parking Lot

Are there other users of this site? ☒ Yes ☐ No

Known past uses: Jamaica Vol. Fire Department

☒ Location Map (must be USGS Geological Survey Map (7.5'))

☒ Sketch of Area: ☒ North arrow ☐ Approx scale ☒ Recognizable features

Permit Info:

Act 250 Permit Exists? ☐ Yes ☒ No If Yes, # _____ Copy Enclosed? ☐ Yes ☐ No

List of Other Existing Permits: N/A

Landowner Agreement (Signature is required for all private-, town-, and state-owned properties)

I, _____ (Landowner/Facility Manager Signature), warrant that the information in the above permit application is accurate and agree President, Jamaica Vol. Fire & Rescue, Inc.

to the use of the proposed area by Miller Construction, Inc. (Name of Contractor) as shown on the attached sketch. If acting as the agent of the Landowner, I warrant (1) that the Landowner has the full right, power, and authority to authorize the proposed use, (2) that I am authorized to act as the Landowner's agent, and (3) that my authority to act as the Landowner's agent has not been revoked.

Date: 04/03/13

This clearance is for the Natural and Cultural Resources Only.

Location Map for Engineer's Trailer & Tool Trailer - Jamaica ER-BRF 015-1 (23)

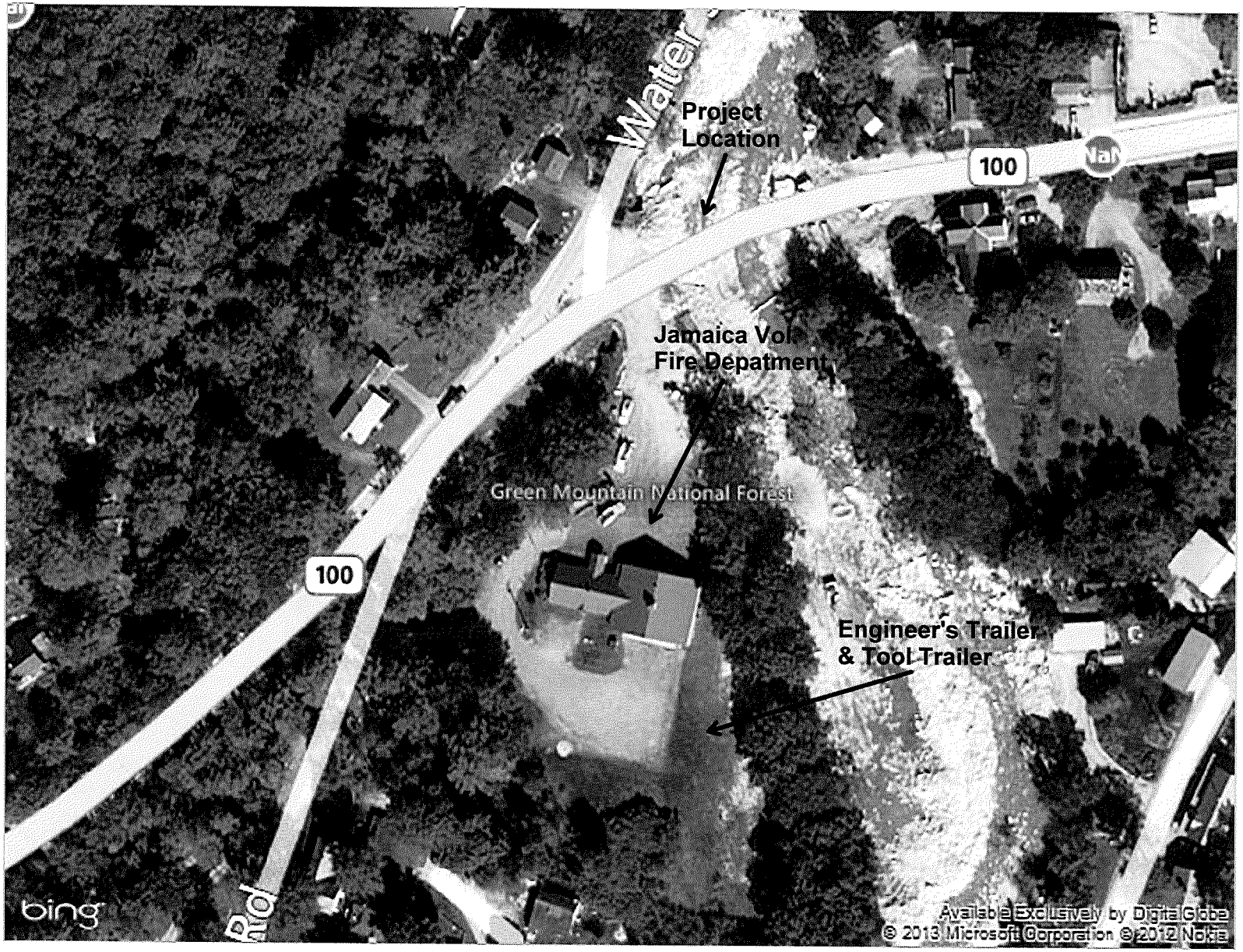

Miller Construction, Inc.
3103 US Route 5 South
P.O. Box 86
Windsor, Vermont 05089
802-674-5525 Fax: 802-674-5245

JOB JAMAICA ER-BRF 015-1 (23)
SHEET NO. 1 OF
CALCULATED BY DATE 4/3/13
CHECKED BY DATE
SCALE N.T.S.

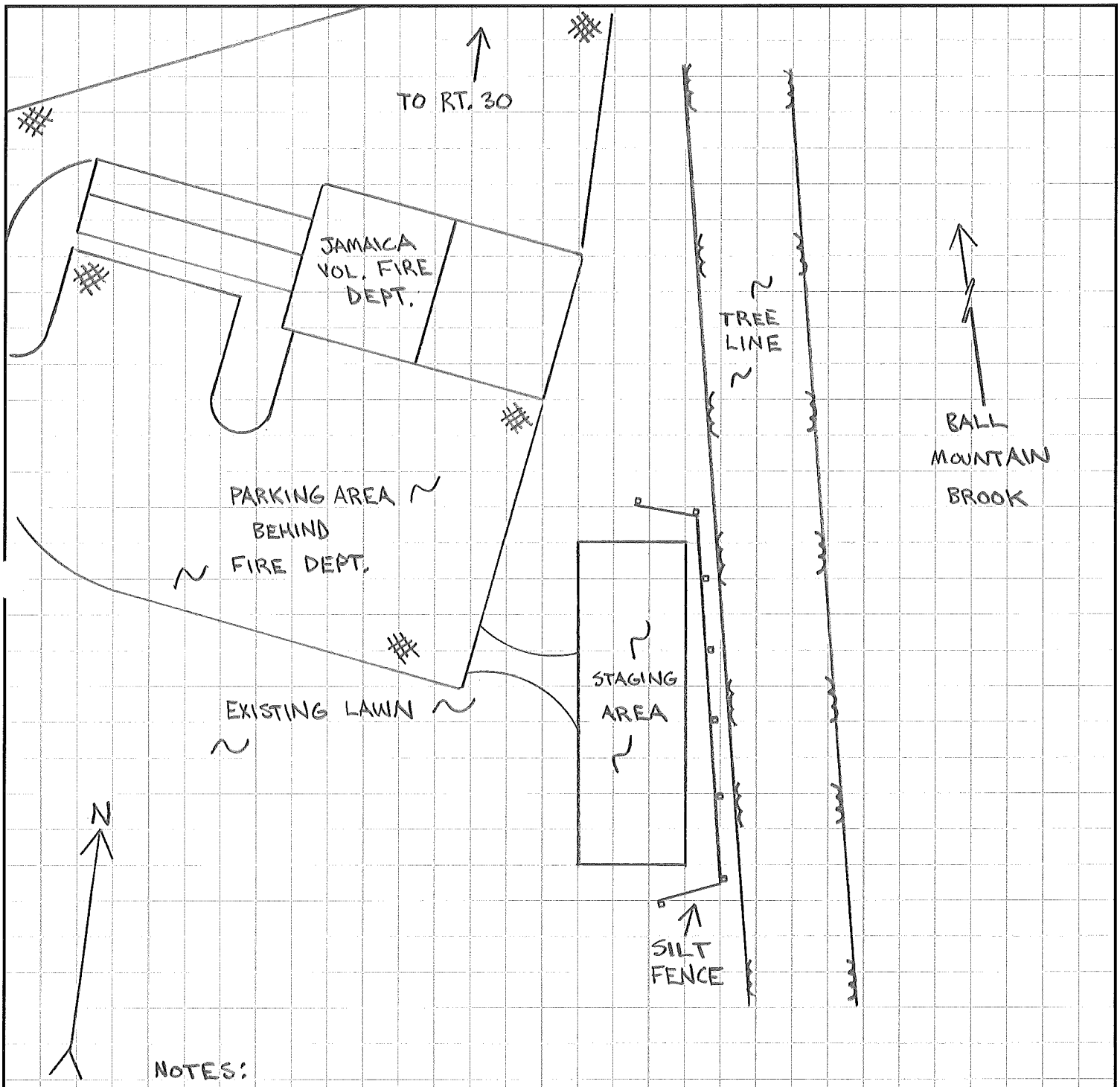

NOTES:
1. SILT FENCE TO BE INSTALLED AS SHOWN
2. FABRIC TO BE INSTALLED DIRECTLY ON TOP OF GRASS
3. MONITORING TO FOLLOW REQUIREMENTS OUTLINED IN EPSC PLAN
4. ALL DISTURBED AREAS TO BE RESTORED TO ORIGINAL CONDITIONS

Reorder From NEBS CUSTOM printing service 1-800-225-6327 NEBS, Inc. Groton, MA 01471 www.nebs.com Ref. No: G 346202306