Vermont Agency of Transportation

RECEIVED

ON: April 20, 2016

and Checked for

CONFORMANCE

BY: ABC DATE:

LEGEND

- FLOW OF TRAFFIC
- RETROREFLECTIVE PLASTIC DRUM
- FLASHING ARROW PANEL
- TYPE III BARRIER
- PAVEMENT MARKING REMOVAL
- WORK AREA
- TRUCK/TRAILER MOUNTED ATTENUATOR

TRAFFIC CONTROL NOTES - I-91

1. THE EXISTING SPEED LIMIT FOR I-91 IS 55 MPH. THE SPEED LIMIT WILL BE REDUCED TO 50 MPH IN THE WORK ZONE FOR THIS PROJECT. ANY EXISTING SPEED LIMIT SIGNS WITHIN THE SPEED REDUCTION AREA SHALL BE COMPLETELY COVERED.

2. CONSTRUCTION SIGNS SHALL BE INSTALLED AS NOT TO OBSTRUCT EXISTING SIGNS.

3. SOLID SUBSTRATE CONSTRUCTION SIGNS SHALL HAVE RETROREFLECTIVE SHEETING EQUAL TO OR EXCEEDING THE "AMERICAN ASSOCIATION OF STATE HIGHWAY AND TRANSPORTATION OFFICIALS" (AASHTO) M 268 "AMERICAN SOCIETY FOR TESTING AND MATERIALS" (ASTM) D 4956 TYPE VI UNLESS OTHERWISE NOTED.

4. ROLL UP SIGNS SHALL HAVE RETROREFLECTIVE SHEETING EQUAL TO OR EXCEEDING THE "AMERICAN ASSOCIATION OF STATE HIGHWAY AND TRANSPORTATION OFFICIALS" (AASHTO) M 268 "AMERICAN SOCIETY FOR TESTING AND MATERIALS" (ASTM) D 4956 TYPE VI UNLESS OTHERWISE NOTED.

5. CONSTRUCTION SIGNS SHALL BE ERECTED BEFORE THE START OF ANY WORK AND SHALL BE COVERED UNTIL WORK COMMENCES, DURING PERIODS OF INACTIVITY OR UPON COMPLETION OF THE WORK. EACH SIGN SHALL BE ERECTED IN A NEAT AND WORKMANLIKE MANNER.

6. CONSTRUCTION SIGN COVERS SHALL CONSIST OF A PANEL PAINTED FLAT BLACK THE SAME SIZE AS THE SIGN IT COVERS. THE PANEL SHALL BE MADE OF WOOD, PLYWOOD, HARDBOARD OR ANY MATERIAL SATISFACTORY TO THE ENGINEER. NO MATERIAL WILL BE APPROVED THAT WILL DETERIORATE BY EXPOSURE TO THE WEATHER DURING THE PROJECT. MOUNTING OF THE PANEL SHALL BE DONE IN SUCH A WAY AS TO NOT DAMAGE THE SIGN FACE MATERIAL.

7. SIGNS SHALL BE MAINTAINED IN A CLEAN AND LEGIBLE CONDITION SATISFACTORY TO THE ENGINEER. THEY SHALL BE KEPT PLUMB AND LEVEL, AND ALWAYS PRESENT A NEAT APPEARANCE. DAMAGED, DEFACED OR DIRTY SIGNS SHALL BE REPAIRED, CLEANED OR REPLACED AS ORDERED BY THE ENGINEER.

8. NO CROSS-BRACING OR BACK BRACING TO KEEP POSTS PLUMB WILL BE ALLOWED. CONCRETE FOUNDATIONS, COLLARS OR SOIL BEARING PLATES ARE NOT PERMITTED. CONSTRUCTION SIGNS SHALL BE PLACED ON TWO POSTS.

WORK ACTIVITIES

WORK UNDER THIS PHASE WILL BE THE INSTALLATION OF RIGGING AND CONTAINMENT SYSTEM UNDER BRIDGE 63N REQUIRED FOR PAINTING THE STEEL COMPONENTS OF THE BRIDGE STRUCTURE. UPON COMPLETION OF BRIDGE PAINTING AT THIS LOCATION THIS TRAFFIC CONTROL PATTERN WILL BE UTILIZED TO REMOVE RIGGING AND CONTAINMENT SYSTEMS.

THE RIGHT TRAVEL PATH AND SHOULDER ON I-91 WILL BE CLOSED TO TRAFFIC DURING THIS CONSTRUCTION PHASE.

ALL EQUIPMENT WILL BE LOCATED IN THE RIGHT SHOULDER WITHIN THE BRIDGE LIMITS. NOS EQUIPMENT WILL BE STORED IN THE WORK ZONE UN LESS THE CONTRACTOR IS ACTIVELY WORKING.

Review [illegible] to the contract drawings and specifications and shall not relieve the contractor of [illegible] responsibility under the contract, including among other things, dimensions to be confirmed and correlated at the job site, and information that pertains to the fabrication processes or to techniques of construction.

- ☐ NO EXCEPTIONS TAKEN
- ☒ MAKE CORRECTIONS AS NOTED RESUBMITTAL NOT REQUIRED
- ☐ AMEND AND RESUBMIT
- ☐ REJECTED - SEE REMARKS

PB AMERICAS, INC.

BY: [signature] for J. Hemp Khera

DATE: 4/20/16

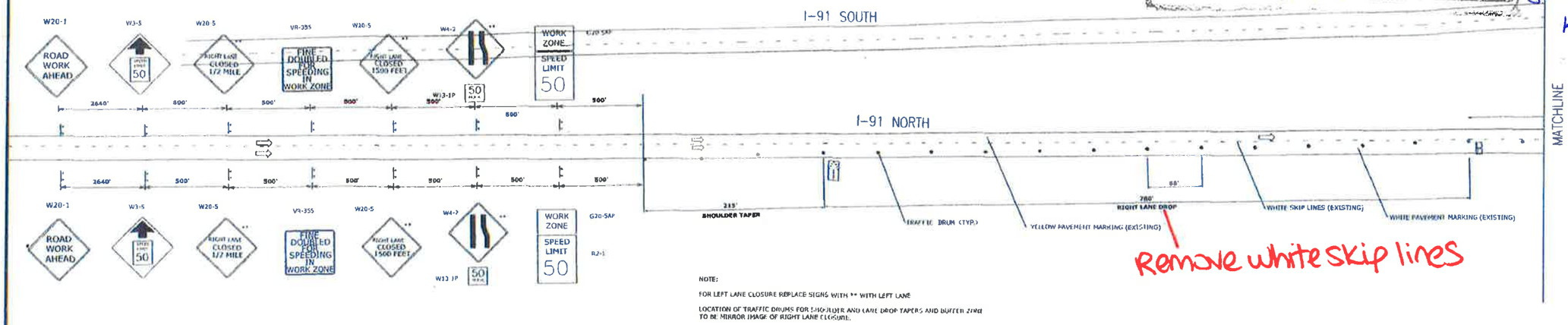

NOTE:

FOR LEFT LANE CLOSURE REPLACE SIGNS WITH ** WITH LEFT LANE

LOCATION OF TRAFFIC DRUMS FOR SHOULDER AND LANE DROP TAPERS AND BUFFER ZONE TO BE MIRROR IMAGE OF RIGHT LANE CLOSURE.

TOWN	1-91 BRIDGE NO.	1-91 2012 AADT NB	SB	CROSSROAD	CROSSROAD 2012 AADT SUM OF BOTH DIRECTIONS
BRADFORD	63N & 63S	2750	2750	TH NO. 1 (SNAKE ROAD)	NOT AVAILABLE

benesch

Alfred Benesch & Company • www.benesch.com
90 National Drive • Glastonbury, Connecticut 06033
Phone: (860) 633-8341 • Fax: (860) 633-1068

Prepared For:

MONOKO, LLC.

1037 PENINSULA AVENUE
TARPON SPRINGS, FL
(737) 940 - 3244

TRAFFIC CONTROL PLAN
RIGHT LANE AND SHOULDER CLOSURE
BRIDGE 63
I-91 NB

PROJECT NO.: 70270 DRAWN BY: CMS

DATE: JUNE 2015 CHECKED BY: JAK

0 60 120 180
GRAPHIC SCALE

DRAWING NO.: I-91 NB RIGHT 1 OF 2

DATE:	REVISION:
7/10/15	REVISE PAVEMENT CALLOUT

LEGEND

- FLOW OF TRAFFIC
- RETROREFLECTIVE PLASTIC DRUM
- FLASHING ARROW PANEL
- TYPE III BARRIER
- PAVEMENT MARKING REMOVAL
- WORK AREA
- TRUCK/TRAILER MOUNTED ATTENUATOR

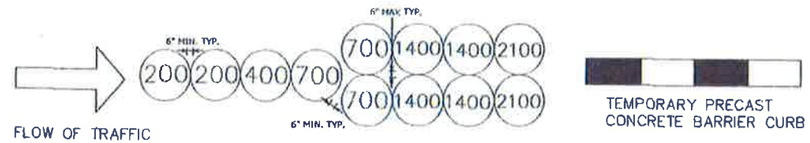

TEMPORARY IMPACT ATTENUATION SYSTEM

(XXX) - INDICATES MODULE LOCATION AND MASS OF SAND IN POUNDS FOR EACH MODULE

NOTE: LEADING END OF TEMPORARY PRECAST BARRIER TO BE PROTECTED BY TEMPORARY SAND INERTIAL ATTENUATION SYSTEM OR TRUCK/TRAILER MOUNTED ATTENUATOR SYSTEM ADEQUATE FOR A SPEED OF 50 MPH

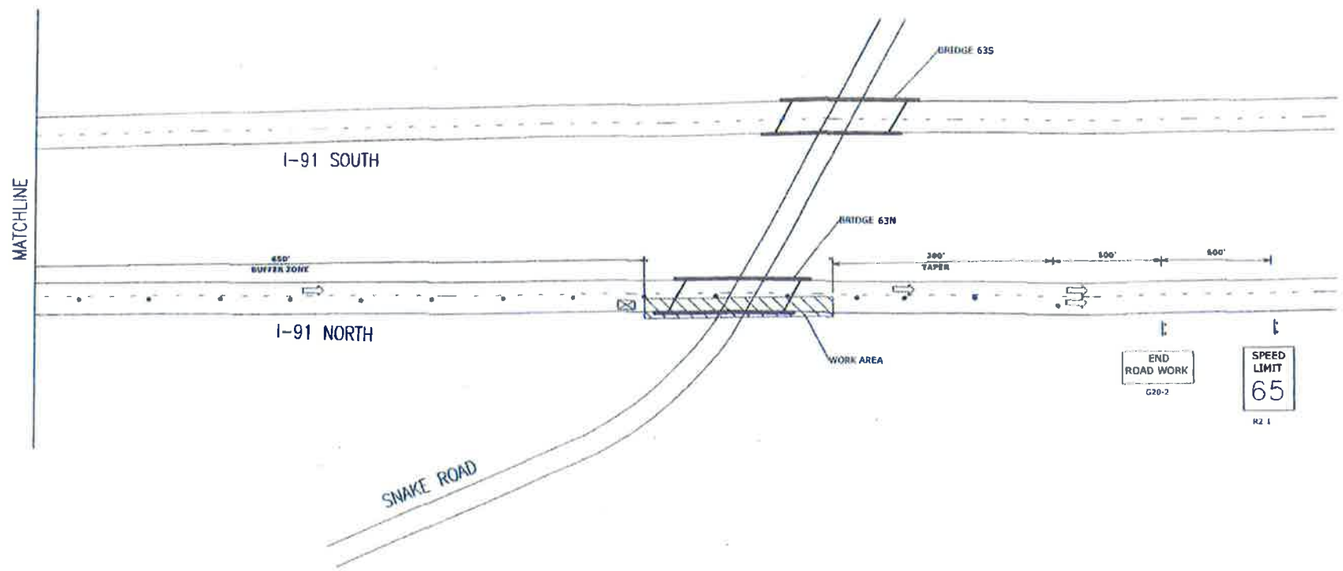

Vermont Agency of Transportation

RECEIVED

ON: April 20, 2016

and Checked for

CONFORMANCE

BY: ABC DATE:

SUBMITTAL REVIEW

Review is only for general conformity to the contract drawings and specifications and shall not relieve the contractor of his entire responsibility under the contract, including among other things, dimensions to be confirmed and correlated at the job site, and information that pertains to the fabrication processes or to techniques of construction.

- ☐ NO EXCEPTIONS TAKEN
- ☒ MAKE CORRECTIONS NOTED RESUBMITTAL NOT REQUIRED
- ☐ AMEND AND RESUBMIT
- ☐ REJECTED - SEE REMARKS

PB AMERICAS, INC.

BY: M. Shah

DATE: 4/20/16

for Jillena Khera

benesch

Alfred Benesch & Company • www.benesch.com
90 National Drive • Glastonbury, Connecticut 06033
Phone: (860) 633-8341 • Fax: (860) 633-1068

Prepared For:
MONOKO, LLC.
1037 PENINSULA AVENUE
TARPON SPRINGS, FL
(737) 940 - 3244

TRAFFIC CONTROL PLAN
RIGHT LANE AND SHOULDER CLOSURE
BRIDGE 63
I-91 NB

PROJECT NO.: 70270 DRAWN BY: CMS

DATE: JUNE 2015 CHECKED BY: JAK

0 60 120 180
GRAPHIC SCALE

DRAWING NO.: I-91 NB RIGHT 2 OF 2

DATE	REVISION

Vermont Agency of Transportation

TCP Sheet 63N_S.pdf

RECEIVED

ON: April 20, 2016

and Checked for

CONFORMANCE

BY: ABC DATE:

SUBMITTAL REVIEW

Review is only for general conformity to the contract drawings and specifications and shall not relieve the contractor of his entire responsibility under the contract, including among other things, dimensions to be confirmed and correlated at the job site, and information that pertains to the fabrication processes or to techniques of construction.

- ☐ NO EXCEPTIONS TAKEN
- ☒ MAKE CORRECTIONS NOTED RESUBMITTAL NOT REQUIRED
- ☐ AMEND AND RESUBMIT
- ☐ REJECTED - SEE REMARKS

PB AMERICAS, INC.

BY: Ed M. Flood for Ellene Khera

DATE: 4/20/16

LEGEND

- FLOW OF TRAFFIC
- RETROREFLECTIVE PLASTIC DRUM
- FLASHING ARROW PANEL
- TYPE III BARRIER
- PAVEMENT MARKING REMOVAL
- WORK AREA
- TRUCK/TRAILER MOUNTED ATTENUATOR

TRAFFIC CONTROL NOTES - I-91:

1. THE EXISTING SPEED LIMIT FOR I-91 IS 55 MPH. THE SPEED LIMIT WILL BE REDUCED TO 50 MPH IN THE WORK ZONE FOR THIS PROJECT. ANY EXISTING SPEED LIMIT SIGNS WITHIN THE SPEED REDUCTION AREA SHALL BE COMPLETELY COVERED.

2. CONSTRUCTION SIGNS SHALL BE INSTALLED AS NOT TO OBSTRUCT EXISTING SIGNS.

3. SOLID SUBSTRATE CONSTRUCTION SIGNS SHALL HAVE RETROREFLECTIVE SHEETING EQUAL TO OR EXCEEDING THE "AMERICAN ASSOCIATION OF STATE HIGHWAY AND TRANSPORTATION OFFICIALS" (AASHTO) M 268 "AMERICAN SOCIETY FOR TESTING AND MATERIALS" (ASTM) D 4956 TYPE VI UNLESS OTHERWISE NOTED.

4. ROLL UP SIGNS SHALL HAVE RETROREFLECTIVE SHEETING EQUAL TO OR EXCEEDING THE "AMERICAN ASSOCIATION OF STATE HIGHWAY AND TRANSPORTATION OFFICIALS" (AASHTO) M 268 "AMERICAN SOCIETY FOR TESTING AND MATERIALS" (ASTM) D 4956. TYPE VI UNLESS OTHERWISE NOTED.

5. CONSTRUCTION SIGNS SHALL BE ERECTED BEFORE THE START OF ANY WORK AND SHALL BE COVERED UNTIL WORK COMMENCES. DURING PERIODS OF INACTIVITY OR UPON COMPLETION OF THE WORK, EACH SIGN SHALL BE ERECTED IN A NEAT AND WORKMANLIKE MANNER.

6. CONSTRUCTION SIGN COVERS SHALL CONSIST OF A PANEL, PAINTED FLAT BLACK, THE SAME SIZE AS THE SIGN IT COVERS. THE PANEL SHALL BE MADE OF WOOD, PLYWOOD, HARDBOARD OR ANY MATERIAL SATISFACTORY TO THE ENGINEER. NO MATERIAL WILL BE APPROVED THAT WILL DETERIORATE BY EXPOSURE TO THE WEATHER DURING THE PROJECT. MOUNTING OF THE PANEL SHALL BE DONE IN SUCH A WAY AS TO NOT DAMAGE THE SIGN FACE MATERIAL.

7. SIGNS SHALL BE MAINTAINED IN A CLEAN AND LEGIBLE CONDITION SATISFACTORY TO THE ENGINEER. THEY SHALL BE KEPT PLUMB AND LEVEL, AND ALWAYS PRESENT A NEAT APPEARANCE. DAMAGED, DEFACED OR DIRTY SIGNS SHALL BE REPAIRED, CLEANED OR REPLACED AS ORDERED BY THE ENGINEER.

8. NO CROSS-BRACING OR BACK-BRACING TO KEEP POSTS PLUMB WILL BE ALLOWED. CONCRETE FOUNDATIONS, COLLARS OR SOIL BEARING PLATES ARE NOT PERMITTED. CONSTRUCTION SIGNS SHALL BE PLACED ON TWO POSTS.

WORK ACTIVITIES

WORK UNDER THIS PHASE WILL BE THE INSTALLATION OF RIGGING AND CONTAINMENT SYSTEM UNDER BRIDGE 63S REQUIRED FOR PAINTING THE STEEL COMPONENTS OF THE BRIDGE STRUCTURE. UPON COMPLETION OF BRIDGE PAINTING AT THIS LOCATION THIS TRAFFIC CONTROL PATTERN WILL BE UTILIZED TO REMOVE RIGGING AND CONTAINMENT SYSTEMS.

THE RIGHT TRAVEL PATH AND SHOULDER ON I-91 WILL BE CLOSED TO TRAFFIC DURING THIS CONSTRUCTION PHASE.

ALL EQUIPMENT WILL BE LOCATED IN THE RIGHT SHOULDER WITHIN THE BRIDGE LIMITS. NOS EQUIPMENT WILL BE STORED IN THE WORK ZONE UNLESS THE CONTRACTOR IS ACTIVELY WORKING.

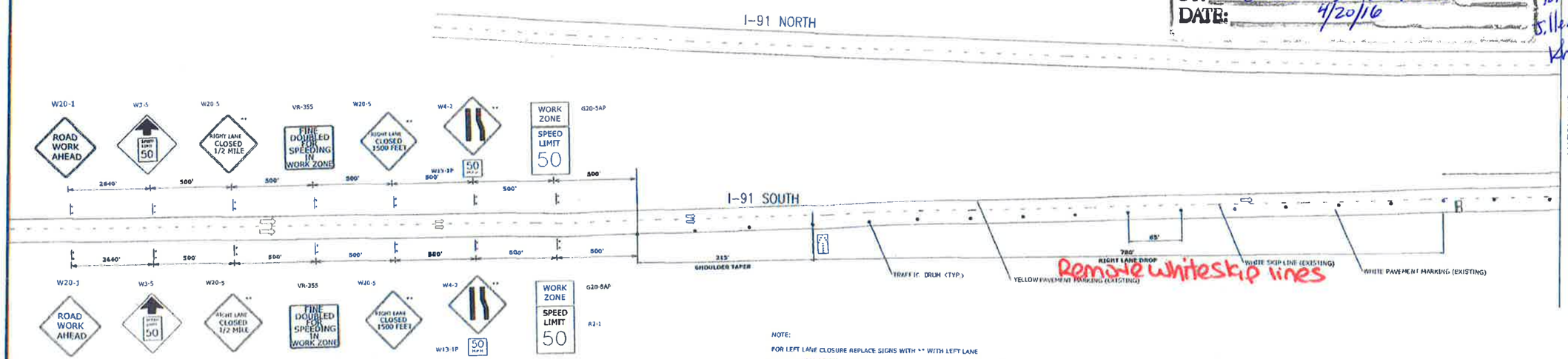

NOTE:

FOR LEFT LANE CLOSURE REPLACE SIGNS WITH ** WITH LEFT LANE

LOCATION OF TRAFFIC DRUMS FOR SHOULDER AND LANE DROP TAPERS AND BUFFER ZONE TO BE MIRROR IMAGE OF RIGHT LANE CLOSURE.

TOWN	1-91 BRIDGE NO.	1-91 2012 AADT NB	SB	CROSSROAD	CROSSROAD 2012 AADT SUM OF BOTH DIRECTIONS
BRADFORD	63N & 63S	2750	2750	TH NO. 1 SNAKE ROAD	NOT AVAILABLE

benesch

Alfred Benesch & Company • www.benesch.com
90 National Drive • Glastonbury, Connecticut 06033
Phone: (860) 633-8341 • Fax: (860) 633-1068

Prepared For:

MONOKO, LLC.

1037 PENINSULA AVENUE
TARPON SPRINGS, FL
(737) 940 - 3244

TRAFFIC CONTROL PLAN
RIGHT LANE AND SHOULDER CLOSURE
BRIDGE 63
I-91 SB

STATE OF VERMONT — JAMES A. KOCH

PROJECT NO.: 70270 DRAWN BY: CMS

DATE: JUNE 2015 CHECKED BY: JAK

0 60 120 180

GRAPHIC SCALE

DRAWING NO.: I-91 SB RIGHT 1 OF 2

DATE:	REVISION:
7/10/15	REVISE PAVEMENT CALLOUT

LEGEND

- FLOW OF TRAFFIC
- RETROREFLECTIVE PLASTIC DRUM
- FLASHING ARROW PANEL
- TYPE III BARRIER
- PAVEMENT MARKING REMOVAL
- WORK AREA
- TRUCK/TRAILER MOUNTED ATTENUATOR

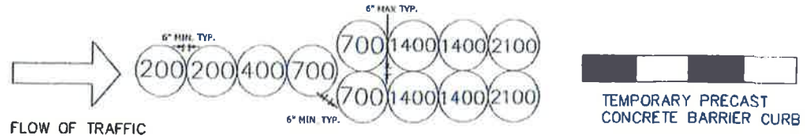

TEMPORARY IMPACT ATTENUATION SYSTEM

XXX - INDICATES MODULE LOCATION AND MASS OF SAND IN POUNDS FOR EACH MODULE

NOTE: LEADING END OF TEMPORARY PRECAST BARRIER TO BE PROTECTED BY TEMPORARY SAND INERTIAL ATTENUATION SYSTEM OR TRUCK/TRAILER MOUNTED ATTENUATOR SYSTEM ADEQUATE FOR A SPEED OF 50 MPH

Vermont Agency of Transportation

RECEIVED

ON: April 20, 2016

and Checked for

CONFORMANCE

BY: ABC DATE:

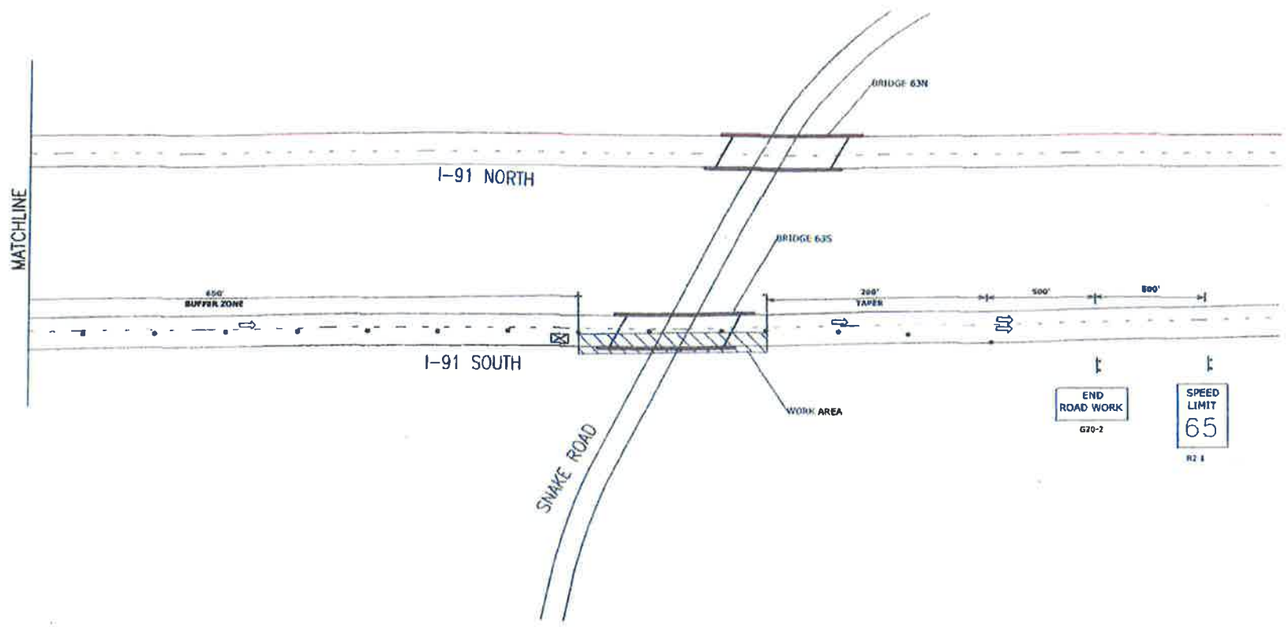

SUBMITTAL REVIEW

Review is only for general conformity to the contract drawings and specifications and shall not relieve the contractor of his entire responsibility under the contract, including among other things, dimensions to be confirmed and correlated at the job site, and information that pertains to the fabrication processes or to techniques of construction.

- ☐ NO EXCEPTIONS TAKEN
- ☒ MAKE CORRECTIONS NOTED
- RESUBMITTAL NOT REQUIRED
- ☐ AMEND AND RESUBMIT
- ☐ REJECTED - SEE REMARKS

PB AMERICAS, INC.

BY: for Jillene Ahern

DATE: 4/20/16

benesch

Alfred Benesch & Company • www.benesch.com
90 National Drive • Glastonbury, Connecticut 06033
Phone: (860) 633-8341 • Fax: (860) 633-1068

Prepared For:
MONOKO, LLC.
1037 PENINSULA AVENUE
TARPON SPRINGS, FL
(737) 940 - 3244

TRAFFIC CONTROL PLAN
RIGHT LANE AND SHOULDER CLOSURE
BRIDGE 63
I-91 SB

PROJECT NO.: 70270 DRAWN BY: CMS

DATE: JUNE 2015 CHECKED BY: JAK

0 60 120 180
GRAPHIC SCALE

DRAWING NO.: I-91 SB RIGHT 2 OF 2

DATE	REVISION