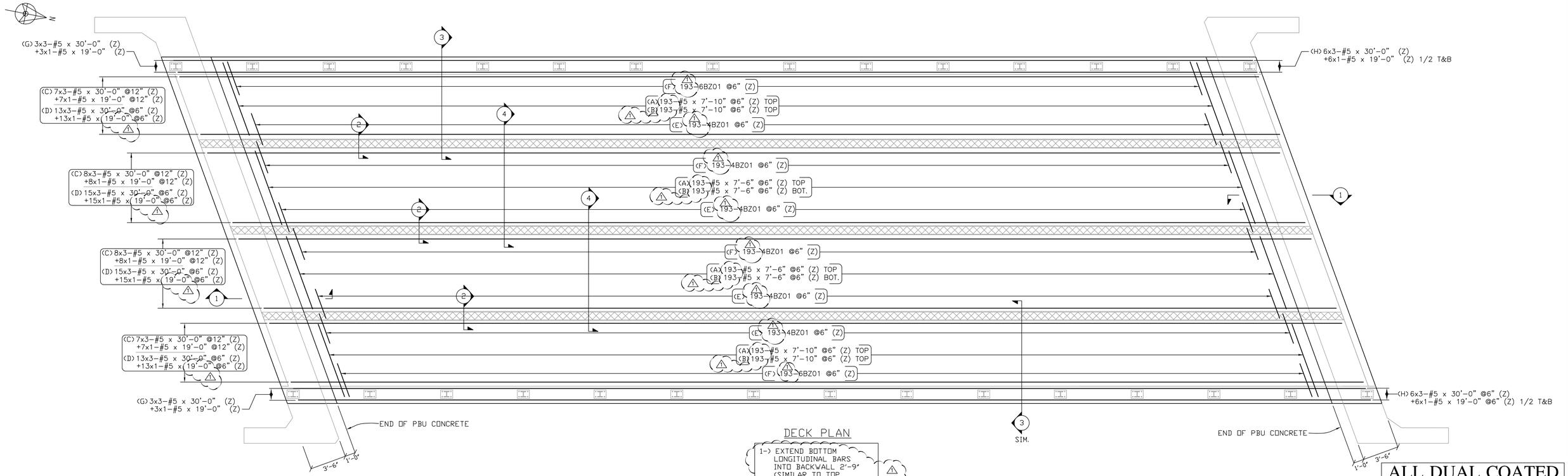

DECK PLAN

1-) EXTEND BOTTOM LONGITUDINAL BARS INTO BACKWALL 2'-9" (SIMILAR TO TOP LONGITUDINAL BARS

2-) PBU TRANSVERSE BARS DO NOT CONTINUE INTO ABUTMENT CLOSURE POUR SEE SHEET 25

ALL DUAL COATED REINF. DENOTED (Z)

LEGEND:
CONT.-CONTINUOUS
TRANS.-TRANSVERSE
DWLS.-DOWELS
VERTS.-VERTICAL
HORIZ.-HORIZONTAL
T&B -TOP & BOTTOM
I.F.-INNER FACE
O.F.-OUTER FACE
E.E.-EACH END
E.F.-EACH FACE
F.F.-FRONT FACE
R.F.-REAR FACE
E.W.-EACH WAY
O.C.-ON CENTER
L.W.-LONG WAY
S.W.-SHORT WAY

NOTES
MIN. LAP FOR LONGITUDINAL #5 BARS = 1'-9"

FOR APPROVAL

Release Number: 006

BAR LIST

Bar Mark	Qty	Size	Total Length	Type	'A'	'B'	'C'	'D'	'E'	'F'	'G'	'H'	'J'	'K'	'O'	'R'
4BZ01	1158	#4	6'-8 ½"	S11		6'-8 ½"						3'-3"			0'-4 ½"	
5BZ01	72	#5	9'-0"	22D			2'-0"	5'-9"	1'-3"			1'-5"	1'-5"	0'-10 ¼"		0'-10 ¼"
6BZ01	386	#6	6'-7 ½"	SP71		1'-3"	0'-7 ½"	1'-2 ¾"	0'-4 ¼"	3'-2"		0'-3"		0'-3"		

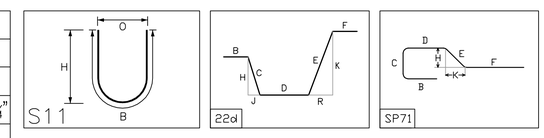

ELEVATIONS & DIMENSIONS SHOWN ON THIS DWG. ARE FOR REINF. DETAILING PURPOSES ONLY AND ARE NOT INTENDED FOR CONSTRUCTION.

REINF. BARS ASTM A615 GRADE 60 DUAL COATED

VERIFICATION OF UNCLEAR INFORMATION MAY BE REQUESTED ON THIS DRAWING. SHOULD VERIFICATION BE LEFT UN-ADDRESSED IT WILL REMAIN AS SHOWN AND ASSUME TO BE CORRECT.

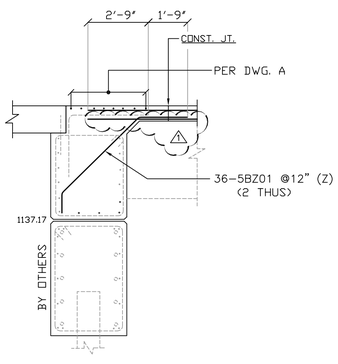

SECT. 1

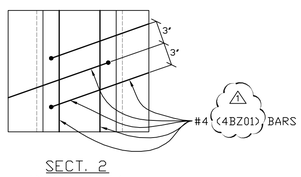

SECT. 2
PLAN VIEW

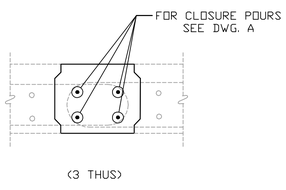

SECT. 2

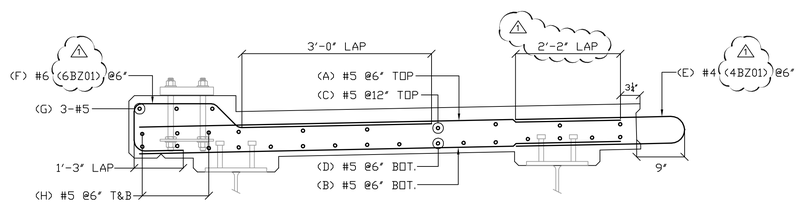

SECT. 3

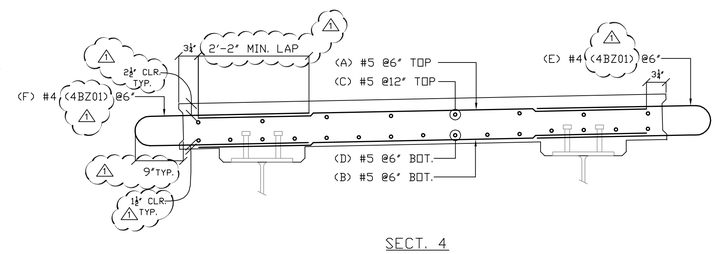

SECT. 4

6			
5			
4			
3			
2	4-10-14	1	REVISED/ENG.COM/FOR APPROVAL
1	3-3-14		FOR APPROVAL
	DATE	REV.#	SENT FOR

DIMENSION
DIMENSION FABRICATORS INC.
2000 7TH STREET
SCOTIA, N.Y. 12302
PH: (518) 374-1936
FAX (518) 374-4830
www.dimensionfabricators.com

STRUCTURE	VTAOT WARREN BRF 013-4(32)
LOCATION	BRIDGE 166 ROUTE 100 (MINOR ARTERIAL) WARRENT, VT
ARCHITECT	
ENGINEER	
CUSTOMER	LUCK BROTHERS INC.
DRAWN BY ED	DATE 3/3/14
DFI #	8747
DRAWING COVERS	PRE-FAB BRIDGE UNITS DUAL COATED REINFORCING
DRAWING #	B