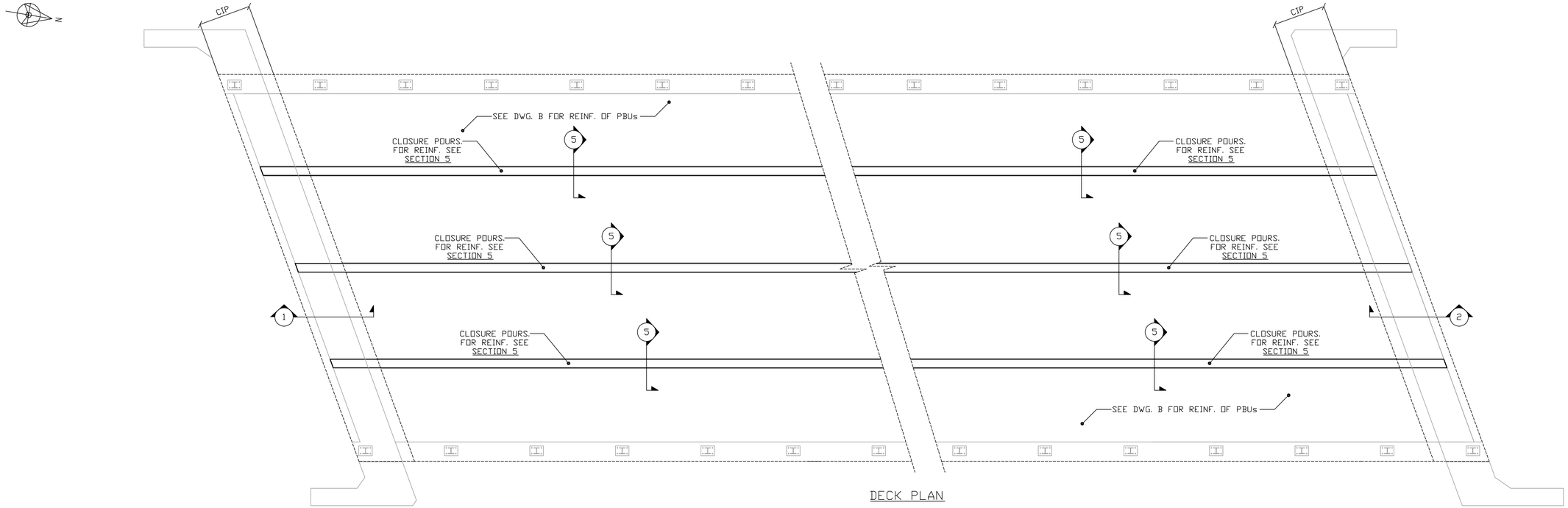


DECK PLAN

CONTRACT DWGS. BAR MARK
BAR SIZE
5 | 1A501

| Drawing Sheet : A | | | | | | BAR LIST | | | | | | | | | | |
|---|---|---|---|---|---|---|---|---|---|---|---|---|---|---|---|---|
| Bar Mark | Qty | Size | Total Length | Type | 'A' | 'B' | 'C' | 'D' | 'E' | 'F' | 'G' | 'H' | 'J' | 'K' | 'O' | 'R' |
| △1 | | | | | | | | | | | | | | | | |
| 51A501 | ✳ 14 | #5 | 35'-0" | | | 35'-0" | | | | | | | | | | |
| 51A502 | 8 | #5 | 35'-0" | | | 35'-0" | | | | | | | | | | |
| 51A503 | 16 | #5 | 7'-1" | | | 7'-1" | | | | | | | | | | |
| 51A504 | 12 | #5 | 3'-0" | | | 3'-0" | | | | | | | | | | |
| 51A550 | 18 | #5 | 14'-10" | T1 | 0'-5 ½" | 3'-4 ½" | 3'-7" | 3'-4 ½" | 3'-7" | | 0'-5 ½" | | | | | |
| 51A551 | 18 | #5 | 14'-6" | T1 | 0'-5 ½" | 3'-4 ½" | 3'-5" | 3'-4 ½" | 3'-5" | | 0'-5 ½" | | | | | |
| 51A553 | ✳ 12 | #5 | 30'-0" | | | 30'-0" | | | | | | | | | | |
| 51A554 | 12 | #5 | 19'-0" | | | 19'-0" | | | | | | | | | | |
| △1 | | | | | | | | | | | | | | | | |
| 52A501 | 14 | #5 | 35'-0" | | | 35'-0" | | | | | | | | | | |
| 52A502 | 8 | #5 | 35'-0" | | | 35'-0" | | | | | | | | | | |
| 52A503 | 16 | #5 | 7'-1" | | | 7'-1" | | | | | | | | | | |
| 52A504 | 12 | #5 | 3'-0" | | | 3'-0" | | | | | | | | | | |
| 52A550 | 18 | #5 | 14'-10" | T1 | 0'-5 ½" | 3'-4 ½" | 3'-7" | 3'-4 ½" | 3'-7" | | 0'-5 ½" | | | | | |
| 52A551 | 18 | #5 | 14'-6" | T1 | 0'-5 ½" | 3'-4 ½" | 3'-5" | 3'-4 ½" | 3'-5" | | 0'-5 ½" | | | | | |
| 61A650 | ✳ 37 | #6 | 7'-2" | 17 | | 3'-7" | 3'-7" | | | | | | | | | |
| 62A650 | ✳ 37 | #6 | 7'-2" | 17 | | 3'-7" | 3'-7" | | | | | | | | | |
| 81A801 | ✳ 22 | #8 | 2'-0" | | | 2'-0" | | | | | | | | | | |
| 82A801 | ✳ 22 | #8 | 2'-0" | | | 2'-0" | | | | | | | | | | |

✳ BARS FOR TESTING PURPOSES INCLUDED

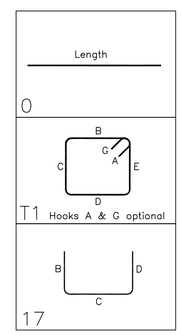


ALL DUAL COATED REINF. DENOTED (Z)

LEGEND:
CONT.-CONTINUOUS
TRANS.-TRANSVERSE
DWLS.-DOWELS
VERTS.-VERTICAL
HORIZ.-HORIZONTAL
T&B -TOP & BOTTOM
I.F.-INNER FACE
O.F.-OUTER FACE
E.E.-EACH END
E.F.-EACH FACE
F.F.-FRONT FACE
R.F.-REAR FACE
E.W.-EACH WAY
O.C.-ON CENTER
L.W.-LONG WAY
S.W.-SHORT WAY

**FOR APPROVAL**

ELEVATIONS & DIMENSIONS SHOWN ON THIS DWG. ARE FOR REINF. DETAILING PURPOSES ONLY AND ARE NOT INTENDED FOR CONSTRUCTION.

REINF. BARS ASTM A615 GRADE 60 DUAL COATED

VERIFICATION OF UNCLEAR INFORMATION MAY BE REQUESTED ON THIS DRAWING. SHOULD VERIFICATION BE LEFT UN-ADDRESSED IT WILL REMAIN AS SHOWN AND ASSUME TO BE CORRECT.

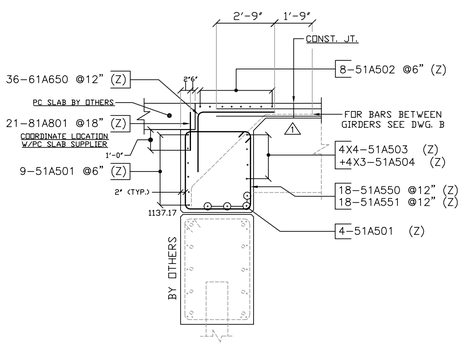


SECT. 1

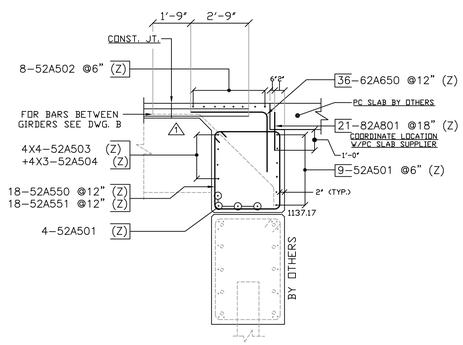


SECT. 2

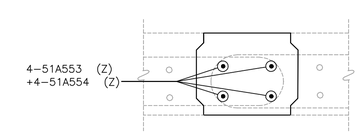


(3 THUS)

SECT. 5

| | | | |
|---|---|---|---|
| 6 | | | |
| 5 | | | |
| 4 | | | |
| 3 | | | |
| 2 | 4-10-14 | △1 | REVISED/ENG.COM/FOR APPROVAL |
| 1 | 3-3-14 | | FOR APPROVAL |
| | DATE | REV.# | SENT FOR |


DIMENSION
DIMENSION FABRICATORS INC.
2000 7TH STREET
SCOTIA, N.Y. 12302
PH: (518) 374-1936
FAX (518) 374-4630
www.dimensionfabricators.com


| | |
|---|---|
| STRUCTURE | VTAOT WARREN BRF 013-4(32) PRECAST |
| LOCATION | BRIDGE 166 ROUTE 100 (MINOR ARTERIAL) WARREN, VT |
| ARCHITECT | |
| ENGINEER | |
| CUSTOMER | LUCK BROTHERS INC. |
| DRAWN BY ED | DATE 3/3/14 |
| DFI # | 8747 |
| DRAWING COVERS | LEVEL 2 ABUTMENT DUAL COATED CIP REINFORCING |
| DRAWING # | A |