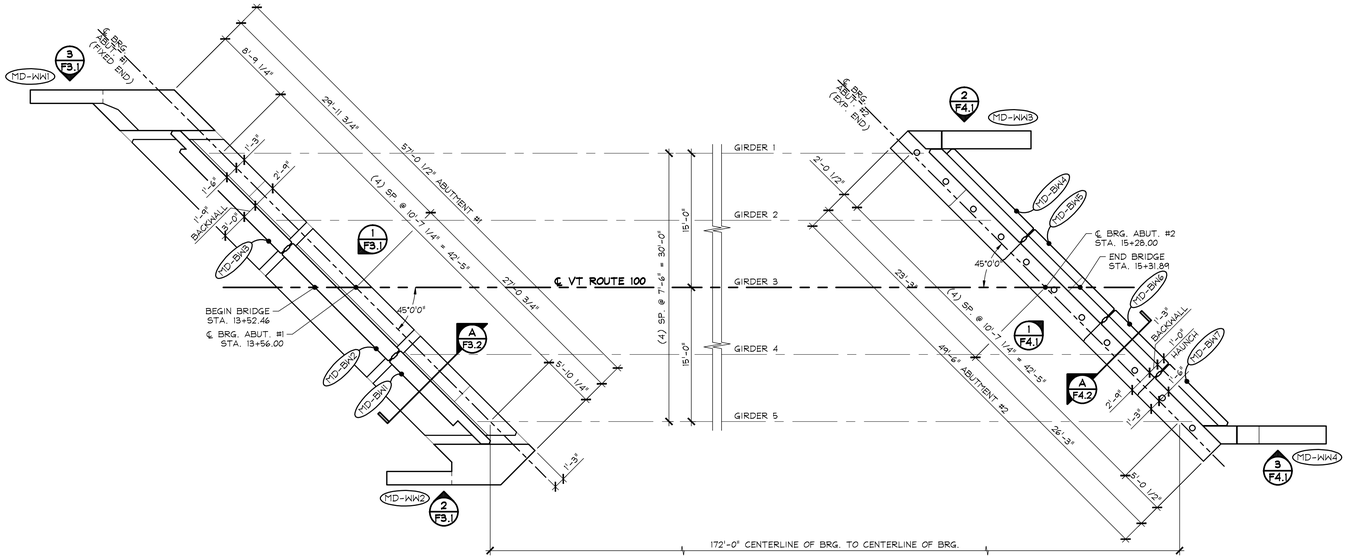

1/F2 PRECAST BACKWALL & WINGWALL LAYOUT

1/8" = 1'-0"

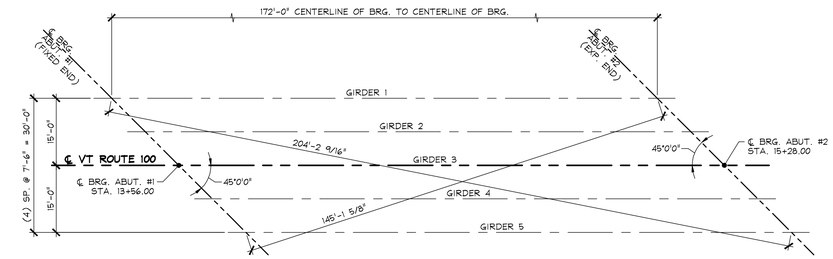

GRIDLINE LAYOUT

N.T.S.

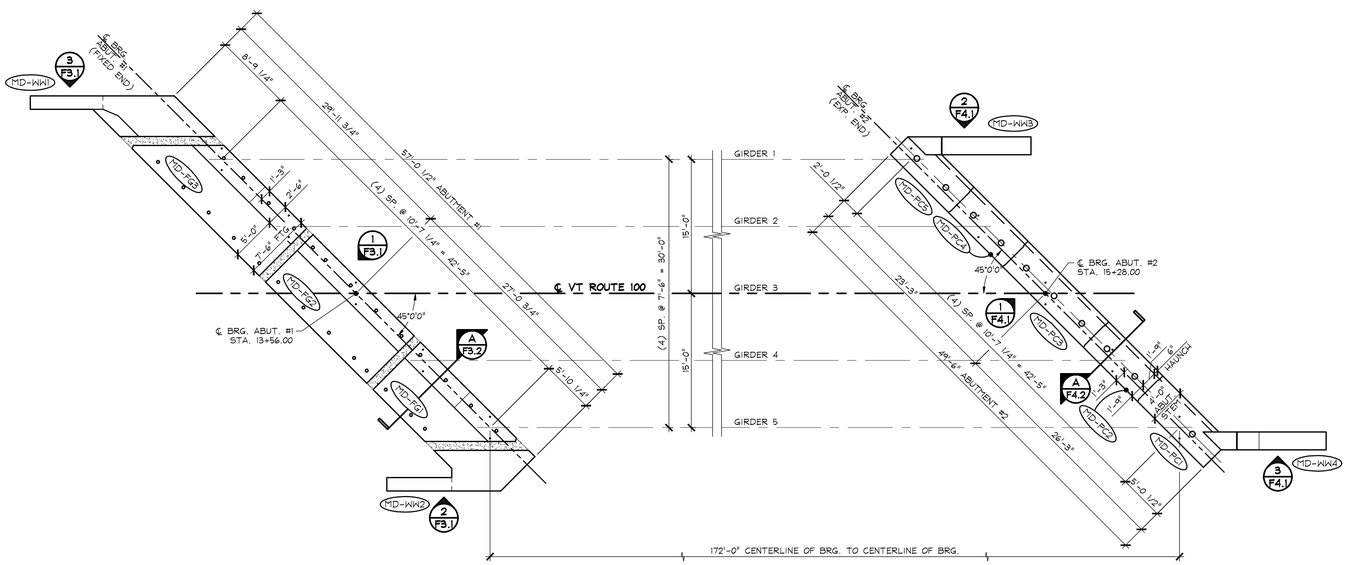

2/F2 PRECAST FOOTING, ABUTMENT, & WINGWALL LAYOUT

1/8" = 1'-0"

APPROVAL STAMP:

J.P. CARRARA & SONS INC.
Precast & Prestress Manufacturer
2464 CASE STR., MIDDLEBURY, VERMONT 05753 Phone:(802)388-6361 Fax:(802)388-9010

A.L. ST. ONGE CONTRACTOR, INC.
CONTRACTOR
MONTGOMERY, VERMONT

STATE OF VERMONT AGENCY OF TRANSPORTATION
COUNTY OF WINDSOR

TOWN OF WAITSFIELD
VT ROUTE 100 (MINOR ARTERIAL)
BRIDGE NO.: 177 PROJECT NO.: BF 013-4(39)

PRECAST ABUTMENT
& BACKWALL LAYOUTS

DATE:	JAN. 12, 2016
SCALE:	NOTED
CHKD: -	DFTM: B.L.
JOB NO:	23480-016
DWG. NO:	F2

F:\VT-Bridges\23480-15 Waitsfield\23480-F2.dwg, 4/14/2016 4:57:38 PM

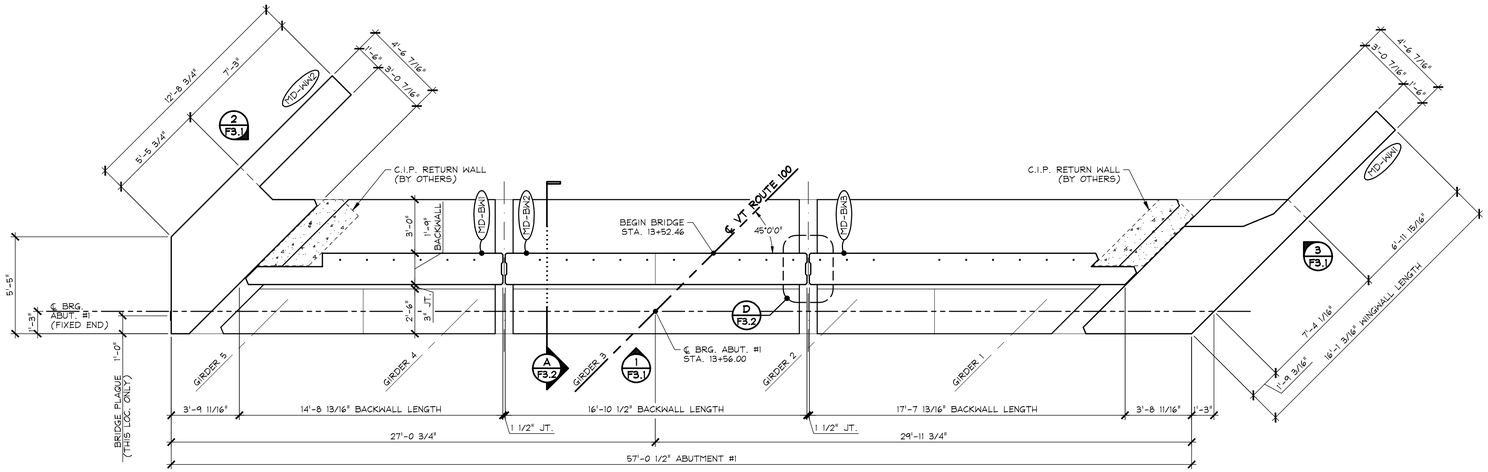

1 F3 ABUTMENT #1 - BACKWALL & WINGWALL LAYOUT

1/4" = 1'-0"

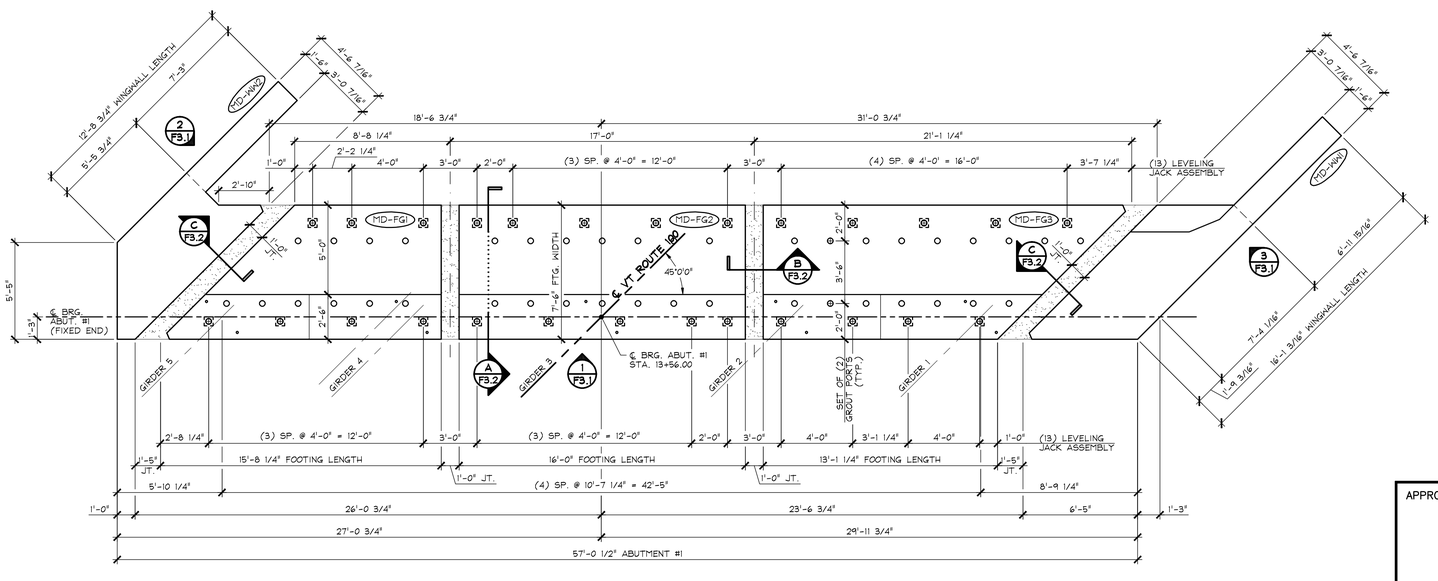

2 F3 ABUTMENT #1 - FOOTING & WINGWALL LAYOUT

1/4" = 1'-0"

FOOTING GENERAL NOTES

1. MIN. CONCRETE STRENGTH AT 28 DAYS SHALL BE 5,000 PSI.
2. MIN. CONCRETE STRENGTH FOR HANDLING SHALL BE 3,500 PSI (UNLESS NOTED OTHERWISE).
3. REINFORCING STEEL SHALL BE GR-520, ASTM A955 M, STAINLESS STEEL (2304 DUPLEX [UNS-S32304]) (AS NOTED ON SHOP DRAWINGS).
4. THE TOP OF FOOTINGS SHALL RECEIVE A SMOOTH FLOAT FINISH (UNLESS NOTED OTHERWISE).
5. FOOTINGS SHALL BE HANDLED AND ERECTED USING THE LIFTING INSERTS ONLY. **THE PINS OF THE SHACKLES SHALL BE PLACED THROUGH THE LIFTING LOOPS. SEE DETAIL, SHEET 'F3.1'.** THE MINIMUM SLING ANGLE FROM THE HORIZONTAL SHALL BE 60°. FOOTINGS SHALL BE STORED & TRANSPORTED WITH TIMBER SUPPORTS AT 5th POINTS, UNLESS APPROVED BY J.P. CARRARA & SONS, INC.
6. MATERIAL SPECIFICATION AND MIX DESIGN SHALL CONFORM TO VERMONT SPEC. P540.02 AND P540.05 RESPECTIVELY.

   DESIGN MIX: J.P.C. BRIDGE MIX #445MSCC
7. QUALITY CONTROL PROCEDURES ARE IN ACCORDANCE WITH PCI & VAOT REQUIREMENTS. J.P. CARRARA & SONS, INC. IS A PCI CERTIFIED PLANT.
8. CURING METHOD: AS SOON AS THE TOP OF FOOTING IS FINISHED, A COVER OF POLY WILL BE PLACED OVER THE FOOTING. NATURAL CURE WITH NO EXTERNAL HEAT APPLIED. AMBIENT ENCLOSURE TEMPERATURE SHALL BE MONITORED. UNITS SHALL NOT BE EXPOSED TO TEMPERATURE DIFFERENTIAL GREATER THAN 40°F. UNITS SHALL NOT BE EXPOSED TO A TEMPERATURES LESS THAN 36°F UNTIL DESIGN STRENGTH IS ACHIEVED.
9. SHEAR KEY SURFACES SHALL BE ROUGHENED TO PROVIDE AN 1/8" AMPLITUDE EXPOSED AGGREGATE PROFILE. FABRICATOR MAY UTILIZE A SURFACE RETARDER WITH WATER BLAST, SAND BLAST, OR A COMBINATION OF BOTH TO ACHIEVE THE DESIRED SHEAR KEY SURFACE FINISH.
10. DUNNAGE IS LOCATED AS NOTED ON DRAWINGS.

WING WALL GENERAL NOTES

1. MIN. CONCRETE STRENGTH AT 28 DAYS SHALL BE 5,000 PSI.
2. MIN. CONCRETE STRENGTH FOR HANDLING SHALL BE 3,500 PSI (UNLESS NOTED OTHERWISE).
3. REINFORCING STEEL SHALL BE GR-520, ASTM A955 M, STAINLESS STEEL (2304 DUPLEX [UNS-S32304]) (AS NOTED ON SHOP DRAWINGS).
4. THE TOP OF WING WALLS SHALL RECEIVE A SMOOTH SCREED FINISH (UNLESS NOTED OTHERWISE).
5. WING WALLS SHALL BE HANDLED AND ERECTED USING THE LIFTING INSERTS ONLY. **THE PINS OF THE SHACKLES SHALL BE PLACED THROUGH THE LIFTING LOOPS. SEE DETAIL, SHEET 'F3.1'.** THE MINIMUM SLING ANGLE FROM THE HORIZONTAL SHALL BE 60°. WING WALLS SHALL BE STORED & TRANSPORTED WITH TIMBER SUPPORTS AT 5th POINTS, UNLESS APPROVED BY J.P. CARRARA & SONS, INC.
6. MATERIAL SPECIFICATION AND MIX DESIGN SHALL CONFORM TO VERMONT SPEC. P540.02 AND P540.05 RESPECTIVELY.

   DESIGN MIX: J.P.C. BRIDGE MIX #445MSCC
7. QUALITY CONTROL PROCEDURES ARE IN ACCORDANCE WITH PCI & VAOT REQUIREMENTS. J.P. CARRARA & SONS, INC. IS A PCI CERTIFIED PLANT.
8. CURING METHOD: AS SOON AS THE TOP OF WING WALL IS FINISHED, A COVER OF POLY WILL BE PLACED OVER THE WING WALL. NATURAL CURE WITH NO EXTERNAL HEAT APPLIED. UNITS SHALL NOT BE EXPOSED TO TEMPERATURE DIFFERENTIAL GREATER THAN 40°F. UNITS SHALL NOT BE EXPOSED TO A TEMPERATURES LESS THAN 36°F UNTIL DESIGN STRENGTH IS ACHIEVED.
9. DUNNAGE IS LOCATED AS NOTED ON DRAWINGS.

BACKWALL GENERAL NOTES

1. MIN. CONCRETE STRENGTH AT 28 DAYS SHALL BE 5,000 PSI.
2. MIN. CONCRETE STRENGTH FOR HANDLING SHALL BE 3,500 PSI (UNLESS NOTED OTHERWISE).
3. REINFORCING STEEL SHALL BE GR-520, ASTM A955 M, STAINLESS STEEL (2304 DUPLEX [UNS-S32304]) (AS NOTED ON SHOP DRAWINGS).
4. THE TOP OF BACKWALL SHALL RECEIVE A SMOOTH FLOAT FINISH (UNLESS NOTED OTHERWISE).
5. BACKWALLS SHALL BE HANDLED AND ERECTED USING THE LIFTING INSERTS ONLY. THE MINIMUM SLING ANGLE FROM THE HORIZONTAL SHALL BE 60°. BACKWALLS SHALL BE STORED & TRANSPORTED WITH TIMBER SUPPORTS AT 5th POINTS, UNLESS APPROVED BY J.P. CARRARA & SONS, INC.
6. MATERIAL SPECIFICATION AND MIX DESIGN SHALL CONFORM TO VERMONT SPEC. P540.02 AND P540.05 RESPECTIVELY.

   DESIGN MIX: J.P.C. BRIDGE MIX #445MSCC
7. QUALITY CONTROL PROCEDURES ARE IN ACCORDANCE WITH PCI & VAOT REQUIREMENTS. J.P. CARRARA & SONS, INC. IS A PCI CERTIFIED PLANT.
8. CURING METHOD: AS SOON AS THE TOP OF BACKWALL IS FINISHED, A COVER OF POLY WILL BE PLACED OVER THE BACKWALL. NATURAL CURE WITH NO EXTERNAL HEAT APPLIED. UNITS SHALL NOT BE EXPOSED TO TEMPERATURE DIFFERENTIAL GREATER THAN 40°F. UNITS SHALL NOT BE EXPOSED TO A TEMPERATURES LESS THAN 36°F UNTIL DESIGN STRENGTH IS ACHIEVED.
9. DUNNAGE IS LOCATED AS NOTED ON DRAWINGS.

APPROVAL STAMP:

J.P. CARRARA & SONS INC.
Precast & Prestress Manufacturer
2464 CASE STR., MIDDLEBURY, VERMONT 05753 Phone:(802)388-6361 Fax:(802)388-9010

A.L. ST. ONGE CONTRACTOR, INC.
CONTRACTOR
MONTGOMERY, VERMONT

STATE OF VERMONT AGENCY OF TRANSPORTATION
COUNTY OF WINDSOR

TOWN OF WAITSFIELD
VT ROUTE 100 (MINOR ARTERIAL)
BRIDGE NO.: 177 PROJECT NO.: BF 013-4(39)

ABUTMENT #1 LAYOUTS
FOOTINGS, BACKWALLS, & WINGWALLS

DATE: JAN. 12, 2016	
SCALE: NOTED	
CHKD: -	DFTM: B.L.
JOB NO: 23480-016	
DWG. NO: F3	

F:\VT-Bridges\23480-15 Waitsfield\23480-F3.dwg, 4/14/2016 4:57:10 PM

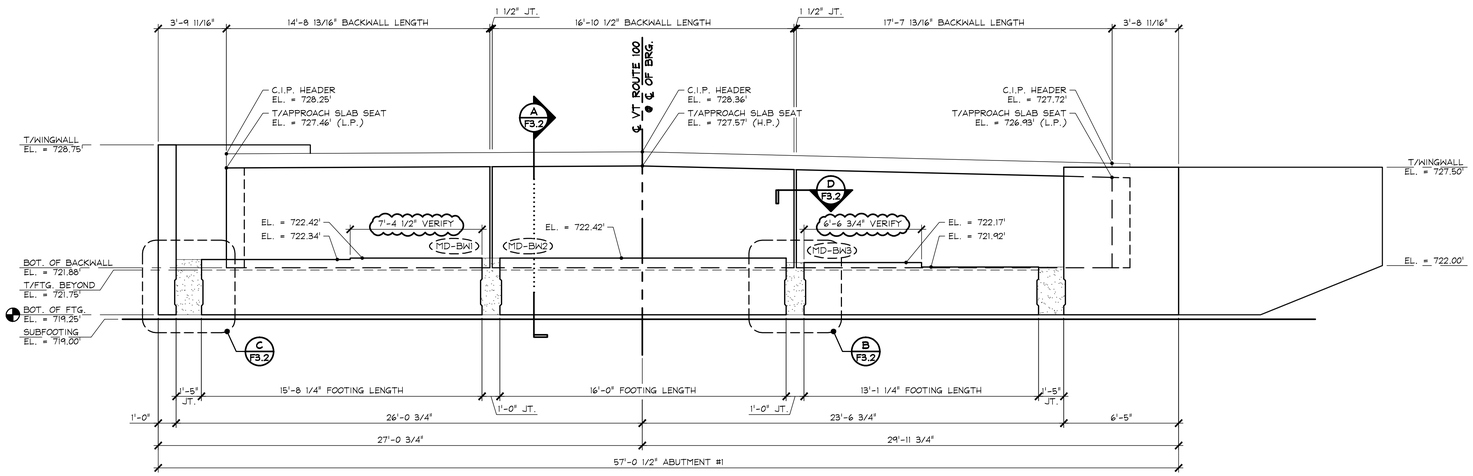

1 / F3.1 ABUTMENT #1 - FOOTING, BACKWALL, & WINGWALL ELEVATION

1/4" = 1'-0"

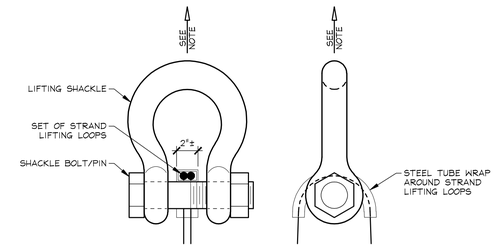

NOTE: PRECAST FOOTINGS SHALL BE HANDLED AND ERECTED USING THE LIFTING LOOPS ONLY. RIGGING SHALL BE CONFIGURED SUCH THAT EQUAL FORCES ARE APPLIED TO EACH SET OF LIFTING LOOPS AT EACH END OF PRECAST FOOTING. SHACKLE BOLT/PIN SHALL BE PLACED UNDER LIFT LOOPS AS SHOWN. DESIGN AND CONFIGURATION OF RIGGING BY PURCHASER.

LIFTING SHACKLE DETAILS

PRECAST FOOTINGS N.T.S.

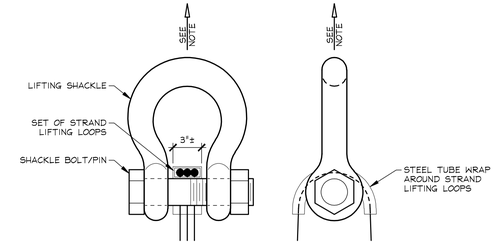

NOTE: PRECAST WING WALLS SHALL BE HANDLED AND ERECTED USING THE LIFTING LOOPS ONLY. RIGGING SHALL BE CONFIGURED SUCH THAT EQUAL FORCES ARE APPLIED TO EACH SET OF LIFTING LOOPS AT EACH END OF PRECAST WING WALLS. SHACKLE BOLT/PIN SHALL BE PLACED UNDER LIFT LOOPS AS SHOWN. DESIGN AND CONFIGURATION OF RIGGING BY PURCHASER.

LIFTING SHACKLE DETAILS

PRECAST WING WALLS N.T.S.

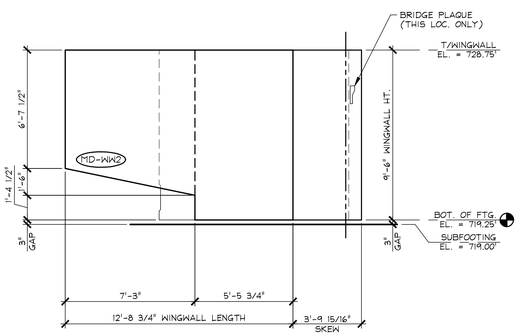

2 / F3.1 WINGWALL #2 ELEVATION

1/4" = 1'-0"

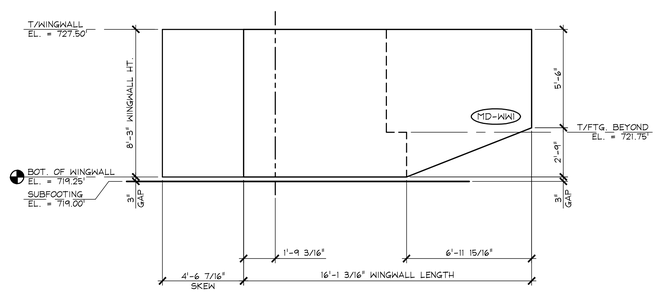

3 / F3.1 WINGWALL #1 ELEVATION

1/4" = 1'-0"

APPROVAL STAMP:	J.P. CARRARA & SONS INC. Precast & Prestress Manufacturer 2464 CASE STR., MIDDLEBURY, VERMONT 05753 Phone:(802)388-6361 Fax:(802)388-9010	A.L. ST. ONGE CONTRACTOR, INC. CONTRACTOR MONTGOMERY, VERMONT
	STATE OF VERMONT AGENCY OF TRANSPORTATION COUNTY OF WINDSOR	DATE: JAN. 12, 2016 SCALE: NOTED
	TOWN OF WAITSFIELD VT ROUTE 100 (MINOR ARTERIAL) BRIDGE NO.: 177 PROJECT NO.: BF 013-4(39)	CHKD: - DFTM: B.L. JOB NO: 23480-016
	ABUTMENT #1 ELEVATIONS	DWG. NO: F3.1

F:\VT-Bridges\23480-15 Waitsfield\23480-F3-1.dwg, 4/14/2016 4:56:39 PM

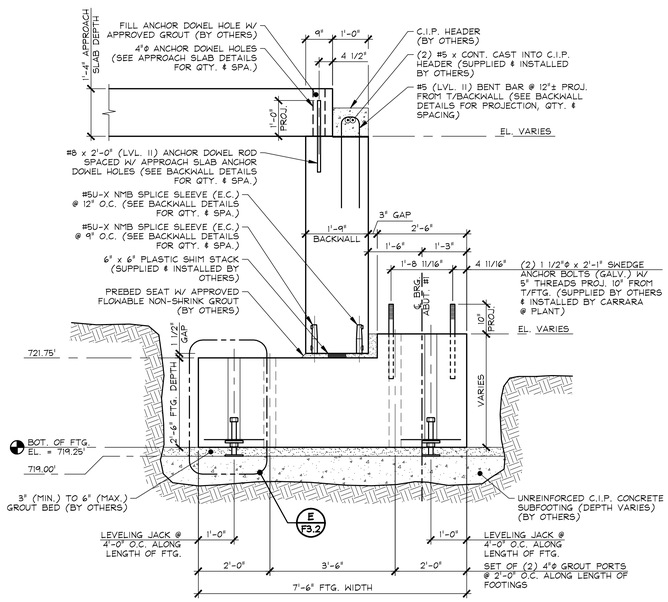

A F3.2 ABUTMENT #1 SECTION

1/2" = 1'-0"

GROUT NMB SPLICE SLEEVES WITH SS MORTAR IN ACCORDANCE W/ MFR. INSTRUCTIONS

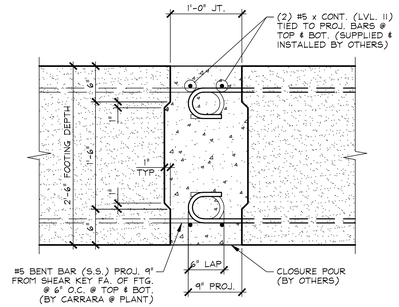

B F3.2 FOOTING CLOSURE POUR

1" = 1'-0"

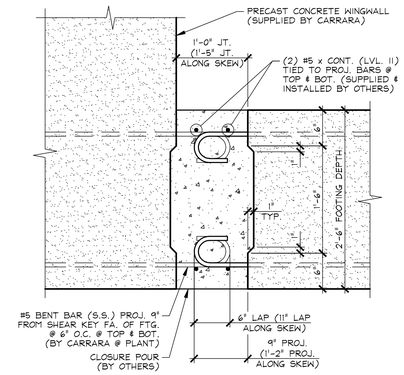

C F3.2 FOOTING CLOSURE POUR @ WINGWALL

1" = 1'-0"

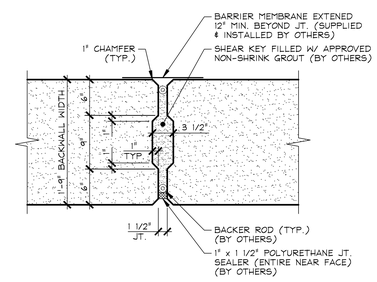

D F3.2 BACKWALL VERTICAL JOINT

1" = 1'-0"

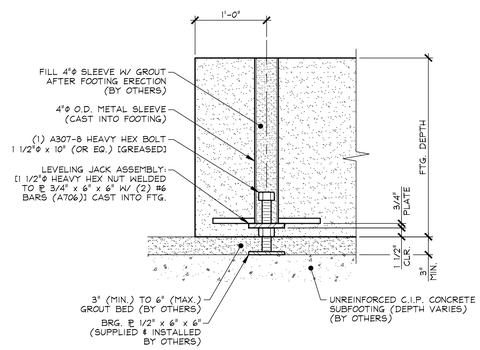

E F3.2 LEVELING JACK DETAIL

1" = 1'-0"

APPROVAL STAMP:

J.P. CARRARA & SONS INC.
Precast & Prestress Manufacturer
2464 CASE STR., MIDDLEBURY, VERMONT 05753 Phone:(802)388-6361 Fax:(802)388-9010

A.L. ST. ONGE CONTRACTOR, INC.
CONTRACTOR
MONTGOMERY, VERMONT

STATE OF VERMONT AGENCY OF TRANSPORTATION
COUNTY OF WINDSOR

TOWN OF WAITSFIELD
VT ROUTE 100 (MINOR ARTERIAL)
BRIDGE NO.: 177 PROJECT NO.: BF 013-4(39)

ABUTMENT #1 DETAILS

DATE: JAN. 12, 2016	
SCALE: NOTED	
CHKD: -	DFTM: B.L.
JOB NO: 23480-016	
DWG. NO: F3.2	

F:\VT-Bridges\23480-15 Waitsfield\23480-F3-2.dwg, 4/14/2016 4:56:09 PM

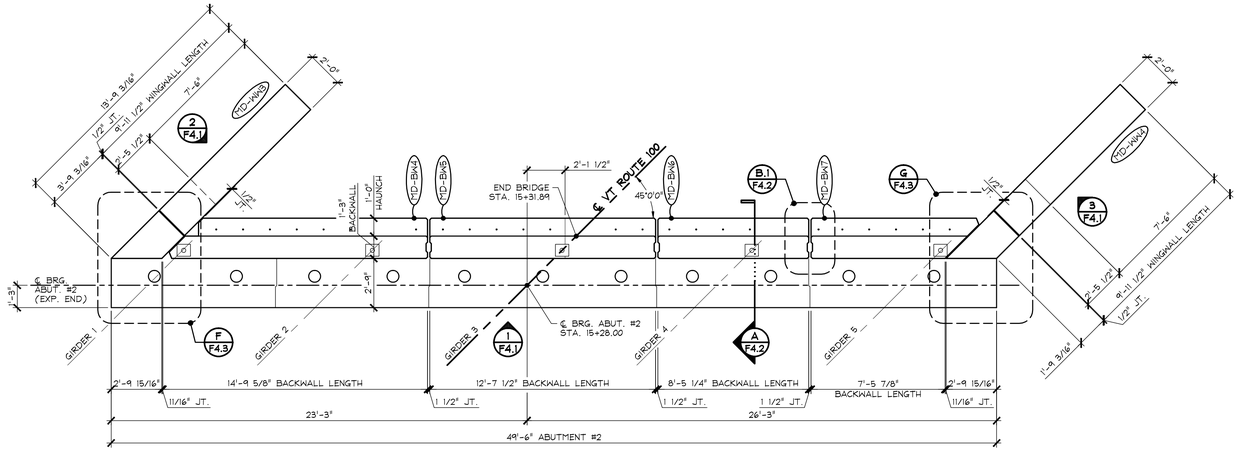

1 / F4 ABUTMENT #2 - BACKWALL & WINGWALL LAYOUT

1/4" = 1'-0"

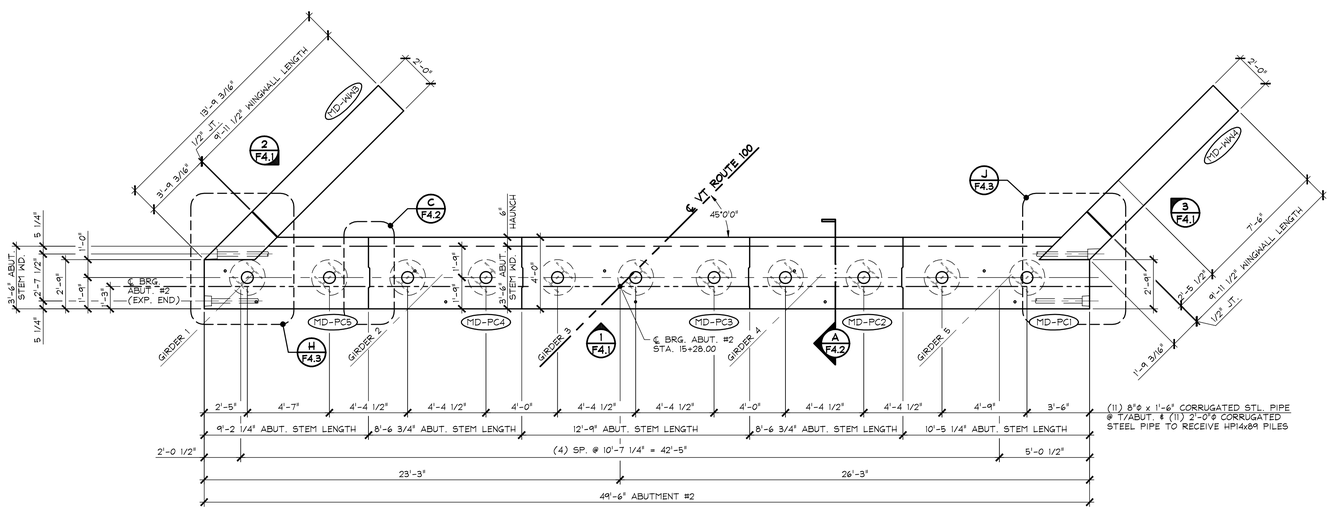

2 / F4 ABUTMENT #2 - ABUTMENT & WINGWALL LAYOUT

1/4" = 1'-0"

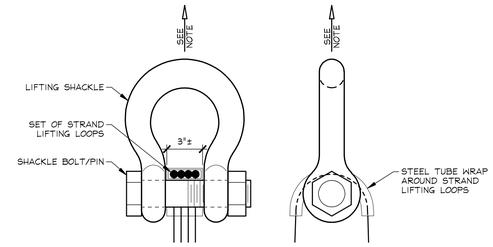

NOTE: PRECAST ABUTMENT STEMS SHALL BE HANDLED AND ERECTED USING THE LIFTING LOOPS ONLY. RIGGING SHALL BE CONFIGURED SUCH THAT EQUAL FORCES ARE APPLIED TO EACH SET OF LIFTING LOOPS AT EACH END OF PRECAST ABUTMENT STEM. SHACKLE BOLT/PIN SHALL BE PLACED UNDER LIFT LOOPS AS SHOWN. DESIGN AND CONFIGURATION OF RIGGING BY PURCHASER.

LIFTING SHACKLE DETAILS

PRECAST ABUTMENT STEMS N.T.S.

ABUTMENT STEM GENERAL NOTES

1. MIN. CONCRETE STRENGTH AT 28 DAYS SHALL BE 5,000 PSI.
2. MIN. CONCRETE STRENGTH FOR HANDLING SHALL BE 3,500 PSI (UNLESS NOTED OTHERWISE).
3. REINFORCING STEEL SHALL BE GR-520, ASTM A955 M, STAINLESS STEEL (2304 DUPLEX [UNS-S32304]) (AS NOTED ON SHOP DRAWINGS).
4. THE TOP OF ABUTMENTS SHALL RECEIVE A RAKE FINISH ROUGHENED TO 1/4" AMPLITUDE (UNLESS NOTED OTHERWISE).
5. ABUTMENTS SHALL BE HANDLED AND ERECTED USING THE LIFTING LOOPS & INSERTS ONLY. RIGGING SHALL BE CONFIGURED SUCH THAT EQUAL AND VERTICAL FORCES ARE APPLIED TO EACH OF THE LIFTING LOOPS AT EACH END OF THE ABUTMENT. **THE PINS OF THE SHACKLES SHALL BE PLACED THROUGH THE LIFTING LOOPS. SEE DETAIL, THIS SHEET.** ABUTMENTS SHALL BE STORED AND TRANSPORTED WITH TIMBER SUPPORTS WITHIN 2'-0" OF THE ABUTMENT ENDS, UNLESS APPROVED BY J.P. CARRARA & SONS, INC.
6. MATERIAL SPECIFICATION AND MIX DESIGN SHALL CONFORM TO VERMONT SPEC. P540.02 AND P540.05 RESPECTIVELY.

   DESIGN MIX: J.P.C. BRIDGE MIX #445MSCC
7. QUALITY CONTROL PROCEDURES ARE IN ACCORDANCE WITH PCI & VAOT REQUIREMENTS. J.P. CARRARA & SONS, INC. IS A PCI CERTIFIED PLANT.
8. CURING METHOD: AS SOON AS THE TOP OF ABUTMENT IS FINISHED, A COVER OF POLY WILL BE PLACED OVER THE ABUTMENT. NATURAL CURE WITH NO EXTERNAL HEAT APPLIED. AMBIENT ENCLOSURE TEMPERATURE SHALL BE MONITORED. UNITS SHALL NOT BE EXPOSED TO TEMPERATURE DIFFERENTIAL GREATER THAN 40°F. UNITS SHALL NOT BE EXPOSED TO A TEMPERATURES LESS THAN 36°F UNTIL DESIGN STRENGTH IS ACHIEVED.
9. ABUTMENT POST-TENSIONING SEQUENCE:
   A. ERECT PRECAST CONCRETE ABUTMENTS, AND POST-TENSION CENTER TENDON TO APPROXIMATELY 5,000 LBS.
   B. GROUT SHEAR KEY.
   C. ONCE SHEAR KEY GROUT HAS ATTAINED A MINIMUM COMPRESSIVE STRENGTH OF 3,000 PSI, POST-TENSION TENDONS TO 32,000 LBS.
10. DUNNAGE IS LOCATED AS NOTED ON DRAWINGS.

WING WALL GENERAL NOTES

1. MIN. CONCRETE STRENGTH AT 28 DAYS SHALL BE 5,000 PSI.
2. MIN. CONCRETE STRENGTH FOR HANDLING SHALL BE 3,500 PSI (UNLESS NOTED OTHERWISE).
3. REINFORCING STEEL SHALL BE GR-520, ASTM A955 M, STAINLESS STEEL (2304 DUPLEX [UNS-S32304]) (AS NOTED ON SHOP DRAWINGS).
4. THE TOP OF WING WALLS SHALL RECEIVE A SMOOTH SCREED FINISH (UNLESS NOTED OTHERWISE).
5. WING WALLS SHALL BE HANDLED AND ERECTED USING THE LIFTING INSERTS ONLY. THE MINIMUM SLING ANGLE FROM THE HORIZONTAL SHALL BE 60°. WING WALLS SHALL BE STORED & TRANSPORTED WITH TIMBER SUPPORTS AT 5th POINTS, UNLESS APPROVED BY J.P. CARRARA & SONS, INC.
6. MATERIAL SPECIFICATION AND MIX DESIGN SHALL CONFORM TO VERMONT SPEC. P540.02 AND P540.05 RESPECTIVELY.

   DESIGN MIX: J.P.C. BRIDGE MIX #445MSCC
7. QUALITY CONTROL PROCEDURES ARE IN ACCORDANCE WITH PCI & VAOT REQUIREMENTS. J.P. CARRARA & SONS, INC. IS A PCI CERTIFIED PLANT.
8. CURING METHOD: AS SOON AS THE TOP OF WING WALL IS FINISHED, A COVER OF POLY WILL BE PLACED OVER THE WING WALL. NATURAL CURE WITH NO EXTERNAL HEAT APPLIED. UNITS SHALL NOT BE EXPOSED TO TEMPERATURE DIFFERENTIAL GREATER THAN 40°F. UNITS SHALL NOT BE EXPOSED TO A TEMPERATURES LESS THAN 36°F UNTIL DESIGN STRENGTH IS ACHIEVED.
9. DUNNAGE IS LOCATED AS NOTED ON DRAWINGS.

BACKWALL GENERAL NOTES

1. MIN. CONCRETE STRENGTH AT 28 DAYS SHALL BE 5,000 PSI.
2. MIN. CONCRETE STRENGTH FOR HANDLING SHALL BE 3,500 PSI (UNLESS NOTED OTHERWISE).
3. REINFORCING STEEL SHALL BE GR-520, ASTM A955 M, STAINLESS STEEL (2304 DUPLEX [UNS-S32304]) (AS NOTED ON SHOP DRAWINGS).
4. THE TOP OF BACKWALL SHALL RECEIVE A SMOOTH FLOAT FINISH (UNLESS NOTED OTHERWISE).
5. BACKWALLS SHALL BE HANDLED AND ERECTED USING THE LIFTING INSERTS ONLY. THE MINIMUM SLING ANGLE FROM THE HORIZONTAL SHALL BE 60°. BACKWALLS SHALL BE STORED & TRANSPORTED WITH TIMBER SUPPORTS AT 5th POINTS, UNLESS APPROVED BY J.P. CARRARA & SONS, INC.
6. MATERIAL SPECIFICATION AND MIX DESIGN SHALL CONFORM TO VERMONT SPEC. P540.02 AND P540.05 RESPECTIVELY.

   DESIGN MIX: J.P.C. BRIDGE MIX #445MSCC
7. QUALITY CONTROL PROCEDURES ARE IN ACCORDANCE WITH PCI & VAOT REQUIREMENTS. J.P. CARRARA & SONS, INC. IS A PCI CERTIFIED PLANT.
8. CURING METHOD: AS SOON AS THE TOP OF BACKWALL IS FINISHED, A COVER OF POLY WILL BE PLACED OVER THE BACKWALL. NATURAL CURE WITH NO EXTERNAL HEAT APPLIED. UNITS SHALL NOT BE EXPOSED TO TEMPERATURE DIFFERENTIAL GREATER THAN 40°F. UNITS SHALL NOT BE EXPOSED TO A TEMPERATURES LESS THAN 36°F UNTIL DESIGN STRENGTH IS ACHIEVED.
9. DUNNAGE IS LOCATED AS NOTED ON DRAWINGS.

APPROVAL STAMP:

J.P. CARRARA & SONS INC.
Precast & Prestress Manufacturer
2464 CASE STR., MIDDLEBURY, VERMONT 05753 Phone:(802)388-6361 Fax:(802)388-9010

A.L. ST. ONGE CONTRACTOR, INC.
CONTRACTOR
MONTGOMERY, VERMONT

STATE OF VERMONT AGENCY OF TRANSPORTATION COUNTY OF WINDSOR	DATE: JAN. 12, 2016	
	SCALE: NOTED	
TOWN OF WAITSFIELD VT ROUTE 100 (MINOR ARTERIAL) BRIDGE NO.: 177 PROJECT NO.: BF 013-4(39)	CHKD: -	DFTM: B.L.
	JOB NO: 23480-016	
ABUTMENT #2 LAYOUTS ABUTMENT STEMS, BACKWALLS, & WINGWALLS	DWG. NO: F4	

F:\VT-Bridges\23480-15 Waitsfield\23480-F4.dwg, 4/14/2016 4:55:38 PM

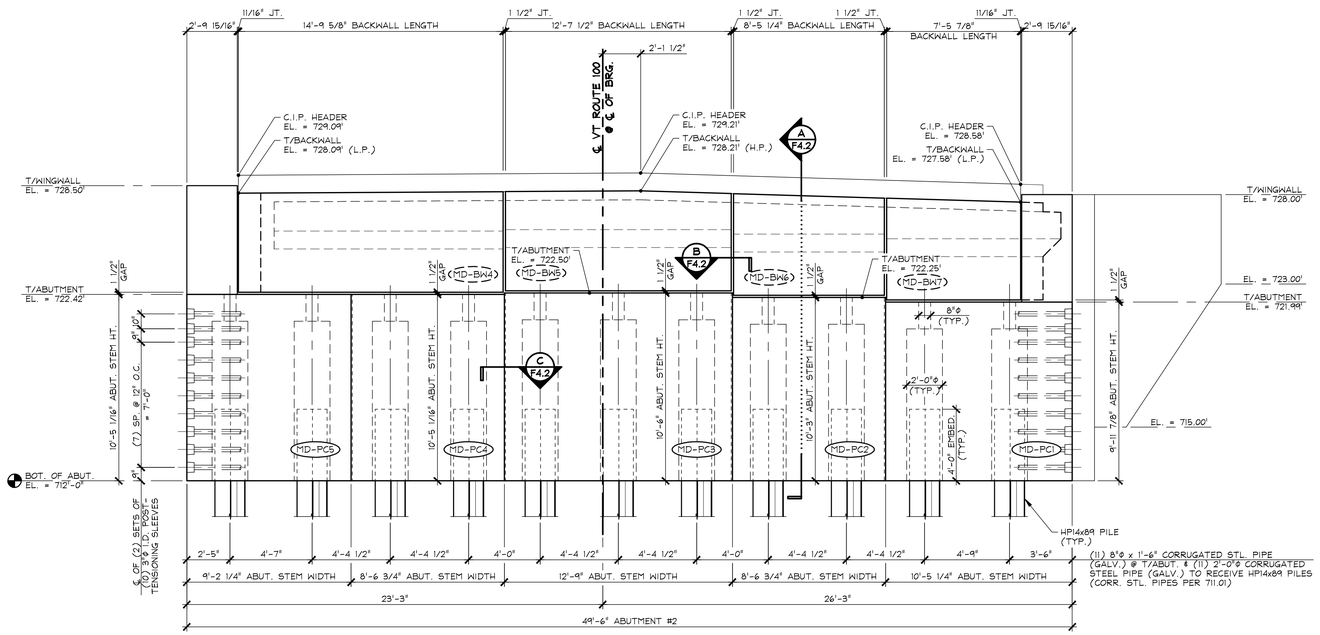

1 / F4.1 ABUTMENT #2 - ABUTMENT, BACKWALL, & WINGWALL ELEVATION

1/4" = 1'-0"

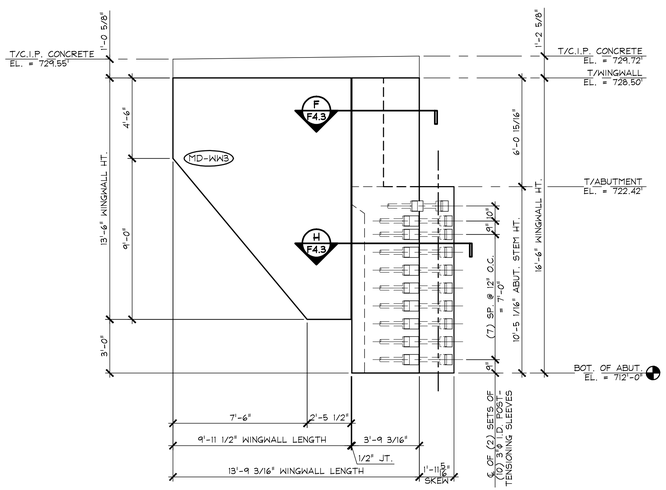

2 / F4.1 WINGWALL #3 ELEVATION

1/4" = 1'-0"

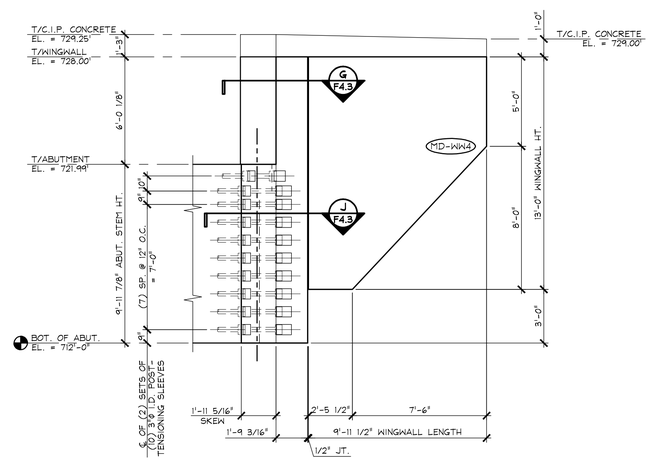

3 / F4.1 WINGWALL #4 ELEVATION

1/4" = 1'-0"

APPROVAL STAMP:

J.P. CARRARA & SONS INC.
Precast & Prestress Manufacturer
2464 CASE STR., MIDDLEBURY, VERMONT 05753 Phone:(802)388-6361 Fax:(802)388-9010

A.L. ST. ONGE CONTRACTOR, INC.
CONTRACTOR
MONTGOMERY, VERMONT

STATE OF VERMONT AGENCY OF TRANSPORTATION
COUNTY OF WINDSOR

TOWN OF WAITSFIELD
VT ROUTE 100 (MINOR ARTERIAL)
BRIDGE NO.: 177 PROJECT NO.: BF 013-4(39)

ABUTMENT #2 ELEVATIONS

DATE:	JAN. 12, 2016
SCALE:	NOTED
CHKD: -	DFTM: B.L.
JOB NO:	23480-016
DWG. NO:	F4.1

F:\VT-Bridges\23480-15 Waitsfield\23480-F4-1.dwg, 4/14/2016 4:55:09 PM

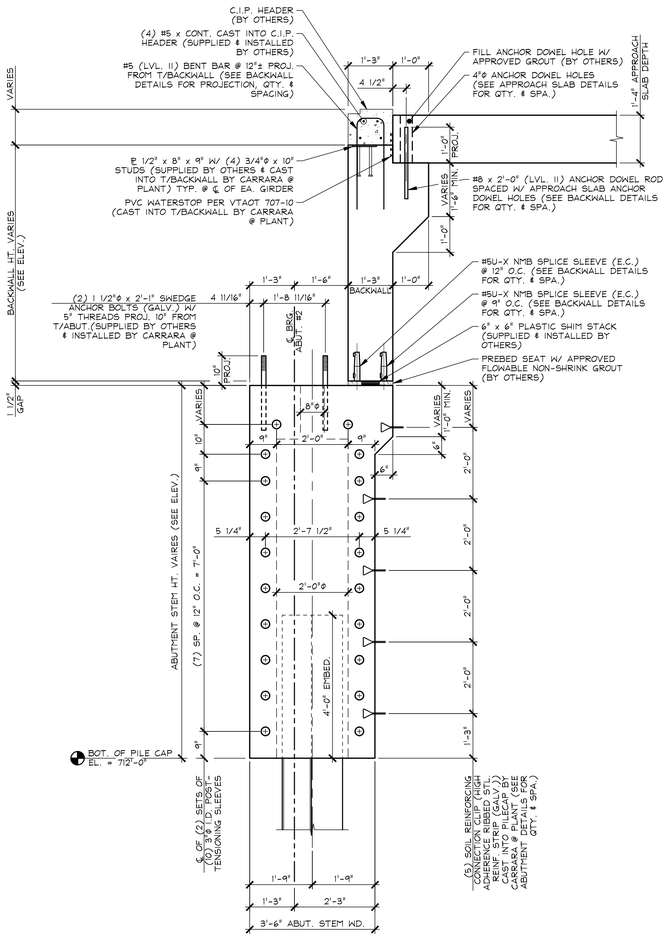

A F4.2 ABUTMENT #2 SECTION
1/2" = 1'-0"

GROUT NMB SPLICE SLEEVES WITH SS MORTAR IN ACCORDANCE W/ MFR. INSTRUCTIONS

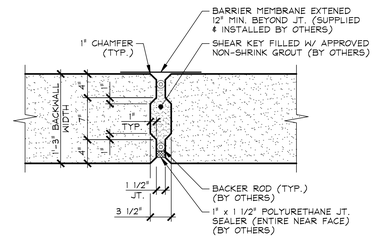

B F4.2 BACKWALL VERTICAL JOINT
1" = 1'-0"

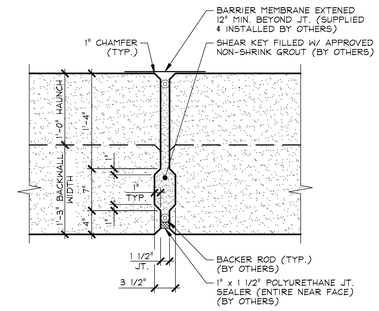

B.1 F4.2 BACKWALL VERTICAL JOINT @ HAUNCH
1" = 1'-0"

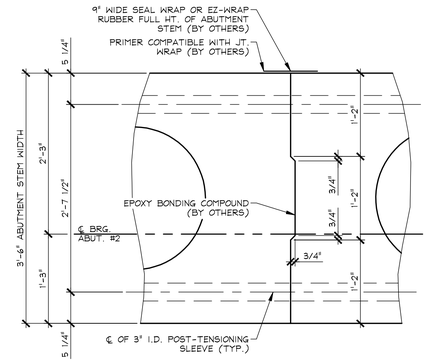

C F4.2 CONSTRUCTION JOINT SECTION @ P.T. SLEEVE
1" = 1'-0"

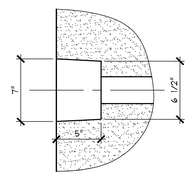

PLAN OF POCKET

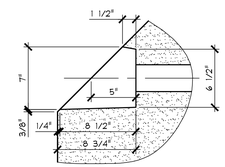

PLAN OF POCKET

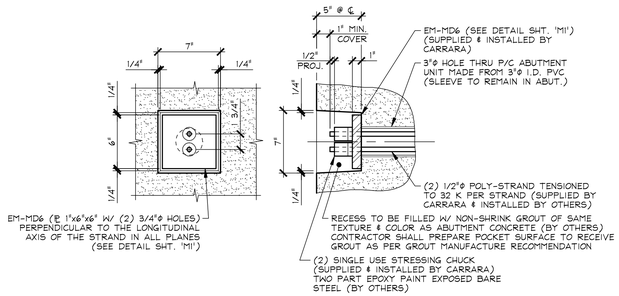

D F4.2 POST-TENSIONING POCKET DETAIL
1 1/2" = 1'-0"

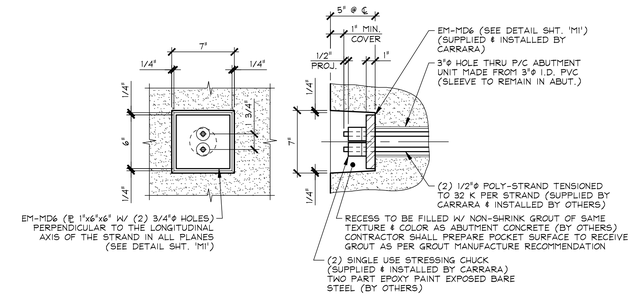

E F4.2 POST-TENSIONING POCKET DETAIL
1 1/2" = 1'-0"

APPROVAL STAMP:

J.P. CARRARA & SONS INC.
Precast & Prestress Manufacturer
2464 CASE STR., MIDDLEBURY, VERMONT 05753 Phone:(802)388-6361 Fax:(802)388-9010

A.L. ST. ONGE CONTRACTOR, INC.
CONTRACTOR
MONTGOMERY, VERMONT

STATE OF VERMONT AGENCY OF TRANSPORTATION
COUNTY OF WINDSOR

TOWN OF WAITSFIELD
VT ROUTE 100 (MINOR ARTERIAL)
BRIDGE NO.: 177 PROJECT NO.: BF 013-4(39)

ABUTMENT #2 DETAILS

DATE: JAN. 12, 2016	
SCALE: NOTED	
CHKD: -	DFTM: B.L.
JOB NO: 23480-016	
DWG. NO: F4.2	

F:\VT-Bridges\23480-15 Waitsfield\23480-F4-2.dwg, 4/14/2016 4:54:47 PM

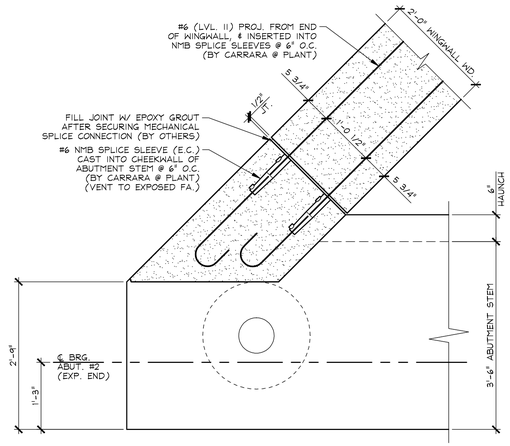

F F4.3 WING WALL CONNECTION DETAIL

3/4" = 1'-0"

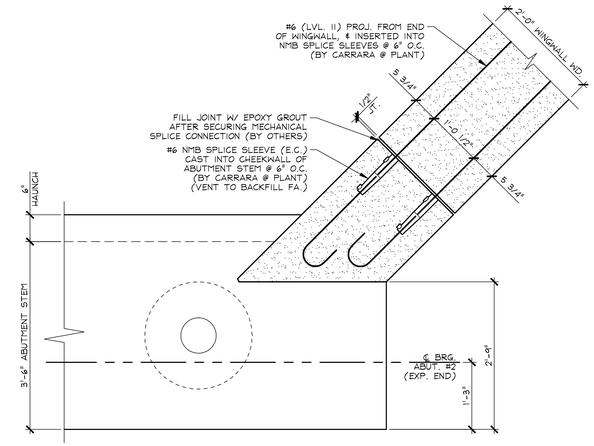

G F4.3 WING WALL CONNECTION DETAIL

3/4" = 1'-0"

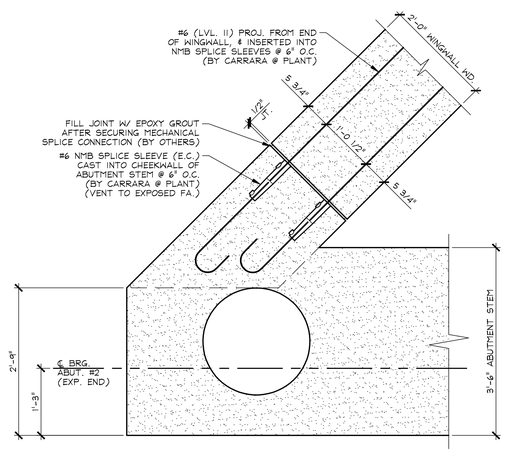

H F4.3 WING WALL CONNECTION DETAIL

3/4" = 1'-0"

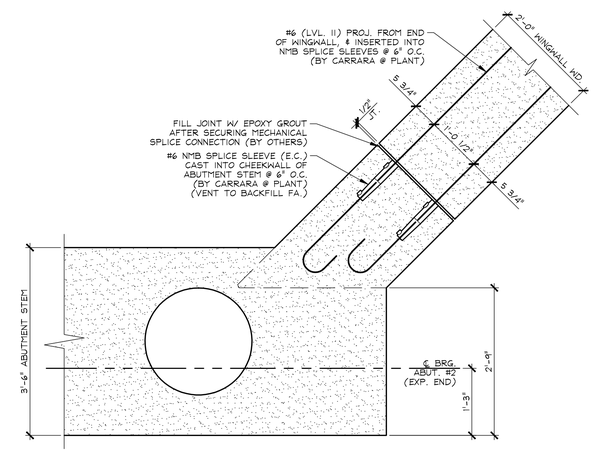

J F4.3 WING WALL CONNECTION DETAIL

3/4" = 1'-0"

GENERAL NOTE:

ALL SPLICE SLEEVES TO BE GROUTED W/ NMB SS MORTAR PER MANUFACTURERS INSTRUCTION, (BY OTHERS)

APPROVAL STAMP:	J.P. CARRARA & SONS INC. Precast & Prestress Manufacturer 2464 CASE STR., MIDDLEBURY, VERMONT 05753 Phone:(802)388-6361 Fax:(802)388-9010	A.L. ST. ONGE CONTRACTOR, INC. CONTRACTOR MONTGOMERY, VERMONT
	STATE OF VERMONT AGENCY OF TRANSPORTATION COUNTY OF WINDSOR	DATE: JAN. 12, 2016 SCALE: NOTED
	TOWN OF WAITSFIELD VT ROUTE 100 (MINOR ARTERIAL) BRIDGE NO.: 177 PROJECT NO.: BF 013-4(39)	CHKD: - DFTM: B.L. JOB NO: 23480-016
	ABUTMENT #2 DETAILS	DWG. NO: F4.3

F:\VT-Bridges\23480-15 Waitsfield\23480-F4-3.dwg, 4/14/2016 4:54:14 PM

APPROACH SLAB GENERAL NOTES

1. MIN. CONCRETE STRENGTH AT 28 DAYS SHALL BE 5,000 PSI.
2. MIN. CONCRETE STRENGTH FOR HANDLING SHALL BE 3,500 PSI (UNLESS NOTED OTHERWISE).
3. REINFORCING STEEL SHALL BE GR-520, ASTM A955 M, STAINLESS STEEL (2304 DUPLEX [UNS-S32304]) (AS NOTED ON SHOP DRAWINGS).
4. THE TOP OF APPROACH SLABS SHALL RECEIVE A SMOOTH SCREED FINISH (UNLESS NOTED OTHERWISE).
5. APPROACH SLABS SHALL BE HANDLED AND ERECTED USING THE LIFTING INSERTS ONLY. THE MINIMUM SLING ANGLE FROM THE HORIZONTAL SHALL BE 60°. APPROACH SLABS SHALL BE STORED & TRANSPORTED WITH TIMBER SUPPORTS AT 5th POINTS, UNLESS APPROVED BY J.P. CARRARA & SONS, INC.
6. MATERIAL SPECIFICATION AND MIX DESIGN SHALL CONFORM TO VERMONT SPEC. P540.02 AND P540.05 RESPECTIVELY.

   DESIGN MIX: J.P.C. BRIDGE MIX #445MSCC
7. QUALITY CONTROL PROCEDURES ARE IN ACCORDANCE WITH PCI & VAOT REQUIREMENTS. J.P. CARRARA & SONS, INC. IS A PCI CERTIFIED PLANT.
8. CURING METHOD: AS SOON AS THE TOP OF APPROACH SLAB IS FINISHED, A COVER OF POLY WILL BE PLACED OVER THE APPROACH SLAB. NATURAL CURE WITH NO EXTERNAL HEAT APPLIED. UNITS SHALL NOT BE EXPOSED TO TEMPERATURE DIFFERENTIAL GREATER THAN 40°F. UNITS SHALL NOT BE EXPOSED TO A TEMPERATURES LESS THAN 36°F UNTIL DESIGN STRENGTH IS ACHIEVED.
9. SHEAR KEY SURFACES SHALL BE ROUGHENED TO PROVIDE AN 1/8" AMPLITUDE EXPOSED AGGREGATE PROFILE. FABRICATOR MAY UTILIZE A SURFACE RETARDER WITH WATER BLAST, SAND BLAST, OR A COMBINATION OF BOTH TO ACHIEVE THE DESIGN SHEAR KEY SURFACE FINISH.
10. DUNNAGE IS LOCATED AS NOTED ON DRAWINGS (THIS SHEET).

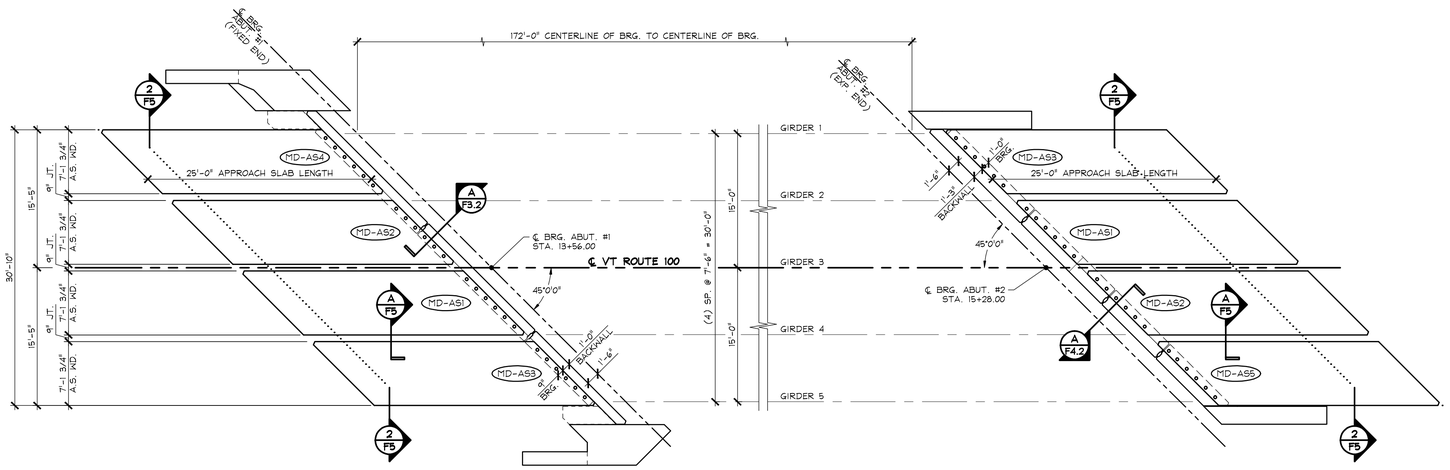

1 / F5 PRECAST APPROACH SLAB LAYOUT
1/8" = 1'-0"

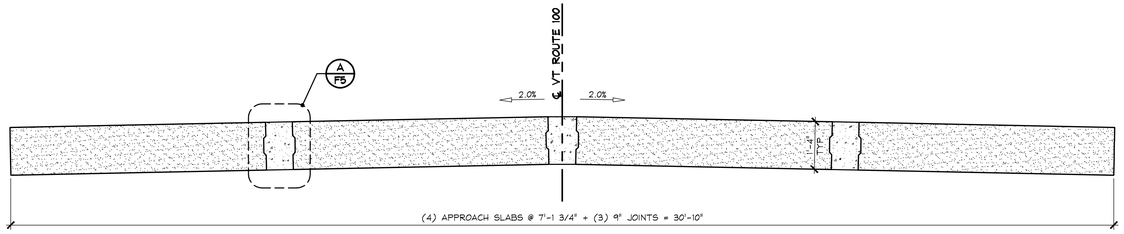

2 / F5 APPROACH SLAB TRANSVERSE SECTION
1/2" = 1'-0"

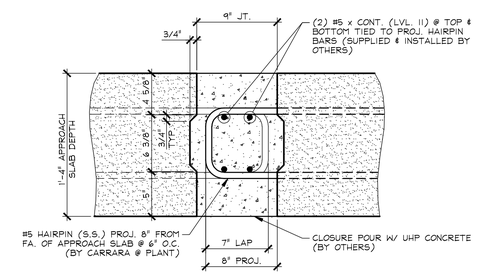

A / F5 SHEAR KEY SECTION @ APPROACH SLABS
1 1/2" = 1'-0"

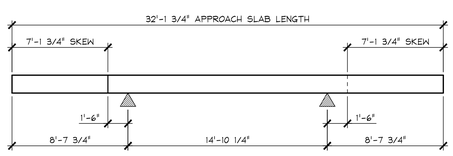

TYP. STORAGE & SHIPPING DUNNAGE LOCATIONS
N.T.S.

APPROVAL STAMP:

J.P. CARRARA & SONS INC.
Precast & Prestress Manufacturer
2464 CASE STR., MIDDLEBURY, VERMONT 05753 Phone:(802)388-6361 Fax:(802)388-9010

A.L. ST. ONGE CONTRACTOR, INC.
CONTRACTOR
MONTGOMERY, VERMONT

STATE OF VERMONT AGENCY OF TRANSPORTATION
COUNTY OF WINDSOR

TOWN OF WAITSFIELD
VT ROUTE 100 (MINOR ARTERIAL)
BRIDGE NO.: 177 PROJECT NO.: BF 013-4(39)

PRECAST APPROACH SLAB
LAYOUT & DETAILS

DATE:	JAN. 12, 2016
SCALE:	NOTED
CHKD: -	DFTM: B.L.
JOB NO:	23480-016
DWG. NO:	F5

F:\VT-Bridges\23480-15 Waitsfield\23480-F5.dwg, 4/14/2016 4:58:08 PM

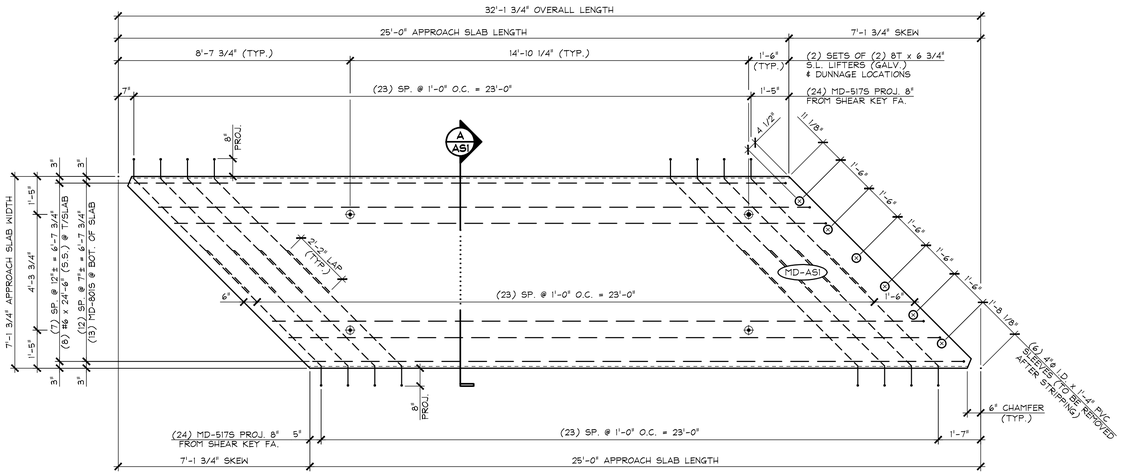

1 AS1 DIMENSIONAL PLAN VIEW IN FORM - "MD-AS1"

3/8" = 1'-0"

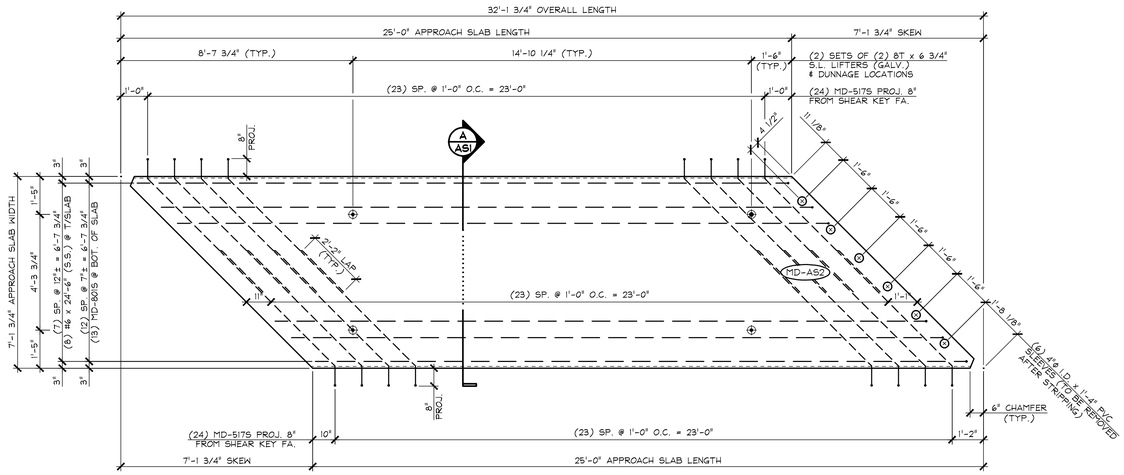

3 AS1 DIMENSIONAL PLAN VIEW IN FORM - "MD-AS2"

3/8" = 1'-0"

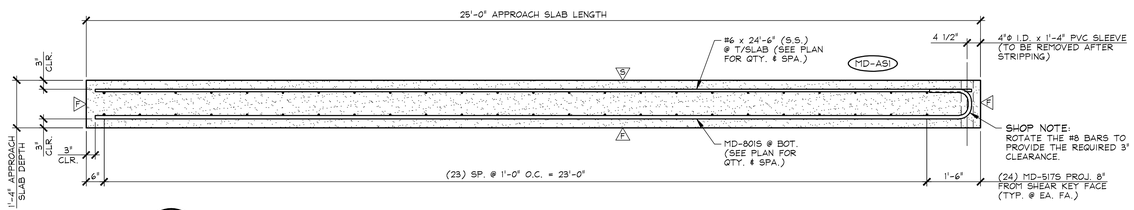

2 AS1 LONGITUDINAL SECTION - "MD-AS1"

1/2" = 1'-0"

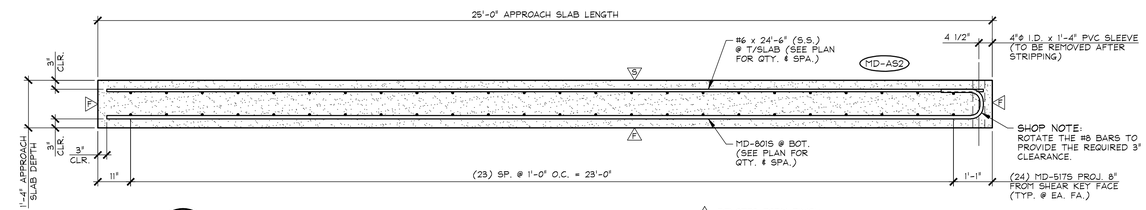

4 AS1 LONGITUDINAL SECTION - "MD-AS2"

1/2" = 1'-0"

F DENOTES FORM FINISH

S DENOTES SMOOTH SCREED FINISH

R DENOTES ROUGHENED SURFACE TO PROVIDE AN 1/8" AMPLITUDE EXPOSED AGGREGATE PROFILE. UTILIZE A SURFACE RETARDER WITH WATER BLAST, SAND BLAST, OR A COMBINATION OF BOTH TO ACHIEVE THE DESIRED SHEAR KEY SURFACE FINISH.

SHOP NOTE:
28-DAY STRENGTH = 5,000 PSI
HANDLING STRENGTH = 3,500 PSI
MIX #445MSCC

MARK:	MD-AS1	QTY.:	2	WT.:	17.75 T	VOL.:	8.77 cy
MARK:	MD-AS2	QTY.:	2	WT.:	17.75 T	VOL.:	8.77 cy

MATERIAL LIST / APPROACH SLAB

ITEM	MARK	DESCRIPTION	QTY./SLAB AS1	QTY./SLAB AS2
1	MD-5175	#5 BENT BAR (STAINLESS STEEL)	48	48
2				
3		#6 x 24'-6" (STAINLESS STEEL)	8	8
4				
5	MD-8015	#8 BENT BAR (STAINLESS STEEL)	13	13
6				
7				
8		4"Φ I.D. x 1'-4" PVC SLEEVE	6	6
9		8T x 6 3/4" SWIFT LIFT LIFTER (GALV.)	4	4
10				

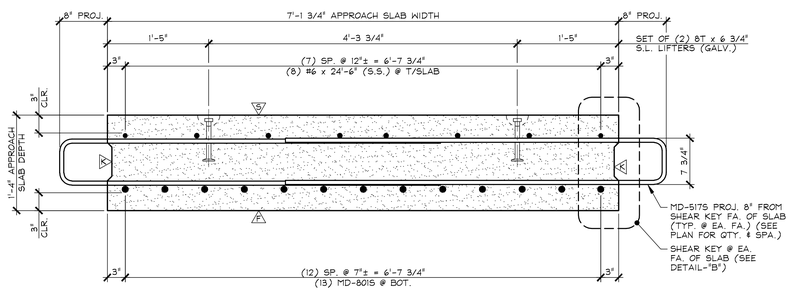

A AS1 TRANSVERSE SECTION

1" = 1'-0"

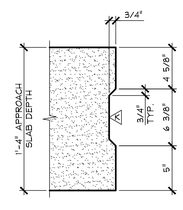

DETAIL - "B"

1 1/2" = 1'-0"

APPROVAL STAMP:

J.P. CARRARA & SONS INC.
Precast & Prestress Manufacturer
2464 CASE STR., MIDDLEBURY, VERMONT 05753 Phone:(802)388-6361 Fax:(802)388-9010

A.L. ST. ONGE CONTRACTOR, INC.
CONTRACTOR
MONTGOMERY, VERMONT

STATE OF VERMONT AGENCY OF TRANSPORTATION
COUNTY OF WINDSOR

DATE: JAN. 12, 2016
SCALE: NOTED

TOWN OF WAITSFIELD
VT ROUTE 100 (MINOR ARTERIAL)
BRIDGE NO.: 177 PROJECT NO.: BF 013-4(39)

CHKD: - DFTM: B.L.
JOB NO: 23480-016

PRECAST APPROACH SLAB DETAILS

DWG. NO: AS1

F:\VT-Bridges\23480-15 Waitsfield\23480-AS1.dwg, 4/14/2016 4:47:57 PM

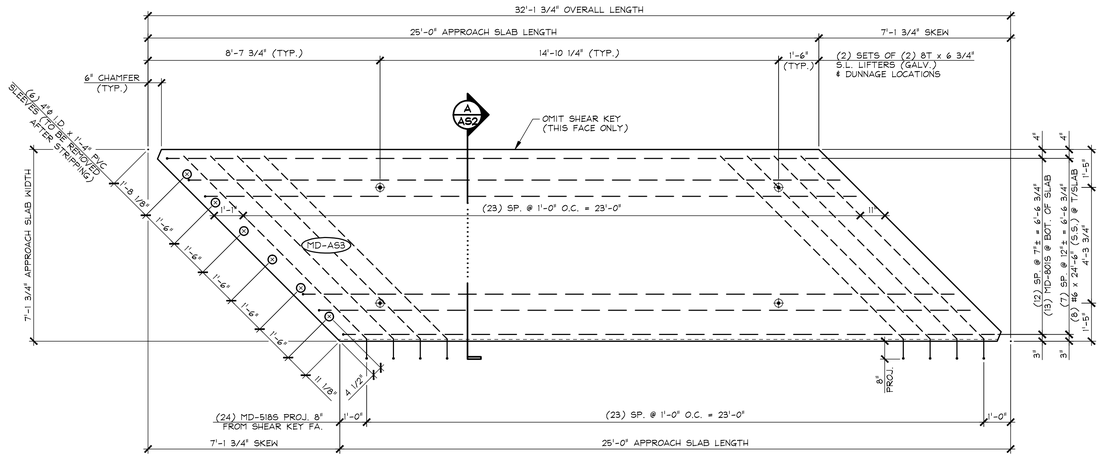

1 AS2 DIMENSIONAL PLAN VIEW IN FORM - "MD-AS3"

3/8" = 1'-0"

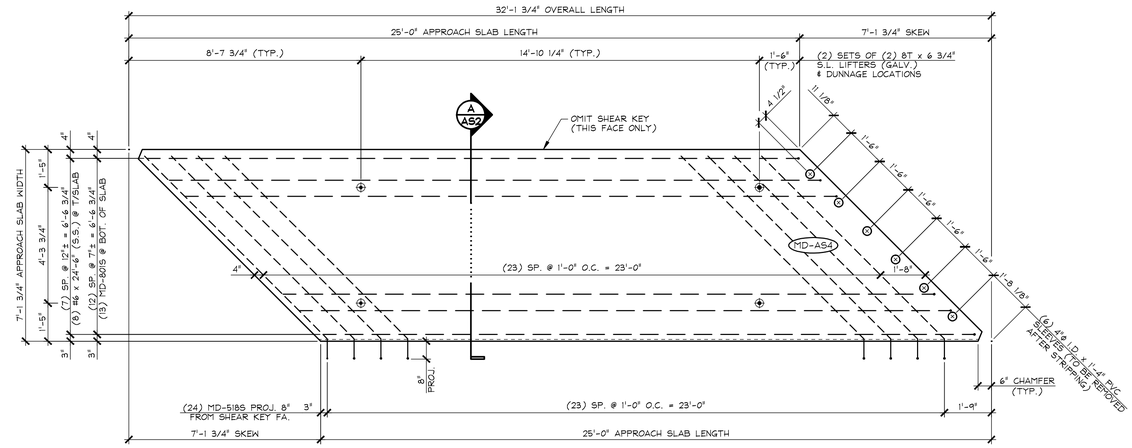

3 AS2 DIMENSIONAL PLAN VIEW IN FORM - "MD-AS4"

3/8" = 1'-0"

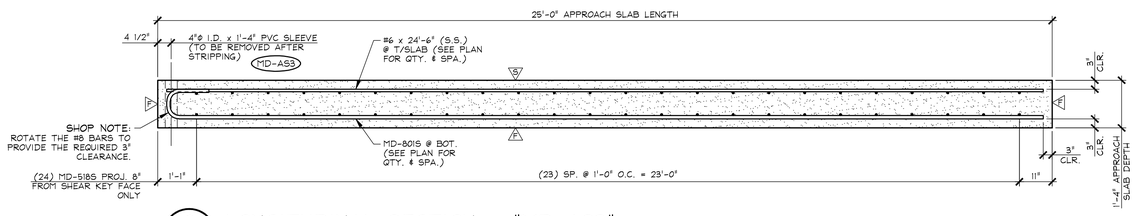

2 AS2 LONGITUDINAL SECTION - "MD-AS3"

1/2" = 1'-0"

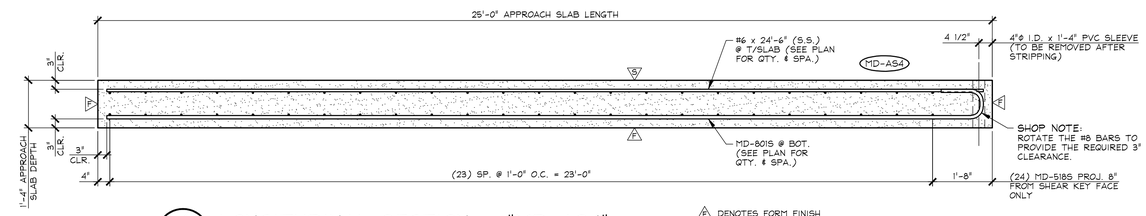

4 AS2 LONGITUDINAL SECTION - "MD-AS4"

1/2" = 1'-0"

F DENOTES FORM FINISH

S DENOTES SMOOTH SCREED FINISH

R DENOTES ROUGHENED SURFACE TO PROVIDE AN 1/8" AMPLITUDE EXPOSED AGGREGATE PROFILE. UTILIZE A SURFACE RETARDER WITH WATER BLAST, SAND BLAST, OR A COMBINATION OF BOTH TO ACHIEVE THE DESIRED SHEAR KEY SURFACE FINISH.

SHOP NOTE:
28-DAY STRENGTH = 5,000 PSI
HANDLING STRENGTH = 3,500 PSI
MIX #445MSCC

MARK:	MD-AS3	QTY.:	2	WT.:	17.81 T	VOL.:	8.79 cy
MARK:	MD-AS4	QTY.:	1	WT.:	17.81 T	VOL.:	8.79 cy

MATERIAL LIST / APPROACH SLAB

ITEM	MARK	DESCRIPTION	QTY./SLAB AS3	QTY./SLAB AS4
1	MD-5185	#5 BENT BAR (STAINLESS STEEL)	24	24
2				
3		#6 x 24'-6" (STAINLESS STEEL)	8	8
4				
5	MD-8015	#8 BENT BAR (STAINLESS STEEL)	13	13
6				
7				
8		4"ø I.D. x 1'-4" PVC SLEEVE	6	6
9		8T x 6 3/4" SWIFT LIFT LIFTER (GALV.)	4	4
10				

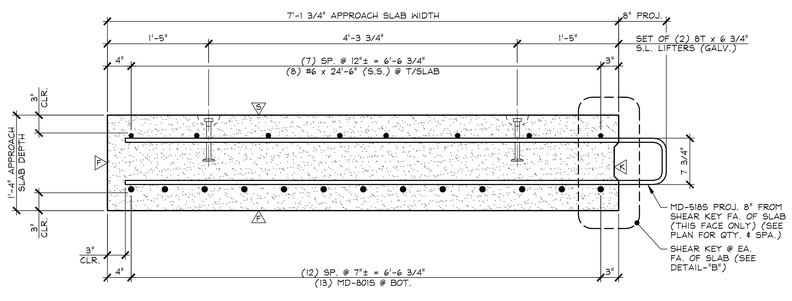

A AS2 TRANSVERSE SECTION

1" = 1'-0"

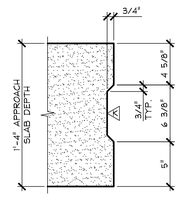

DETAIL - "B"

1 1/2" = 1'-0"

APPROVAL STAMP:

J.P. CARRARA & SONS INC.
Precast & Prestress Manufacturer
2464 CASE STR., MIDDLEBURY, VERMONT 05753 Phone:(802)388-6361 Fax:(802)388-9010

A.L. ST. ONGE CONTRACTOR, INC.
CONTRACTOR
MONTGOMERY, VERMONT

STATE OF VERMONT AGENCY OF TRANSPORTATION
COUNTY OF WINDSOR

DATE: JAN. 12, 2016
SCALE: NOTED

TOWN OF WAITSFIELD
VT ROUTE 100 (MINOR ARTERIAL)
BRIDGE NO.: 177 PROJECT NO.: BF 013-4(39)

CHKD: - DFTM: B.L.
JOB NO: 23480-016

PRECAST APPROACH SLAB DETAILS

DWG. NO: AS2

F:\VT-Bridges\23480-15 Waitsfield\23480-AS2.dwg, 4/14/2016 4:47:38 PM

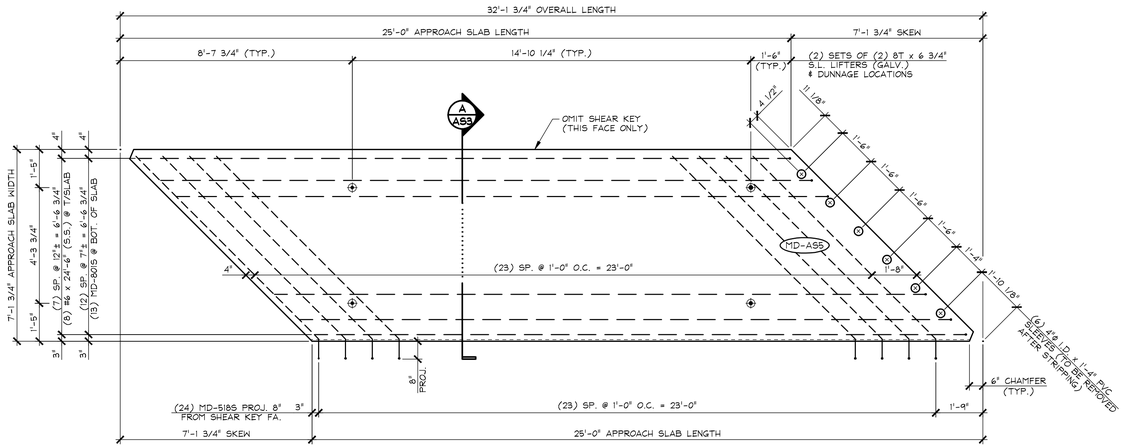

1 / AS3 DIMENSIONAL PLAN VIEW IN FORM - "MD-AS5"

3/8" = 1'-0"

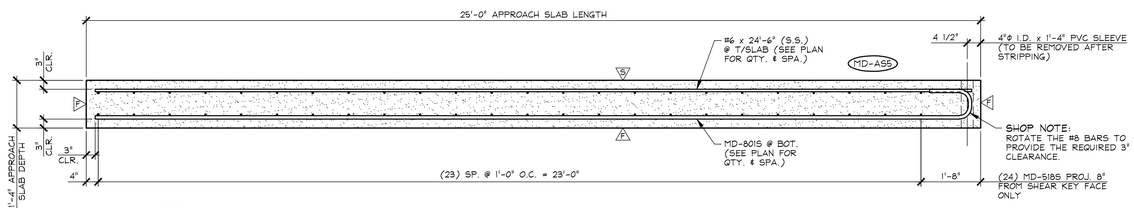

2 / AS3 LONGITUDINAL SECTION - "MD-AS5"

1/2" = 1'-0"

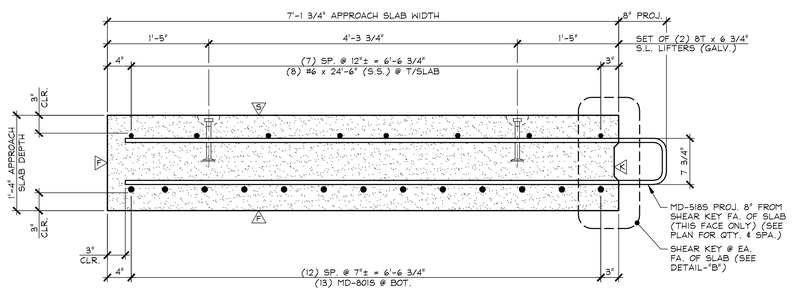

A / AS3 TRANSVERSE SECTION

1" = 1'-0"

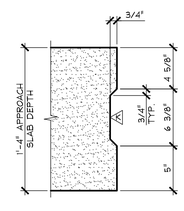

DETAIL - "B"

1 1/2" = 1'-0"

F DENOTES FORM FINISH

S DENOTES SMOOTH SCREED FINISH

R DENOTES ROUGHENED SURFACE TO PROVIDE AN 1/8" AMPLITUDE EXPOSED AGGREGATE PROFILE. UTILIZE A SURFACE RETARDER WITH WATER BLAST, SAND BLAST, OR A COMBINATION OF BOTH TO ACHIEVE THE DESIRED SHEAR KEY SURFACE FINISH.

SHOP NOTE:
28-DAY STRENGTH = 5,000 PSI
HANDLING STRENGTH = 3,500 PSI
MIX #445MSCC

MARK: MD-AS5	QTY.: 1	WT.: 17.81 T	VOL.: 8.79 cy
MARK:	QTY.:	WT.:	VOL.:

MATERIAL LIST / APPROACH SLAB

ITEM	MARK	DESCRIPTION	QTY./SLAB AS5	
1	MD-5185	#5 BENT BAR (STAINLESS STEEL)	24	
2				
3		#6 x 24'-6" (STAINLESS STEEL)	8	
4				
5	MD-8015	#8 BENT BAR (STAINLESS STEEL)	13	
6				
7				
8		4"ϕ I.D. x 1'-4" PVC SLEEVE	6	
9		8T x 6 3/4" SWIFT LIFT LIFTER (GALV.)	4	
10				

APPROVAL STAMP:

J.P. CARRARA & SONS INC.
Precast & Prestress Manufacturer
2464 CASE STR., MIDDLEBURY, VERMONT 05753 Phone:(802)388-6361 Fax:(802)388-9010

A.L. ST. ONGE CONTRACTOR, INC.
CONTRACTOR
MONTGOMERY, VERMONT

STATE OF VERMONT AGENCY OF TRANSPORTATION
COUNTY OF WINDSOR

DATE: JAN. 12, 2016
SCALE: NOTED

TOWN OF WAITSFIELD
VT ROUTE 100 (MINOR ARTERIAL)
BRIDGE NO.: 177 PROJECT NO.: BF 013-4(39)

CHKD: - DFTM: B.L.
JOB NO: 23480-016

PRECAST APPROACH SLAB DETAILS

DWG. NO: AS3

F:\VT-Bridges\23480-15 Waitsfield\23480-AS3.dwg, 4/14/2016 4:47:13 PM

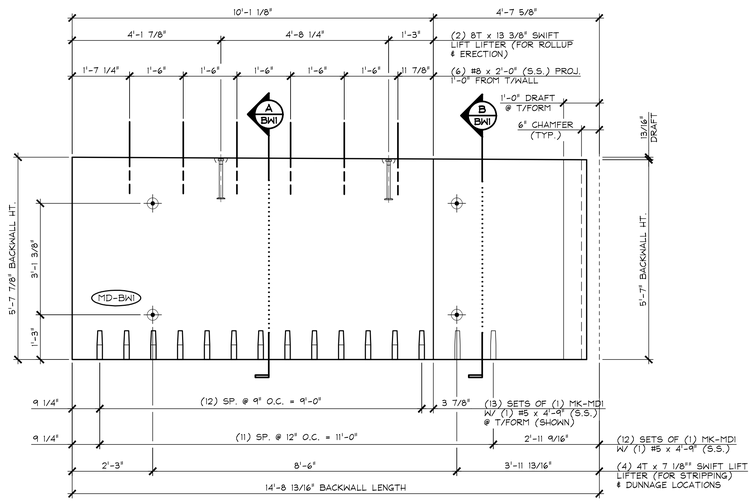

1 BW1 DIMENSIONAL PLAN VIEW IN FORM
1/2" = 1'-0"

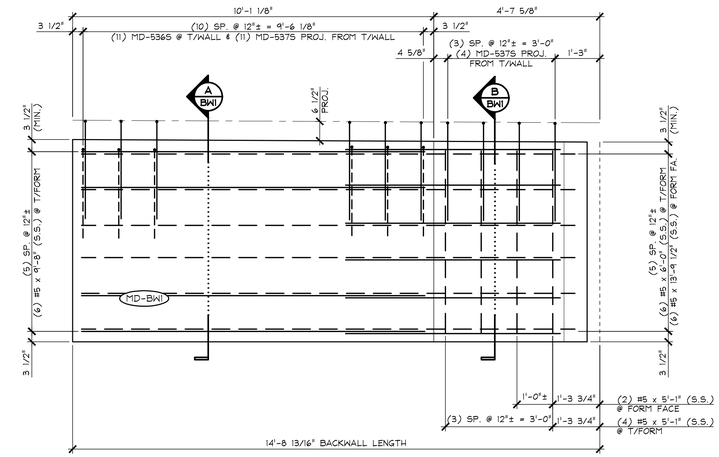

4 BW1 REINFORCING PLAN VIEW IN FORM
1/2" = 1'-0"

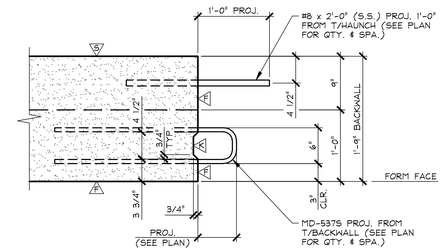

C BW1 TOP OF BACKWALL DETAIL
1" = 1'-0"

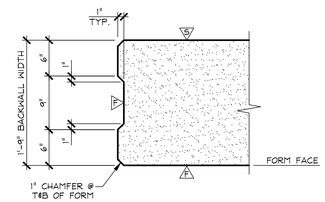

D BW1 VERTICAL SHEAR KEY DETAIL
1" = 1'-0"

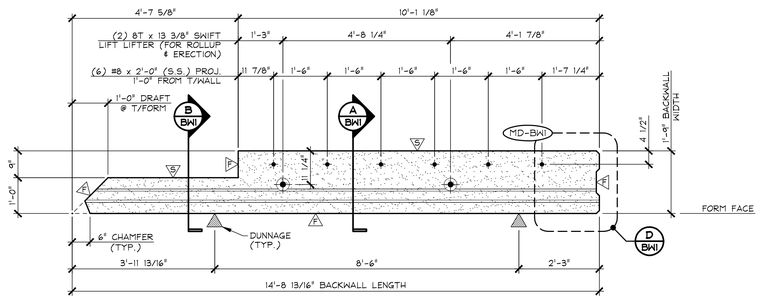

2 BW1 TOP OF BACKWALL ELEVATION
1/2" = 1'-0"

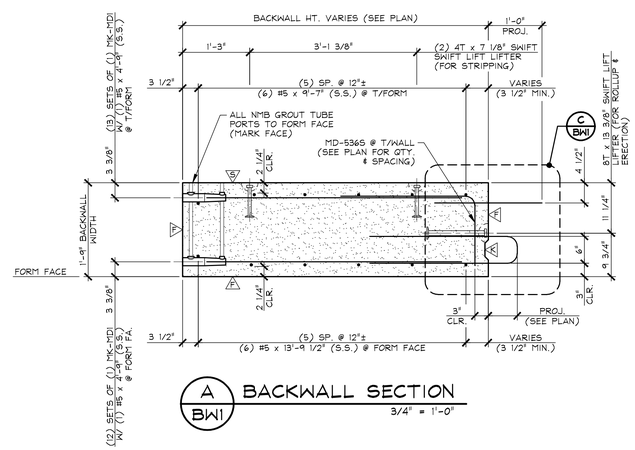

A BW1 BACKWALL SECTION
3/4" = 1'-0"

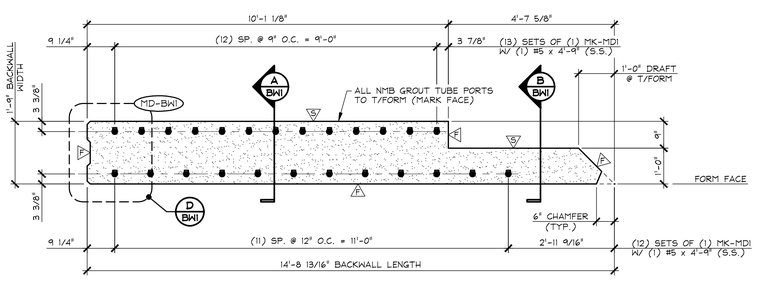

3 BW1 BOTTOM OF BACKWALL ELEVATION
1/2" = 1'-0"

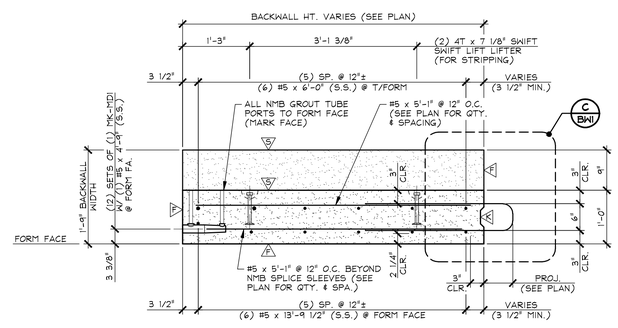

B BW1 BACKWALL SECTION
3/4" = 1'-0"

F DENOTES FORM FINISH

S DENOTES SMOOTH SCREED FINISH

R DENOTES ROUGHENED SURFACE TO PROVIDE AN 1/8" AMPLITUDE EXPOSED AGGREGATE PROFILE. UTILIZE A SURFACE RETARDER WITH WATER BLAST, SAND BLAST, OR A COMBINATION OF BOTH TO ACHIEVE THE DESIRED SHEAR KEY SURFACE FINISH.

SHOP NOTE:
28-DAY STRENGTH = 5,000 PSI
HANDLING STRENGTH = 3,500 PSI
MIX #445MSCC

MARK: MD-BW1	QTY.: 1	WT.: 9.13 T	VOL.: 4.51 cy

MATERIAL LIST / BACKWALL

ITEM	MARK	DESCRIPTION	QTY.
1	MD-5365	#5 BENT BAR (STAINLESS STEEL)	11
2	MD-5375	#5 BENT BAR (STAINLESS STEEL)	15
3		#5 x 4'-9" (STAINLESS STEEL)	25
4		#5 x 5'-1" (STAINLESS STEEL)	6
5		#5 x 6'-0" (STAINLESS STEEL)	6
6		#5 x 9'-7" (STAINLESS STEEL)	6
7		#5 x 13'-9 1/2" (STAINLESS STEEL)	6
8			
9		#8 x 2'-0" (STAINLESS STEEL)	6
10			
11			
12	MK-MD1	NMB SPLICE SLEEVE 5U-X(PG) (EPOXY COATED)	25
13			
14			
15			
16			
17		4T x 7 1/8" SWIFT LIFT LIFTER (GALV.)	4
18		8T x 13 3/8" SWIFT LIFT LIFTER (GALV.)	2
19			
20			

APPROVAL STAMP:

J.P. CARRARA & SONS INC.
Precast & Prestress Manufacturer
2464 CASE STR., MIDDLEBURY, VERMONT 05753 Phone:(802)388-6361 Fax:(802)388-9010

A.L. ST. ONGE CONTRACTOR, INC.
CONTRACTOR
MONTGOMERY, VERMONT

STATE OF VERMONT AGENCY OF TRANSPORTATION
COUNTY OF WINDSOR

TOWN OF WAITSFIELD
VT ROUTE 100 (MINOR ARTERIAL)
BRIDGE NO.: 177 PROJECT NO.: BF 013-4(39)

PRECAST BACKWALL DETAILS

DATE: JAN. 12, 2016
SCALE: NOTED
CHKD: - DFTM: B.L.
JOB NO: 23480-016
DWG. NO: BW1

F:\VT-Bridges\23480-15 Waitsfield\23480-BW1.dwg, 4/14/2016 4:52:56 PM

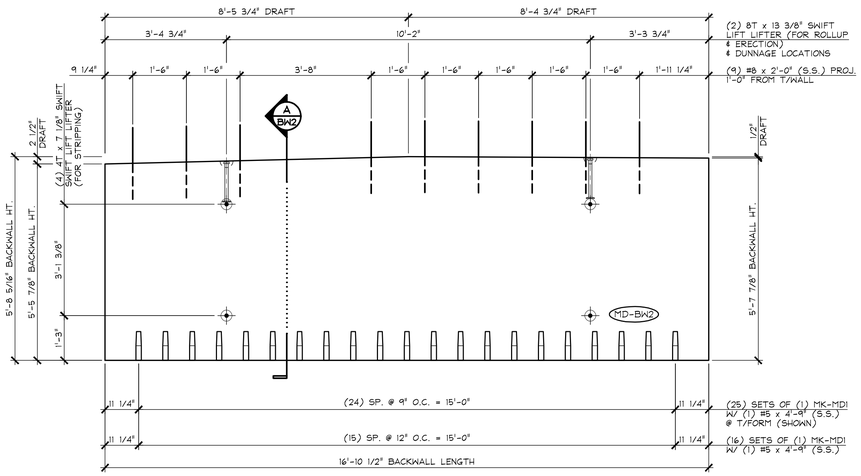

1 BW2 DIMENSIONAL PLAN VIEW IN FORM
1/2" = 1'-0"

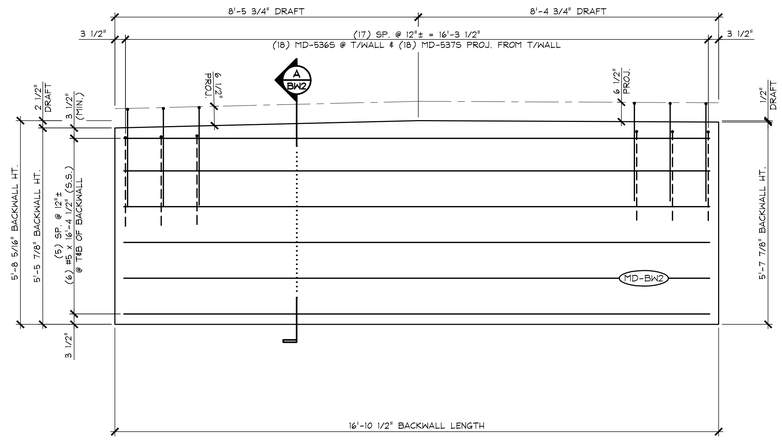

4 BW2 REINFORCING PLAN VIEW IN FORM
1/2" = 1'-0"

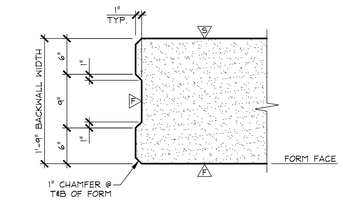

C BW2 VERTICAL SHEAR KEY DETAIL
1" = 1'-0"

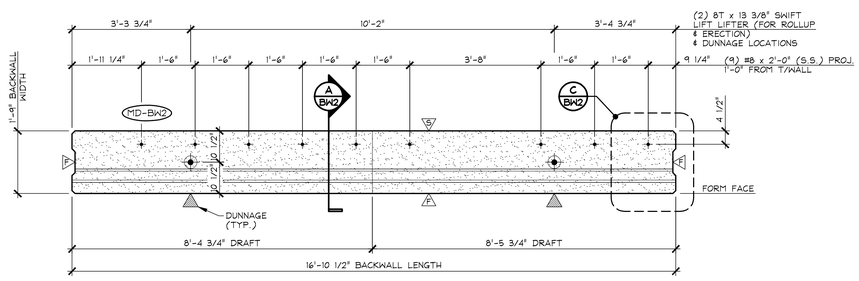

2 BW2 TOP OF BACKWALL ELEVATION
1/2" = 1'-0"

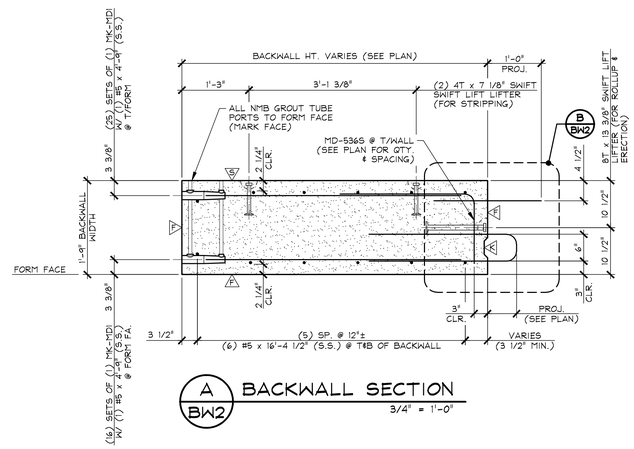

A BW2 BACKWALL SECTION
3/4" = 1'-0"

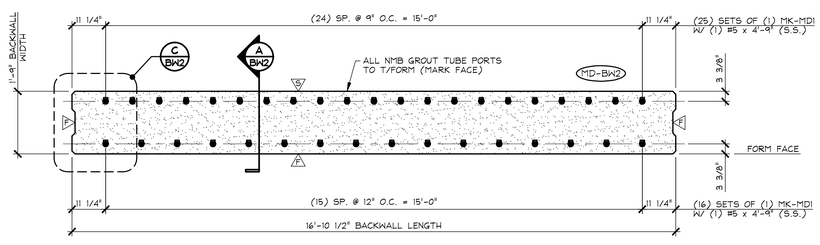

3 BW2 BOTTOM OF BACKWALL ELEVATION
1/2" = 1'-0"

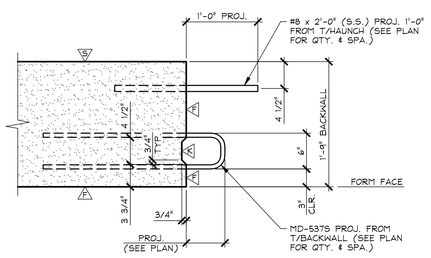

B BW2 TOP OF BACKWALL DETAIL
1" = 1'-0"

F DENOTES FORM FINISH

S DENOTES SMOOTH SCREED FINISH

A DENOTES ROUGHENED SURFACE TO PROVIDE AN 1/8" AMPLITUDE EXPOSED AGGREGATE PROFILE. UTILIZE A SURFACE RETARDER WITH WATER BLAST, SAND BLAST, OR A COMBINATION OF BOTH TO ACHIEVE THE DESIRED SHEAR KEY SURFACE FINISH.

SHOP NOTE:
28-DAY STRENGTH = 5,000 PSI
HANDLING STRENGTH = 3,500 PSI
MIX #445MSCC

MARK: MD-BW2	QTY.: 1	WT.: 12.48 T	VOL.: 6.16 cy

MATERIAL LIST / BACKWALL

ITEM	MARK	DESCRIPTION	QTY.
1	MD-536S	#5 BENT BAR (STAINLESS STEEL)	18
2	MD-537S	#5 BENT BAR (STAINLESS STEEL)	18
3		#5 x 4'-9" (STAINLESS STEEL)	41
4		#5 x 16'-4 1/2" (STAINLESS STEEL)	12
5			
6		#8 x 2'-0" (STAINLESS STEEL)	9
7			
8			
9			
10			
11	MK-MD1	NMB SPLICE SLEEVE SU-X(PG) (EPOXY COATED)	41
12			
13			
14			
15			
16			
17		4T x 7 1/8" SWIFT LIFT LIFTER (GALV.)	4
18		8T x 13 3/8" SWIFT LIFT LIFTER (GALV.)	2
19			
20			

APPROVAL STAMP:

J.P. CARRARA & SONS INC.
Precast & Prestress Manufacturer
2464 CASE STR., MIDDLEBURY, VERMONT 05753 Phone:(802)388-6361 Fax:(802)388-9010

A.L. ST. ONGE CONTRACTOR, INC.
CONTRACTOR
MONTGOMERY, VERMONT

STATE OF VERMONT AGENCY OF TRANSPORTATION
COUNTY OF WINDSOR

TOWN OF WAITSFIELD
VT ROUTE 100 (MINOR ARTERIAL)
BRIDGE NO.: 177 PROJECT NO.: BF 013-4(39)

PRECAST BACKWALL DETAILS

DATE: JAN. 12, 2016
SCALE: NOTED
CHKD: - DFTM: B.L.
JOB NO: 23480-016
DWG. NO: BW2

F:\VT-Bridges\23480-15 Waitsfield\23480-BW2.dwg, 4/14/2016 4:52:32 PM

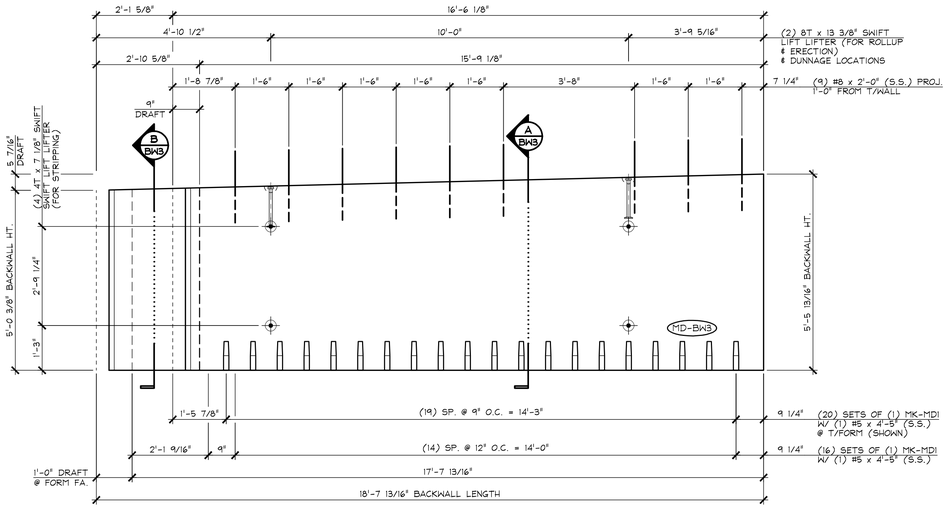

1 BW3 DIMENSIONAL PLAN VIEW IN FORM
1/2" = 1'-0"

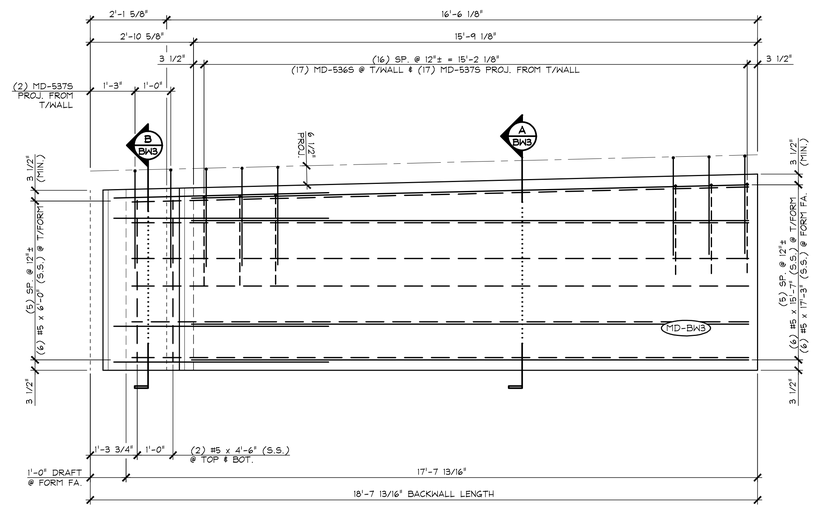

4 BW3 REINFORCING PLAN VIEW IN FORM
1/2" = 1'-0"

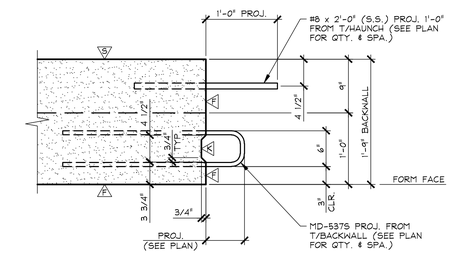

C BW3 TOP OF BACKWALL DETAIL
1" = 1'-0"

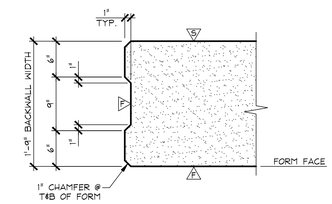

D BW3 VERTICAL SHEAR KEY DETAIL
1" = 1'-0"

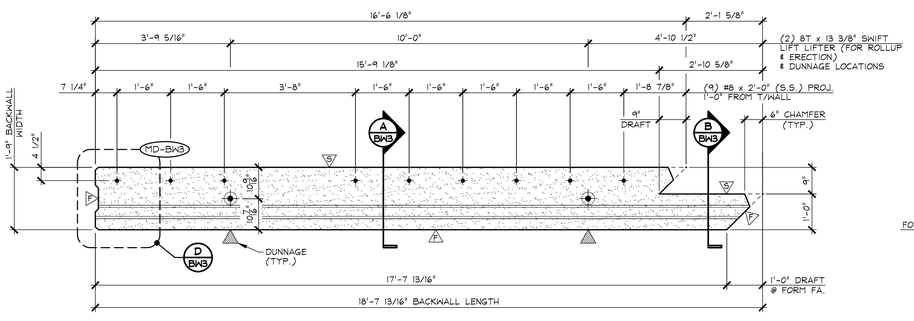

2 BW3 TOP OF BACKWALL ELEVATION
1/2" = 1'-0"

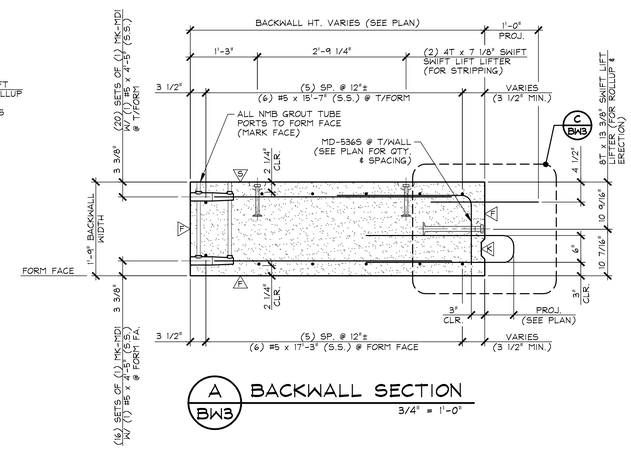

A BW3 BACKWALL SECTION
3/4" = 1'-0"

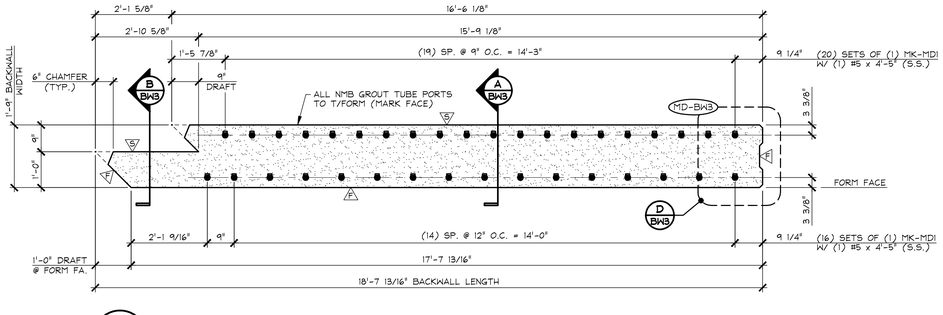

3 BW3 BOTTOM OF BACKWALL ELEVATION
1/2" = 1'-0"

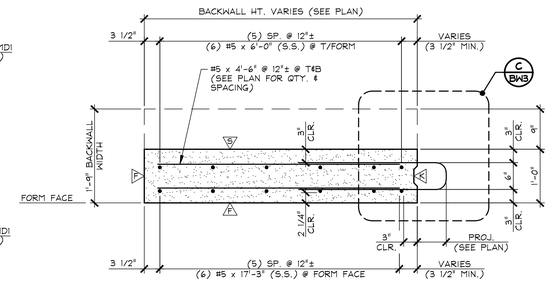

B BW3 BACKWALL SECTION
3/4" = 1'-0"

A DENOTES FORM FINISH

B DENOTES SMOOTH SCREED FINISH

C DENOTES ROUGHENED SURFACE TO PROVIDE AN 1/8" AMPLITUDE EXPOSED AGGREGATE PROFILE. UTILIZE A SURFACE RETARDER WITH WATER BLAST, SAND BLAST, OR A COMBINATION OF BOTH TO ACHIEVE THE DESIRED SHEAR KEY SURFACE FINISH.

SHOP NOTE:
28-DAY STRENGTH = 5,000 PSI
HANDLING STRENGTH = 3,500 PSI
MIX #445MSCC

MARK: MD-BW3	QTY.: 1	WT.: 11.88 T	VOL.: 5.87 cy

MATERIAL LIST / BACKWALL

ITEM	MARK	DESCRIPTION	QTY.
1	MD-536S	#5 BENT BAR (STAINLESS STEEL)	17
2	MD-537S	#5 BENT BAR (STAINLESS STEEL)	19
3		#5 x 4'-5" (STAINLESS STEEL)	36
4		#5 x 4'-6" (STAINLESS STEEL)	4
5		#5 x 6'-0" (STAINLESS STEEL)	6
6		#5 x 15'-7" (STAINLESS STEEL)	6
7		#5 x 17'-3" (STAINLESS STEEL)	6
8			
9		#8 x 2'-0" (STAINLESS STEEL)	9
10			
11			
12	MK-MDI	NMB SPLICE SLEEVE 5U-X(PG) (EPOXY COATED)	36
13			
14			
15			
16			
17		4T x 7 1/8" SWIFT LIFT LIFTER (GALV.)	4
18		8T x 13 3/8" SWIFT LIFT LIFTER (GALV.)	2
19			
20			

APPROVAL STAMP:

J.P. CARRARA & SONS INC.
Precast & Prestress Manufacturer
2464 CASE STR., MIDDLEBURY, VERMONT 05753 Phone:(802)388-6361 Fax:(802)388-9010

A.L. ST. ONGE CONTRACTOR, INC.
CONTRACTOR
MONTGOMERY, VERMONT

STATE OF VERMONT AGENCY OF TRANSPORTATION
COUNTY OF WINDSOR

TOWN OF WAITSFIELD
VT ROUTE 100 (MINOR ARTERIAL)
BRIDGE NO.: 177 PROJECT NO.: BF 013-4(39)

PRECAST BACKWALL DETAILS

DATE: JAN. 12, 2016
SCALE: NOTED
CHKD: - DFTM: B.L.
JOB NO: 23480-016
DWG. NO: BW3

F:\VT-Bridges\23480-15 Waitsfield\23480-BW3.dwg, 4/14/2016 4:52:09 PM

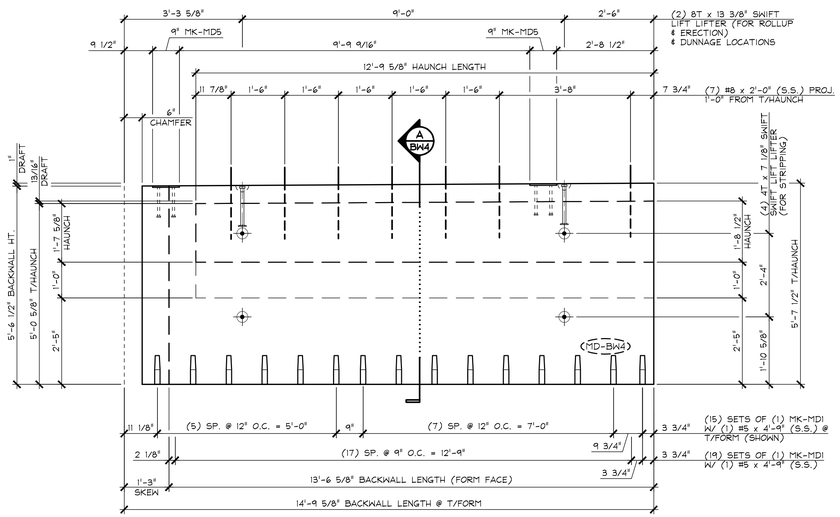

1 BW4 DIMENSIONAL PLAN VIEW IN FORM

1/2" = 1'-0"

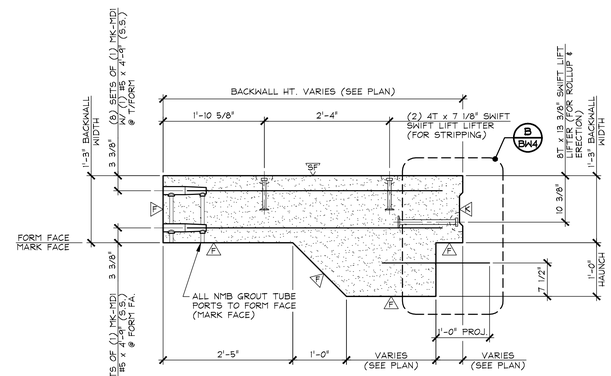

A BW4 DIMENSIONAL SECTION

3/4" = 1'-0"

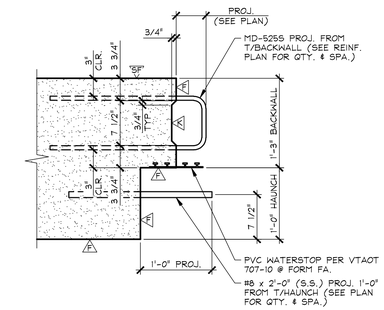

B BW4 TOP OF BACKWALL DETAIL

1" = 1'-0"

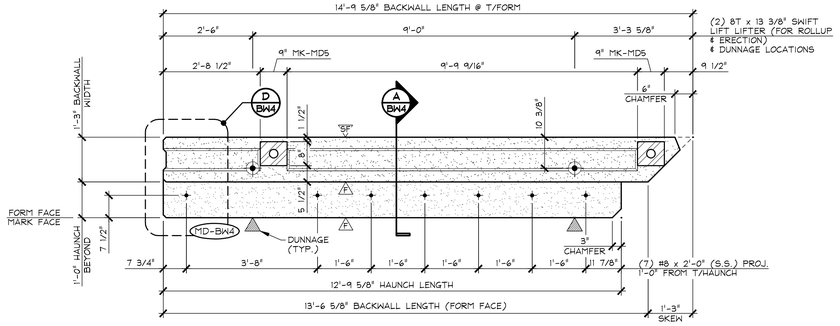

2 BW4 TOP OF BACKWALL ELEVATION

1/2" = 1'-0"

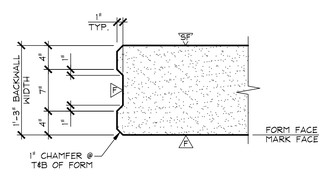

C BW4 VERTICAL SHEAR KEY DETAIL

1" = 1'-0"

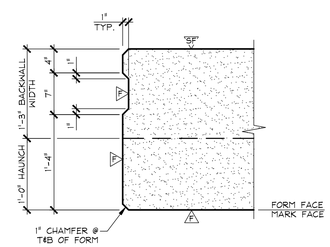

D BW4 VERTICAL SHEAR KEY DETAIL AT HAUNCH

1" = 1'-0"

A DENOTES FORM FINISH

SF DENOTES SMOOTH FLOAT FINISH

R DENOTES ROUGHENED SURFACE TO PROVIDE AN 1/8" AMPLITUDE EXPOSED AGGREGATE PROFILE. UTILIZE A SURFACE RETARDER WITH WATER BLAST, SAND BLAST, OR A COMBINATION OF BOTH TO ACHIEVE THE DESIRED SHEAR KEY SURFACE FINISH.

SHOP NOTE:
SEE DRAWING NO. "BW4.1" BACKWALL REINFORCING

SHOP NOTE:
28-DAY STRENGTH = 5,000 PSI
HANDLING STRENGTH = 3,500 PSI
MIX #4485M5CC

MARK: MD-BW4	QTY.: 1	WT.: 9.47 T	VOL.: 4.68 cy

MATERIAL LIST / BACKWALL

ITEM	MARK	DESCRIPTION	QTY.
1		#5 x 4'-9" (STAINLESS STEEL)	34
2			
3		#8 x 2'-0" (STAINLESS STEEL)	7
4			
5			
6			
7	MK-MD1	NMB SPLICE SLEEVE 5U-X(PG) (EPOXY COATED)	34
8	MK-MD5	℄ 1/2" x 8" x 9" W/ ANCHORS (GALV.) (SUPPLIED BY OTHERS)	2
9			
10		P.V.C. WATERSTOP PER VTAOT 707-10 (SUPPLIED BY OTHERS)	13.5 LF
11			
12		4T x 7 1/8" SWIFT LIFT LIFTER (GALV.)	4
13		8T x 13 3/8" SWIFT LIFT LIFTER (GALV.)	2
14			
15			

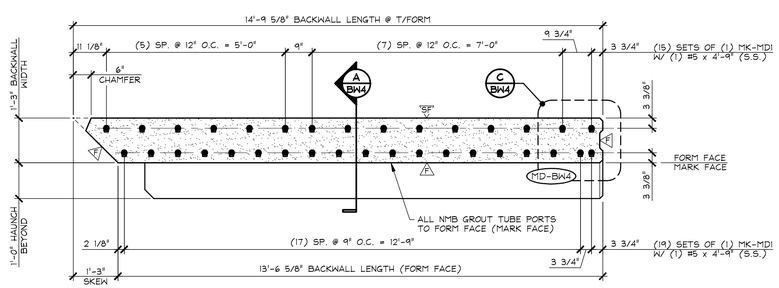

3 BW4 BOTTOM OF BACKWALL ELEVATION

1/2" = 1'-0"

APPROVAL STAMP:

J.P. CARRARA & SONS INC.
Precast & Prestress Manufacturer
2464 CASE STR., MIDDLEBURY, VERMONT 05753 Phone:(802)388-6361 Fax:(802)388-9010

A.L. ST. ONGE CONTRACTOR, INC.
CONTRACTOR
MONTGOMERY, VERMONT

STATE OF VERMONT AGENCY OF TRANSPORTATION
COUNTY OF WINDSOR

TOWN OF WAITSFIELD
VT ROUTE 100 (MINOR ARTERIAL)
BRIDGE NO.: 177 PROJECT NO.: BF 013-4(39)

PRECAST BACKWALL
DIMENSIONAL DETAILS

DATE: JAN. 12, 2016	
SCALE: NOTED	
CHKD: -	DFTM: B.L.
JOB NO: 23480-016	
DWG. NO: BW4	

F:\VT-Bridges\23480-15 Waitsfield\23480-BW4.dwg, 4/14/2016 4:51:41 PM

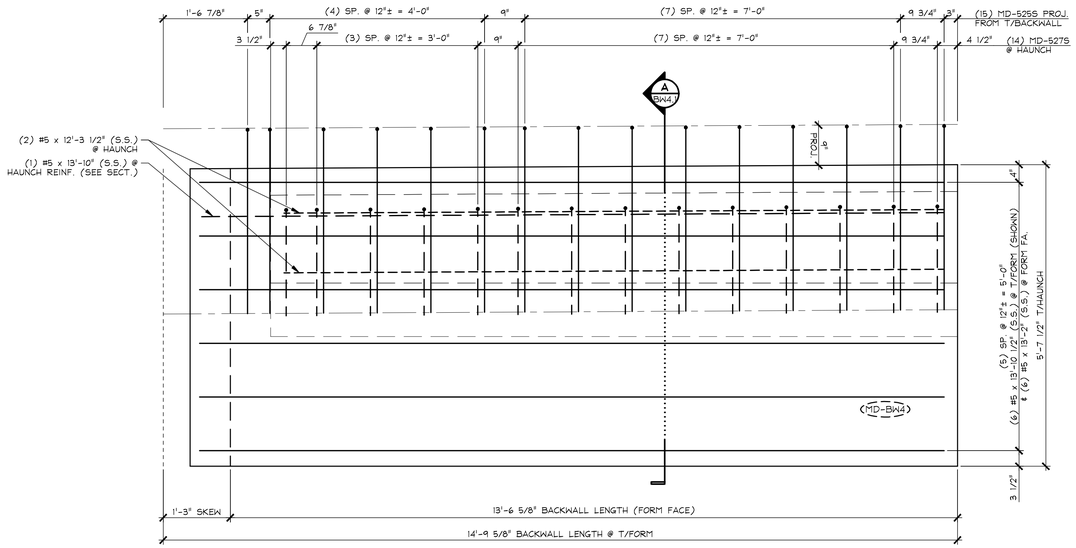

1 BW4.1 REINFORCING PLAN VIEW IN FORM

3/4" = 1'-0"

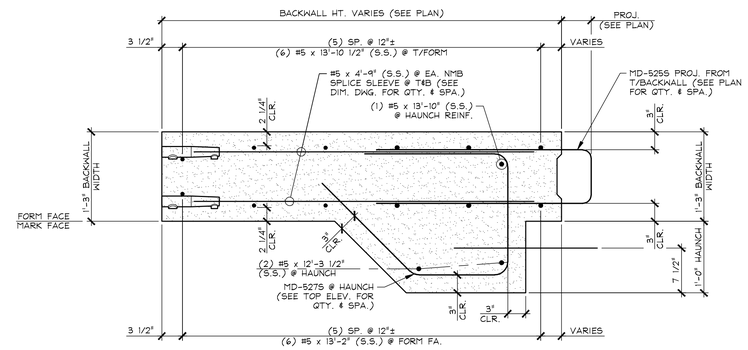

A BW4.1 BACKWALL REINFORCING SECTION

1" = 1'-0"

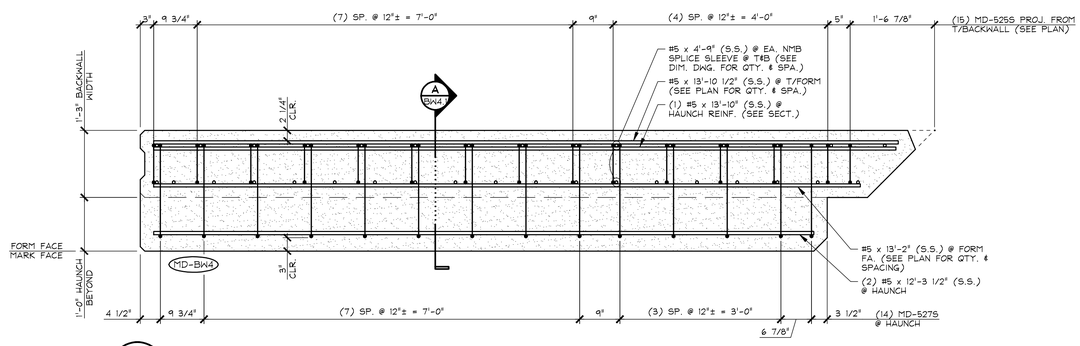

2 BW4.1 TOP OF BACKWALL REINF. ELEVATION

3/4" = 1'-0"

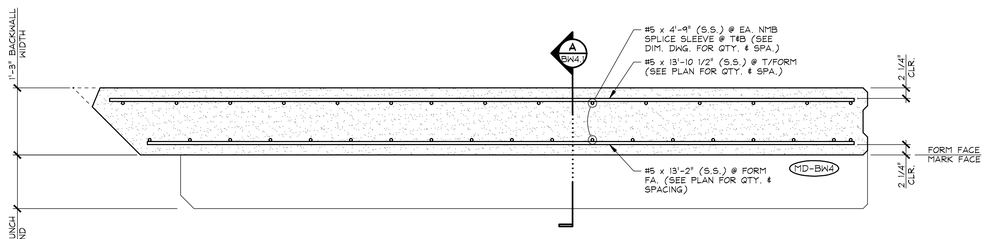

3 BW4.1 BOTTOM OF BACKWALL REINF. ELEVATION

3/4" = 1'-0"

MARK: MD-BW4 | QTY.: 1

MATERIAL LIST / BACKWALL

ITEM	MARK	DESCRIPTION	QTY.
1	MD-525S	#5 BENT BAR (STAINLESS STEEL)	15
2	MD-527S	#5 BENT BAR (STAINLESS STEEL)	14
3		#5 x 13'-10 1/2" (STAINLESS STEEL)	6
4		#5 x 13'-2" (STAINLESS STEEL)	6
5		#5 x 13'-10" (STAINLESS STEEL)	1
6		#5 x 12'-3 1/2" (STAINLESS STEEL)	2
7			
8			
9			
10			

APPROVAL STAMP:

J.P. CARRARA & SONS INC.
Precast & Prestress Manufacturer
2464 CASE STR., MIDDLEBURY, VERMONT 05753 Phone:(802)388-6361 Fax:(802)388-9010

A.L. ST. ONGE CONTRACTOR, INC.
CONTRACTOR
MONTGOMERY, VERMONT

STATE OF VERMONT AGENCY OF TRANSPORTATION
COUNTY OF WINDSOR

TOWN OF WAITSFIELD
VT ROUTE 100 (MINOR ARTERIAL)
BRIDGE NO.: 177 PROJECT NO.: BF 013-4(39)

PRECAST BACKWALL
REINFORCING DETAILS

DATE: JAN. 12, 2016
SCALE: NOTED
CHKD: - DFTM: B.L.
JOB NO: 23480-016
DWG. NO: BW4.1

F:\VT-Bridges\23480-15 Waitsfield\23480-BW4-1.dwg, 4/14/2016 4:51:16 PM

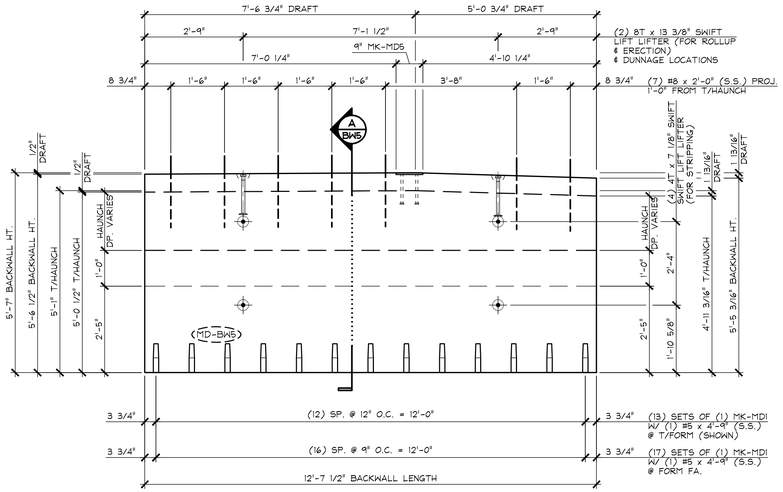

1 BW5 DIMENSIONAL PLAN VIEW IN FORM
1/2" = 1'-0"

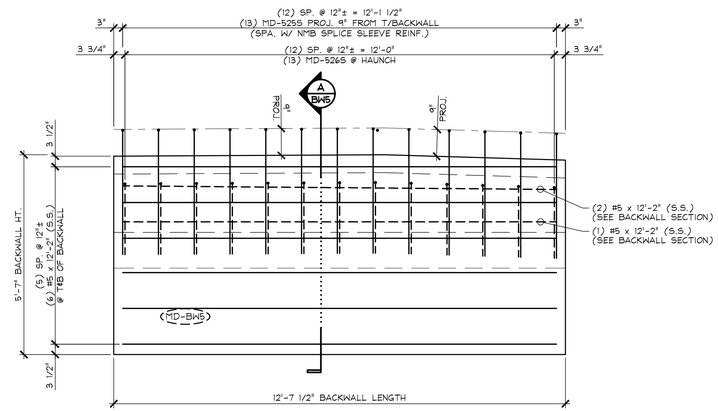

4 BW5 REINFORCING PLAN VIEW IN FORM
1/2" = 1'-0"

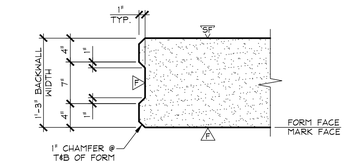

C BW5 VERTICAL SHEAR KEY DETAIL
1" = 1'-0"

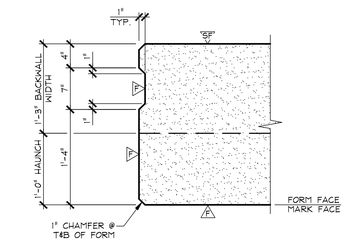

D BW5 VERTICAL SHEAR KEY DETAIL AT HAUNCH
1" = 1'-0"

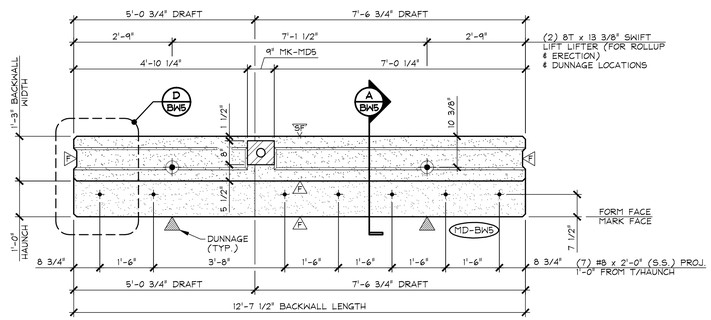

2 BW5 TOP OF BACKWALL ELEVATION
1/2" = 1'-0"

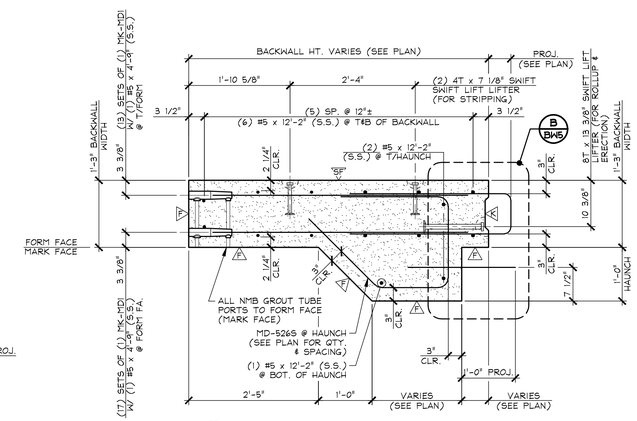

A BW5 BACKWALL SECTION
3/4" = 1'-0"

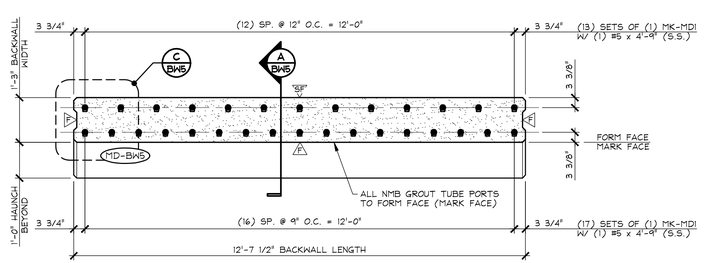

3 BW5 BOTTOM OF BACKWALL ELEVATION
1/2" = 1'-0"

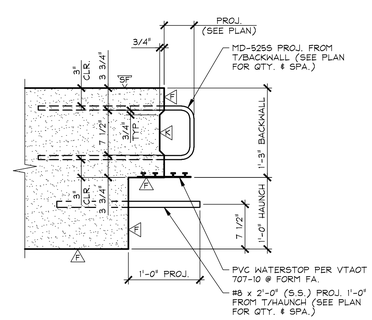

B BW5 TOP OF BACKWALL DETAIL
1" = 1'-0"

A DENOTES FORM FINISH

SP DENOTES SMOOTH FLOAT FINISH

A DENOTES ROUGHENED SURFACE TO PROVIDE AN 1/8" AMPLITUDE EXPOSED AGGREGATE PROFILE. UTILIZE A SURFACE RETARDER WITH WATER BLAST, SAND BLAST, OR A COMBINATION OF BOTH TO ACHIEVE THE DESIRED SHEAR KEY SURFACE FINISH.

SHOP NOTE:
28-DAY STRENGTH = 5,000 PSI
HANDLING STRENGTH = 3,500 PSI
MIX #445MSCC

MARK: MD-BW5	QTY.: 1	WT.: 8.63 T	VOL.: 4.26 cy

MATERIAL LIST / BACKWALL

ITEM	MARK	DESCRIPTION	QTY.
1	MD-5255	#5 BENT BAR (STAINLESS STEEL)	13
2	MD-5265	#5 BENT BAR (STAINLESS STEEL)	13
3		#5 x 4'-9" (STAINLESS STEEL)	30
4		#5 x 12'-2" (STAINLESS STEEL)	15
5			
6		#8 x 2'-0" (STAINLESS STEEL)	7
7			
8			
9			
10			
11	MK-MD1	NMB SPLICE SLEEVE 5U-X(PG) (EPOXY COATED)	30
12	MK-MD5	PL 1/2" x 8" x 9" W/ ANCHORS (GALV.) (SUPPLIED BY OTHERS)	1
13			
14		P.V.C. WATERSTOP PER VTAOT 707-10 (SUPPLIED BY OTHERS)	12.63 LF
15			
16		4T x 7 1/8" SWIFT LIFT LIFTER (GALV.)	4
17		8T x 13 3/8" SWIFT LIFT LIFTER (GALV.)	2
18			
19			
20			

APPROVAL STAMP:

J.P. CARRARA & SONS INC.
Precast & Prestress Manufacturer
2464 CASE STR., MIDDLEBURY, VERMONT 05753 Phone:(802)388-6361 Fax:(802)388-9010

A.L. ST. ONGE CONTRACTOR, INC.
CONTRACTOR
MONTGOMERY, VERMONT

STATE OF VERMONT AGENCY OF TRANSPORTATION
COUNTY OF WINDSOR

TOWN OF WAITSFIELD
VT ROUTE 100 (MINOR ARTERIAL)
BRIDGE NO.: 177 PROJECT NO.: BF 013-4(39)

PRECAST BACKWALL DETAILS

DATE: JAN. 12, 2016
SCALE: NOTED
CHKD: - DFTM: B.L.
JOB NO: 23480-016
DWG. NO: BW5

F:\VT-Bridges\23480-15 Waitsfield\23480-BW5.dwg, 4/14/2016 4:50:53 PM

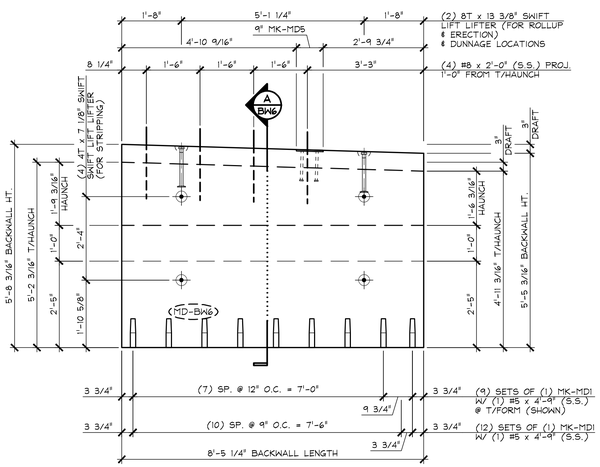

1 BW6 DIMENSIONAL PLAN VIEW IN FORM
1/2" = 1'-0"

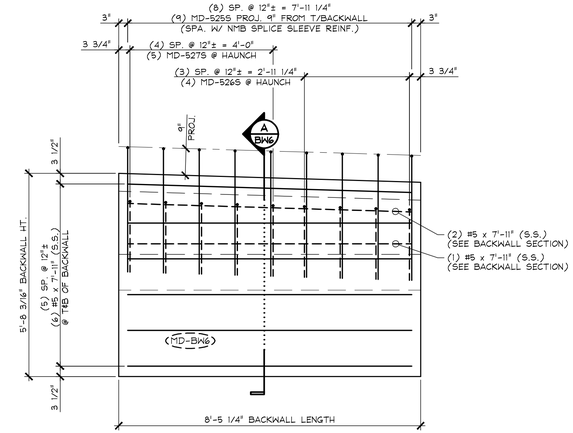

4 BW6 REINFORCING PLAN VIEW IN FORM
1/2" = 1'-0"

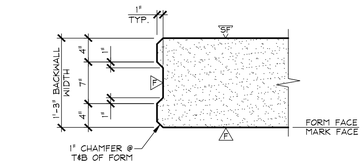

C BW6 VERTICAL SHEAR KEY DETAIL
1" = 1'-0"

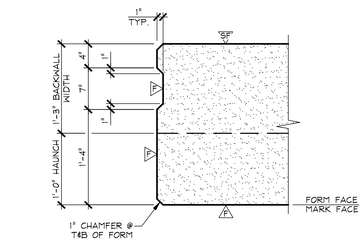

D BW6 VERTICAL SHEAR KEY DETAIL AT HAUNCH
1" = 1'-0"

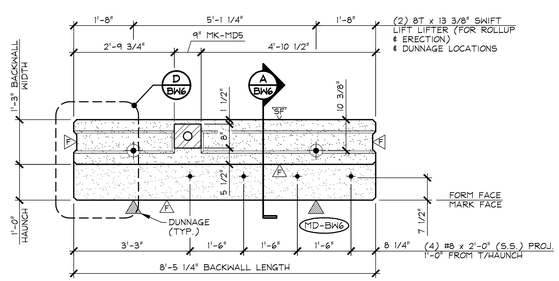

2 BW6 TOP OF BACKWALL ELEVATION
1/2" = 1'-0"

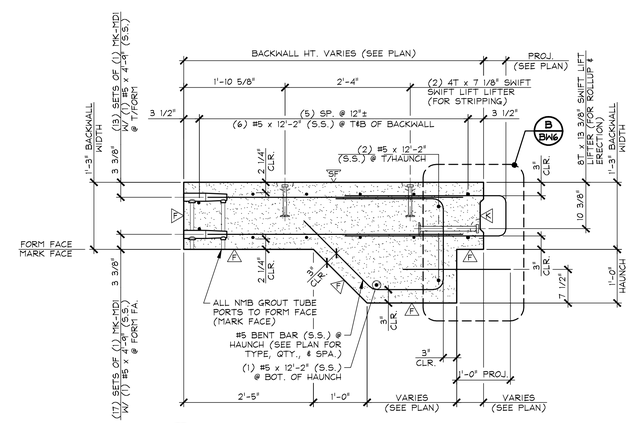

A BW6 BACKWALL SECTION
3/4" = 1'-0"

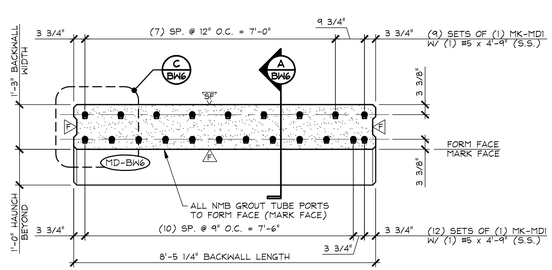

3 BW6 BOTTOM OF BACKWALL ELEVATION
1/2" = 1'-0"

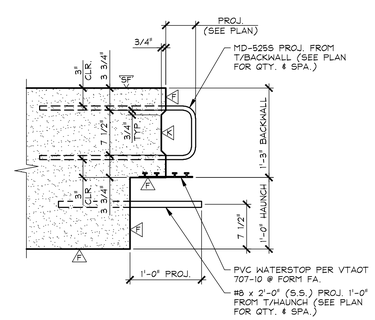

B BW6 TOP OF BACKWALL DETAIL
1" = 1'-0"

A DENOTES FORM FINISH

SF DENOTES SMOOTH FLOAT FINISH

A DENOTES ROUGHENED SURFACE TO PROVIDE AN 1/8" AMPLITUDE EXPOSED AGGREGATE PROFILE. UTILIZE A SURFACE RETARDER WITH WATER BLAST, SAND BLAST, OR A COMBINATION OF BOTH TO ACHIEVE THE DESIRED SHEAR KEY SURFACE FINISH.

SHOP NOTE:
28-DAY STRENGTH = 5,000 PSI
HANDLING STRENGTH = 3,500 PSI
MIX #445MSCC

MARK: MD-BW6	QTY.: 1	WT.: 5.73 T	VOL.: 2.83 cy

MATERIAL LIST / BACKWALL

ITEM	MARK	DESCRIPTION	QTY.
1	MD-525S	#5 BENT BAR (STAINLESS STEEL)	6
2	MD-526S	#5 BENT BAR (STAINLESS STEEL)	4
3	MD-527S	#5 BENT BAR (STAINLESS STEEL)	5
4		#5 x 4'-9" (STAINLESS STEEL)	21
5		#5 x 7'-11" (STAINLESS STEEL)	9
6			
7		#8 x 2'-0" (STAINLESS STEEL)	4
8			
9			
10			
11	MK-MD1	NMB SPLICE SLEEVE 5U-X(PG) (EPOXY COATED)	21
12	MK-MD5	PL 1/2" x 8" x 9" W/ ANCHORS (GALV.) (SUPPLIED BY OTHERS)	1
13			
14		P.V.C. WATERSTOP PER VTAOT 707-10 (SUPPLIED BY OTHERS)	8.44 LF
15			
16		4T x 7 1/8" SWIFT LIFT LIFTER (GALV.)	4
17		8T x 13 3/8" SWIFT LIFT LIFTER (GALV.)	2
18			
19			
20			

APPROVAL STAMP:

J.P. CARRARA & SONS INC.
Precast & Prestress Manufacturer
2464 CASE STR., MIDDLEBURY, VERMONT 05753 Phone:(802)388-6361 Fax:(802)388-9010

A.L. ST. ONGE CONTRACTOR, INC.
CONTRACTOR
MONTGOMERY, VERMONT

STATE OF VERMONT AGENCY OF TRANSPORTATION
COUNTY OF WINDSOR

TOWN OF WAITSFIELD
VT ROUTE 100 (MINOR ARTERIAL)
BRIDGE NO.: 177 PROJECT NO.: BF 013-4(39)

PRECAST BACKWALL DETAILS

DATE: JAN. 12, 2016
SCALE: NOTED
CHKD: - DFTM: B.L.
JOB NO: 23480-016
DWG. NO: BW6

F:\VT-Bridges\23480-15 Waitsfield\23480-BW6.dwg, 4/14/2016 4:50:28 PM

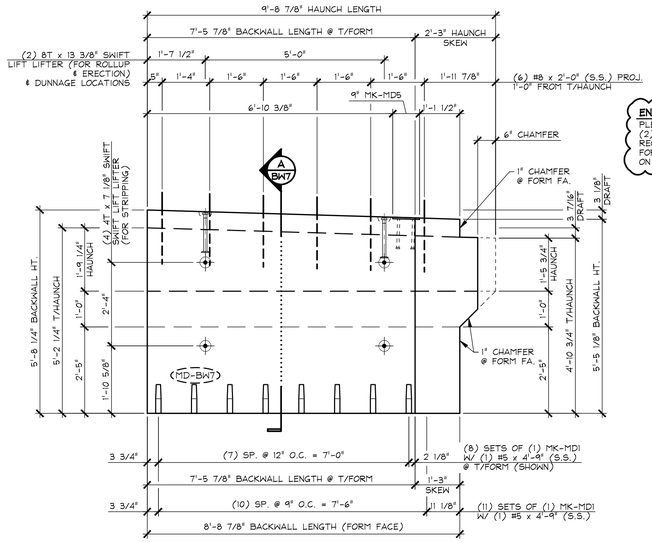

1 BW7 DIMENSIONAL PLAN VIEW IN FORM

1/2" = 1'-0"

ENGINEER NOTE:
PLEASE PROVIDE LOCATION OF (2) 7/8"ϕ THREADED INSERTS TO RECEIVE ANCHOR BOLT SUPPORTS FOR HOPPER PIPE (PER DETAILS ON SHEET 4B OF 69).

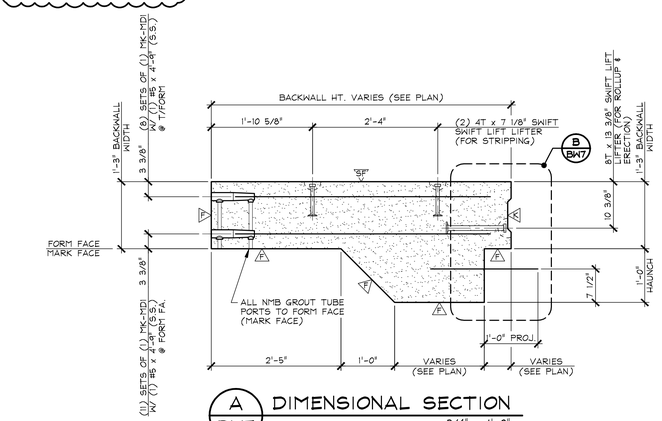

A BW7 DIMENSIONAL SECTION

3/4" = 1'-0"

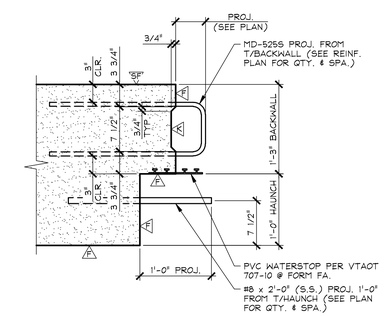

B BW7 TOP OF BACKWALL DETAIL

1" = 1'-0"

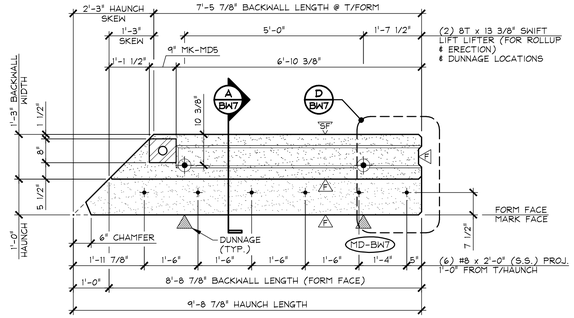

2 BW7 TOP OF BACKWALL ELEVATION

1/2" = 1'-0"

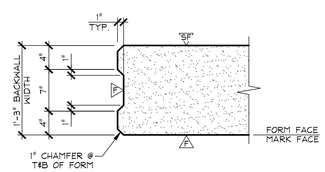

C BW7 VERTICAL SHEAR KEY DETAIL

1" = 1'-0"

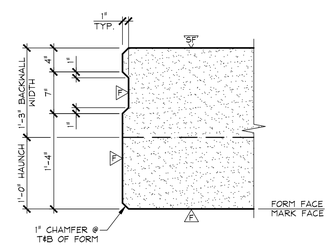

D BW7 VERTICAL SHEAR KEY DETAIL AT HAUNCH

1" = 1'-0"

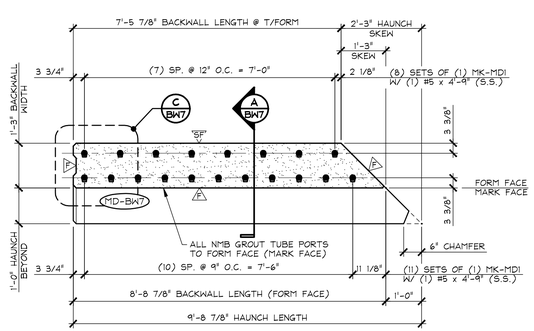

3 BW7 BOTTOM OF BACKWALL ELEVATION

1/2" = 1'-0"

F DENOTES FORM FINISH

SF DENOTES SMOOTH FLOAT FINISH

K DENOTES ROUGHENED SURFACE TO PROVIDE AN 1/8" AMPLITUDE EXPOSED AGGREGATE PROFILE. UTILIZE A SURFACE RETARDER WITH WATER BLAST, SAND BLAST, OR A COMBINATION OF BOTH TO ACHIEVE THE DESIRED SHEAR KEY SURFACE FINISH.

SHOP NOTE:
SEE DRAWING NO. "BW7.1" BACKWALL REINFORCING

SHOP NOTE:
28-DAY STRENGTH = 5,000 PSI
HANDLING STRENGTH = 3,500 PSI
MIX #445MSCC

MARK: MD-BW7	QTY.: 1	WT.: 5.40 T	VOL.: 2.67 cy

MATERIAL LIST / BACKWALL

ITEM	MARK	DESCRIPTION	QTY.
1		#5 x 4'-9" (STAINLESS STEEL)	19
2			
3		#8 x 2'-0" (STAINLESS STEEL)	6
4			
5			
6			
7	MK-MD1	NMB SPLICE SLEEVE 5U-X(PG) (EPOXY COATED)	19
8	MK-MD5	℄ 1/2" x 8" x 9" W/ ANCHORS (GALV.) (SUPPLIED BY OTHERS)	1
9			
10		P.V.C. WATERSTOP PER VTAOT 707-10 (SUPPLIED BY OTHERS)	8.75 LF
11			
12		4T x 7 1/8" SWIFT LIFT LIFTER (GALV.)	4
13		8T x 13 3/8" SWIFT LIFT LIFTER (GALV.)	2
14			
15			

APPROVAL STAMP:

J.P. CARRARA & SONS INC.
Precast & Prestress Manufacturer
2464 CASE STR., MIDDLEBURY, VERMONT 05753 Phone:(802)388-6361 Fax:(802)388-9010

A.L. ST. ONGE CONTRACTOR, INC.
CONTRACTOR
MONTGOMERY, VERMONT

STATE OF VERMONT AGENCY OF TRANSPORTATION
COUNTY OF WINDSOR

DATE: JAN. 12, 2016
SCALE: NOTED

TOWN OF WAITSFIELD
VT ROUTE 100 (MINOR ARTERIAL)
BRIDGE NO.: 177 PROJECT NO.: BF 013-4(39)

CHKD: - DFTM: B.L.
JOB NO: 23480-016

PRECAST BACKWALL
DIMENSIONAL DETAILS

DWG. NO: BW7

F:\VT-Bridges\23480-15 Waitsfield\23480-BW7.dwg, 4/14/2016 4:49:57 PM

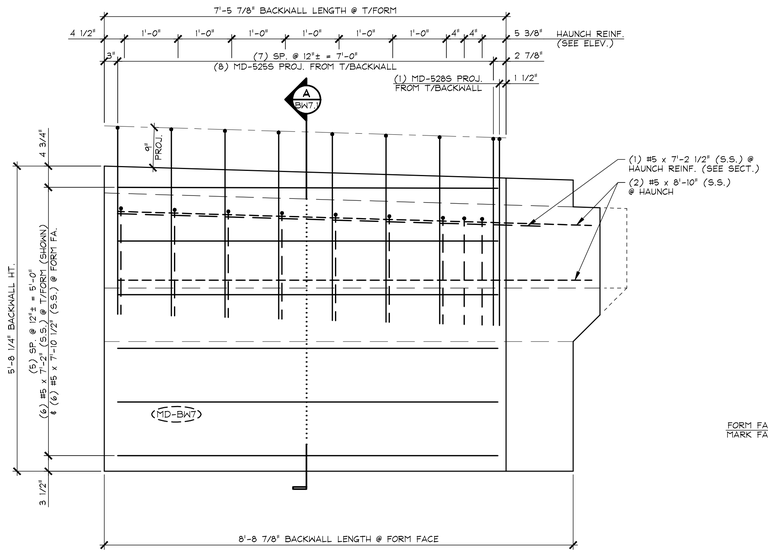

1 BW7.1 REINFORCING PLAN VIEW IN FORM

3/4" = 1'-0"

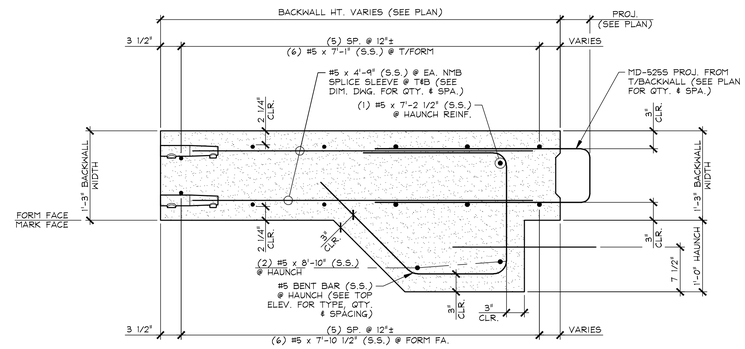

A BW7.1 BACKWALL REINFORCING SECTION

1" = 1'-0"

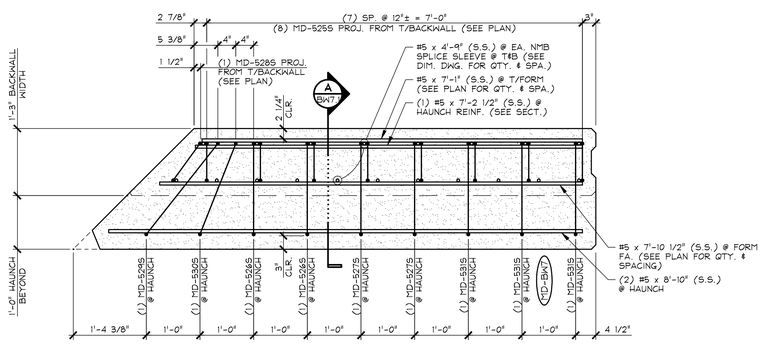

2 BW7.1 TOP OF BACKWALL REINF. ELEVATION

3/4" = 1'-0"

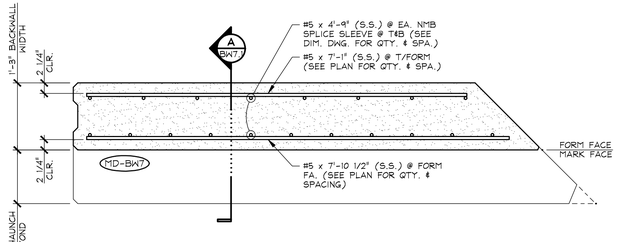

3 BW7.1 BOTTOM OF BACKWALL REINF. ELEVATION

3/4" = 1'-0"

MARK: MD-BW7 | QTY.: 1

MATERIAL LIST / BACKWALL

ITEM	MARK	DESCRIPTION	QTY.
1	MD-525S	#5 BENT BAR (STAINLESS STEEL)	8
2	MD-526S	#5 BENT BAR (STAINLESS STEEL)	2
3	MD-527S	#5 BENT BAR (STAINLESS STEEL)	2
4	MD-528S	#5 BENT BAR (STAINLESS STEEL)	1
5	MD-529S	#5 BENT BAR (STAINLESS STEEL)	1
6	MD-530S	#5 BENT BAR (STAINLESS STEEL)	1
7	MD-531S	#5 BENT BAR (STAINLESS STEEL)	3
8		#5 x 7'-1" (STAINLESS STEEL)	6
9		#5 x 7'-10 1/2" (STAINLESS STEEL)	6
10		#5 x 8'-10" (STAINLESS STEEL)	2
11		#5 x 7'-2 1/2" (STAINLESS STEEL)	1
12			
13			
14			
15			

APPROVAL STAMP:

J.P. CARRARA & SONS INC.
Precast & Prestress Manufacturer
2464 CASE STR., MIDDLEBURY, VERMONT 05753 Phone:(802)388-6361 Fax:(802)388-9010

A.L. ST. ONGE CONTRACTOR, INC.
CONTRACTOR
MONTGOMERY, VERMONT

STATE OF VERMONT AGENCY OF TRANSPORTATION
COUNTY OF WINDSOR

TOWN OF WAITSFIELD
VT ROUTE 100 (MINOR ARTERIAL)
BRIDGE NO.: 177 PROJECT NO.: BF 013-4(39)

PRECAST BACKWALL
REINFORCING DETAILS

DATE: JAN. 12, 2016
SCALE: NOTED
CHKD: - DFTM: B.L.
JOB NO: 23480-016
DWG. NO: BW7.1

F:\VT-Bridges\23480-15 Waitsfield\23480-BW7-1.dwg, 4/14/2016 4:49:27 PM

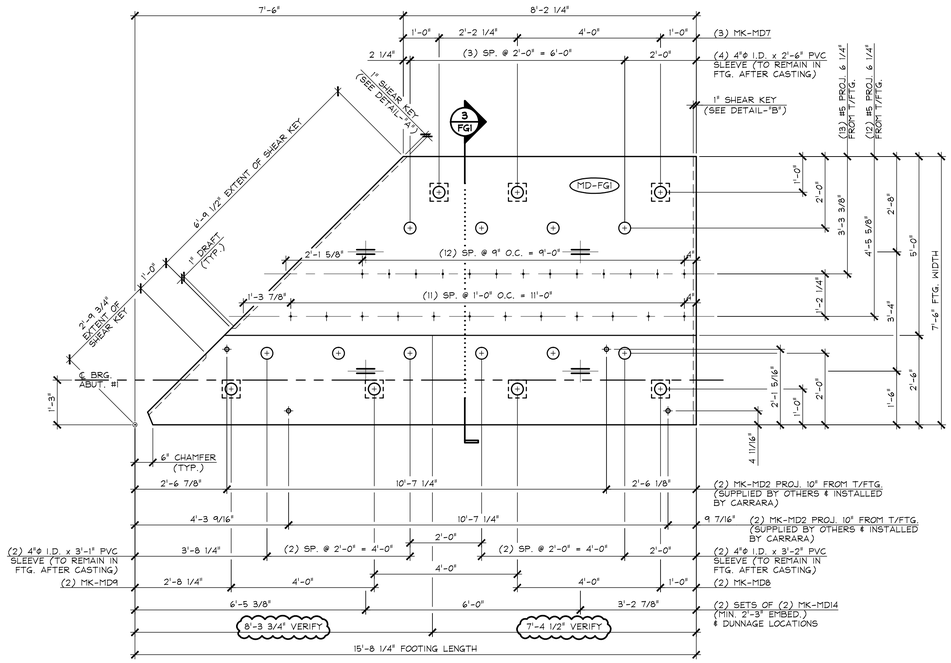

1 FG1 DIMENSIONAL PLAN VIEW IN FORM

1/2" = 1'-0"

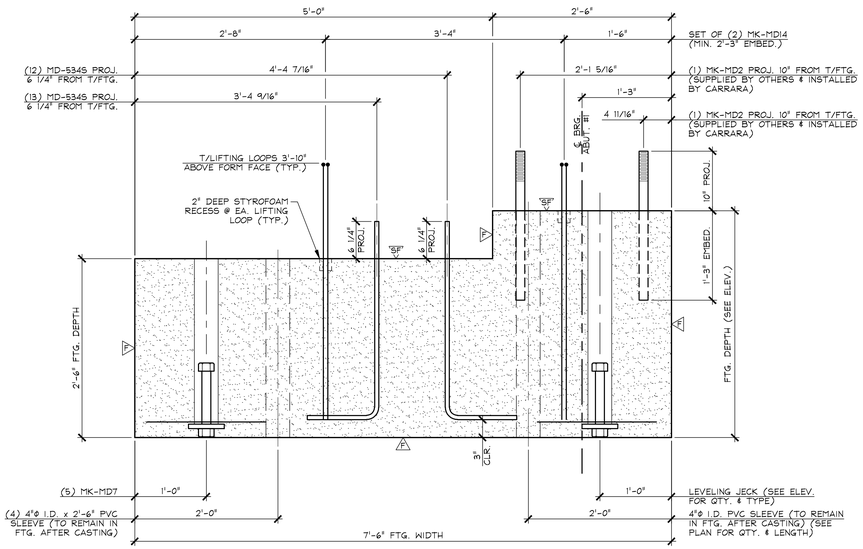

3 FG1 DIMENSIONAL SECTION

1" = 1'-0"

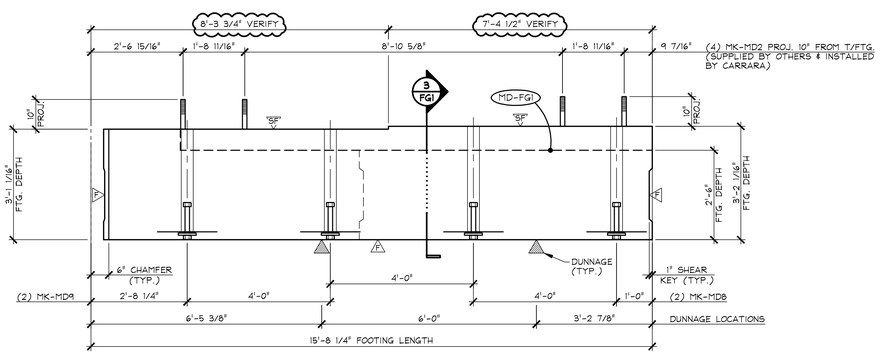

2 FG1 DIMENSIONAL ELEVATION

1/2" = 1'-0"

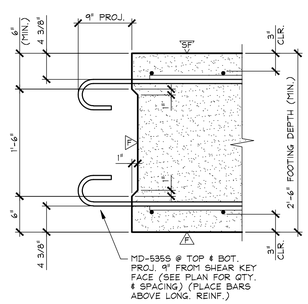

DETAIL - "A"

1" = 1'-0"

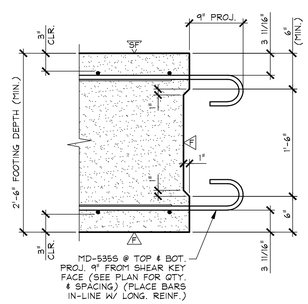

DETAIL - "B"

1" = 1'-0"

SHOP NOTE:
SEE DRAWING NO. "FG1.1"
FOOTING REINFORCING

SHOP NOTE:
28-DAY STRENGTH = 7,000 PSI
HANDLING STRENGTH = 5,500 PSI
MIX #426M

F DENOTES FORM FINISH
SF DENOTES SMOOTH FLOAT FINISH

MARK: MD-FG1	QTY.: 1	WT.: 17.92 T	VOL.: 8.85 cy

MATERIAL LIST / FOOTING

ITEM	MARK	DESCRIPTION	QTY.
1	MD-5345	#5 BENT BAR (STAINLESS STEEL)	25
2			
3			
4	MK-MD2	1 1/2"Φ x 2'-1" SWEDGE HANCHOR BOLT W/ 5" THREADS (GALV.)	4
5	MK-MD7	LEVELING JACK ASSEMBLY	3
6	MK-MD8	LEVELING JACK ASSEMBLY	2
7	MK-MD9	LEVELING JACK ASSEMBLY	2
8	MK-MD14	SET OF (2) 1/2"Φ STRAND LIFTING LOOPS	4
9		4"Φ I.C. x 2'-6" PVC SLEEVE	4
10		4"Φ I.C. x 3'-1" PVC SLEEVE	2
11		4"Φ I.C. x 3'-2" PVC SLEEVE	2
12			
13			
14			
15			

APPROVAL STAMP:

J.P. CARRARA & SONS INC.
Precast & Prestress Manufacturer
2464 CASE STR., MIDDLEBURY, VERMONT 05753 Phone:(802)388-6361 Fax:(802)388-9010

A.L. ST. ONGE CONTRACTOR, INC.
CONTRACTOR
MONTGOMERY, VERMONT

STATE OF VERMONT AGENCY OF TRANSPORTATION
COUNTY OF WINDSOR

TOWN OF WAITSFIELD
VT ROUTE 100 (MINOR ARTERIAL)
BRIDGE NO.: 177 PROJECT NO.: BF 013-4(39)

PRECAST FOOTING
DIMENSIONAL DETAILS

DATE: JAN. 12, 2016
SCALE: NOTED
CHKD: - DFTM: B.L.
JOB NO: 23480-016
DWG. NO: FG1

F:\VT-Bridges\23480-15 Waitsfield\23480-FTG1.dwg, 4/14/2016 5:01:55 PM

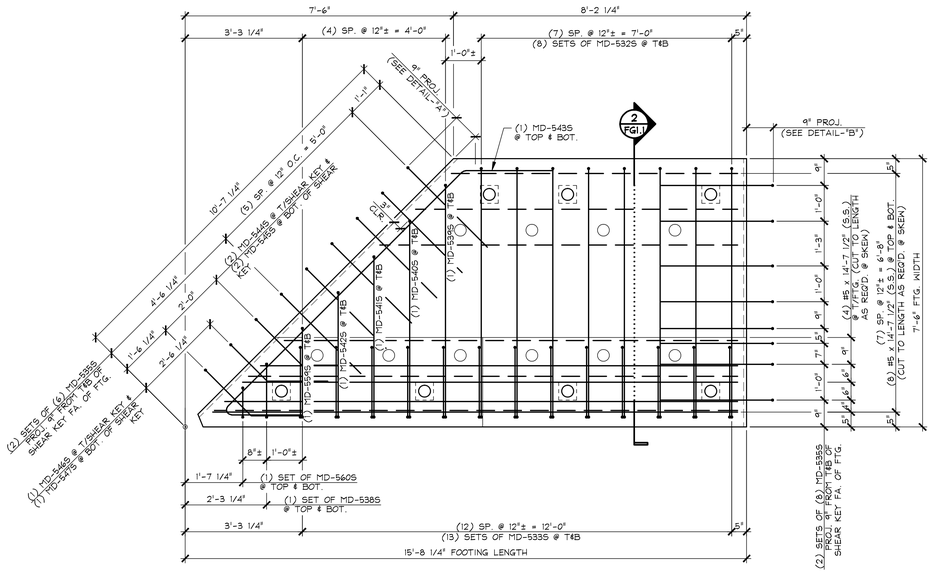

1 / FG1.1 REINFORCING PLAN VIEW IN FORM

1/2" = 1'-0"

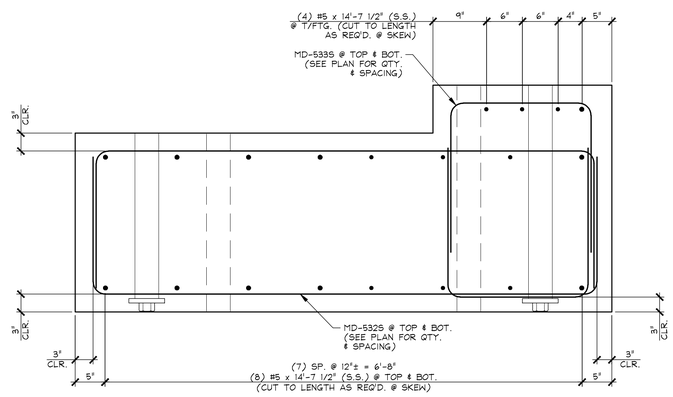

2 / FG1.1 REINFORCING SECTION

1" = 1'-0"

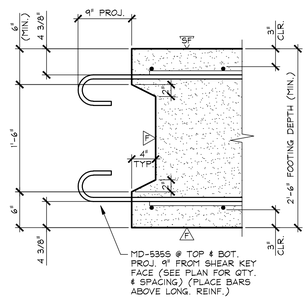

DETAIL - "A"

1" = 1'-0"

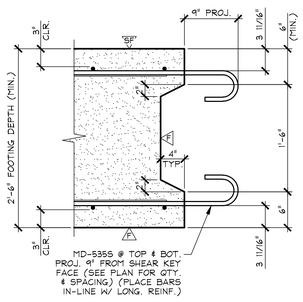

DETAIL - "B"

1" = 1'-0"

MARK: MD-FG1 QTY.: 1

MATERIAL LIST / FOOTING

ITEM	MARK	DESCRIPTION	QTY.
1	MD-5325	#5 BENT BAR (STAINLESS STEEL)	16
2	MD-5335	#5 BENT BAR (STAINLESS STEEL)	26
3	MD-5355	#5 BENT BAR (STAINLESS STEEL)	28
4	MD-5385	#5 BENT BAR (STAINLESS STEEL)	2
5	MD-5395	#5 BENT BAR (STAINLESS STEEL)	2
6	MD-5405	#5 BENT BAR (STAINLESS STEEL)	2
7	MD-5415	#5 BENT BAR (STAINLESS STEEL)	2
8	MD-5425	#5 BENT BAR (STAINLESS STEEL)	2
9	MD-5435	#5 BENT BAR (STAINLESS STEEL)	2
10	MD-5445	#5 BENT BAR (STAINLESS STEEL)	2
11	MD-5455	#5 BENT BAR (STAINLESS STEEL)	2
12	MD-5465	#5 BENT BAR (STAINLESS STEEL)	1
13	MD-5475	#5 BENT BAR (STAINLESS STEEL)	1
14	MD-5595	#5 BENT BAR (STAINLESS STEEL)	2
15	MD-5605	#5 BENT BAR (STAINLESS STEEL)	2
16		#5 x 14'-7 1/2" (STAINLESS STEEL)	20
17			
18			
19			
20			

APPROVAL STAMP:

J.P. CARRARA & SONS INC.
Precast & Prestress Manufacturer
2464 CASE STR., MIDDLEBURY, VERMONT 05753 Phone:(802)388-6361 Fax:(802)388-9010

A.L. ST. ONGE CONTRACTOR, INC.
CONTRACTOR
MONTGOMERY, VERMONT

STATE OF VERMONT AGENCY OF TRANSPORTATION
COUNTY OF WINDSOR

TOWN OF WAITSFIELD
VT ROUTE 100 (MINOR ARTERIAL)
BRIDGE NO.: 177 PROJECT NO.: BF 013-4(39)

PRECAST FOOTING
REINFORCING DETAILS

DATE: JAN. 12, 2016
SCALE: NOTED
CHKD: - DFTM: B.L.
JOB NO: 23480-016
DWG. NO: FG1.1

F:\VT-Bridges\23480-15 Waitsfield\23480-FTG1-1.dwg, 4/14/2016 5:01:33 PM

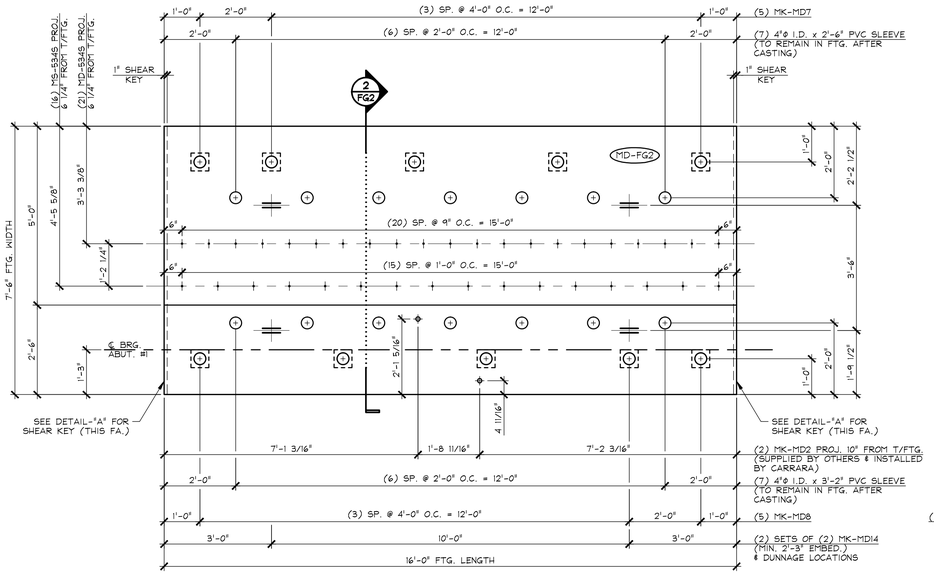

1 FG2 DIMENSIONAL PLAN VIEW IN FORM

1/2" = 1'-0"

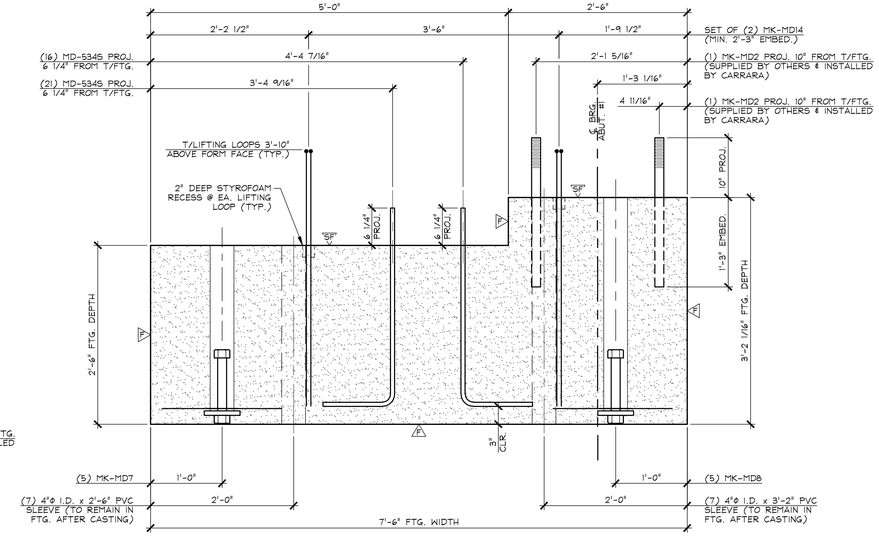

2 FG2 DIMENSIONAL SECTION

1" = 1'-0"

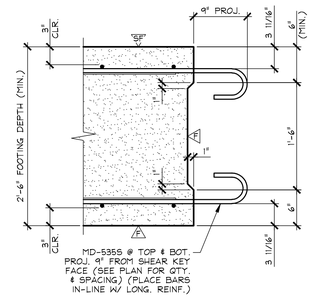

DETAIL - "A"

1" = 1'-0"

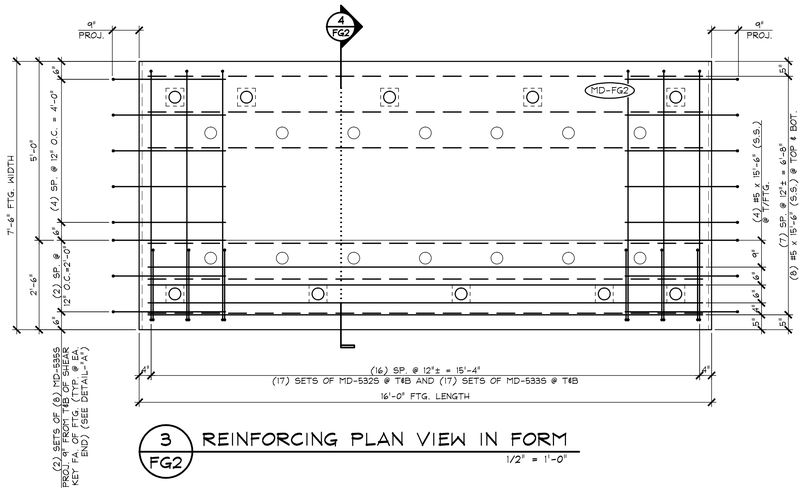

3 FG2 REINFORCING PLAN VIEW IN FORM

1/2" = 1'-0"

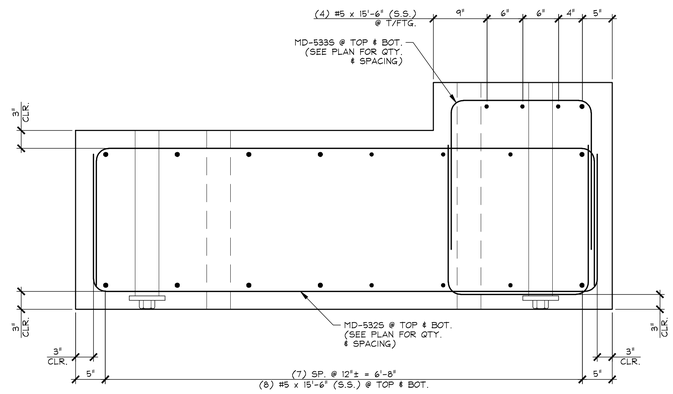

4 FG2 REINFORCING SECTION

1" = 1'-0"

△A DENOTES FORM FINISH

△SF DENOTES SMOOTH FLOAT FINISH

SHOP NOTE:
28-DAY STRENGTH = 7,000 PSI
HANDLING STRENGTH = 5,500 PSI
MIX #426M

MARK: MD-FG2	QTY.: 1	WT.: 24.01 T	VOL.: 11.86 cy

MATERIAL LIST / FOOTING

ITEM	MARK	DESCRIPTION	QTY.
1	MD-5325	#5 BENT BAR (STAINLESS STEEL)	34
2	MD-5335	#5 BENT BAR (STAINLESS STEEL)	34
3	MD-5345	#5 BENT BAR (STAINLESS STEEL)	37
4	MD-5355	#5 BENT BAR (STAINLESS STEEL)	32
5		#5 x 15'-6" (STAINLESS STEEL)	20
6			
7	MK-MD2	1 1/2"Φ x 2'-1" SWEDGE HANGHOR BOLT W/ 5" THREADS (GALV.)	2
8	MK-MD7	LEVELING JACK ASSEMBLY	5
9	MK-MD8	LEVELING JACK ASSEMBLY	5
10	MK-MD14	SET OF (2) 1/2"Φ STRAND LIFTING LOOPS	4
11		4"Φ I.C. x 2'-6" PVC SLEEVE	7
12		4"Φ I.C. x 3'-2" PVC SLEEVE	7
13			
14			
15			

APPROVAL STAMP:

J.P. CARRARA & SONS INC.
Precast & Prestress Manufacturer
2464 CASE STR., MIDDLEBURY, VERMONT 05753 Phone:(802)388-6361 Fax:(802)388-9010

A.L. ST. ONGE CONTRACTOR, INC.
CONTRACTOR
MONTGOMERY, VERMONT

STATE OF VERMONT AGENCY OF TRANSPORTATION
COUNTY OF WINDSOR

TOWN OF WAITSFIELD
VT ROUTE 100 (MINOR ARTERIAL)
BRIDGE NO.: 177 PROJECT NO.: BF 013-4(39)

PRECAST FOOTING DETAILS

DATE: JAN. 12, 2016
SCALE: NOTED
CHKD: - DFTM: B.L.
JOB NO: 23480-016
DWG. NO: FG2

F:\VT-Bridges\23480-15 Waitsfield\23480-FTG2.dwg, 4/14/2016 5:01:13 PM

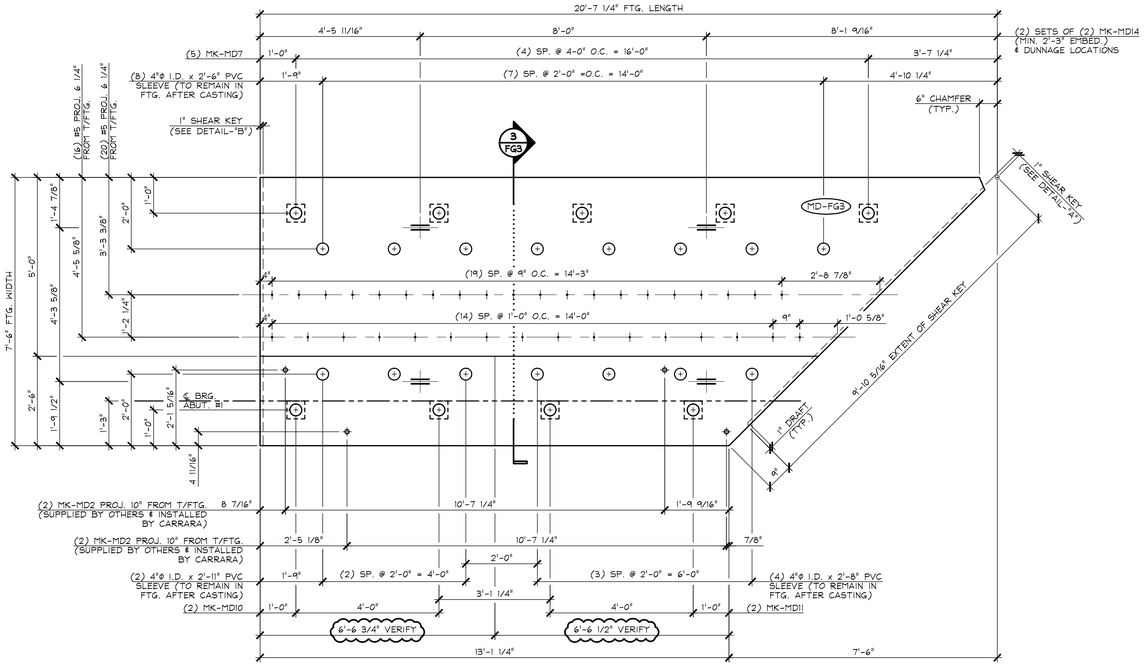

1 FG3 DIMENSIONAL PLAN VIEW IN FORM

1/2" = 1'-0"

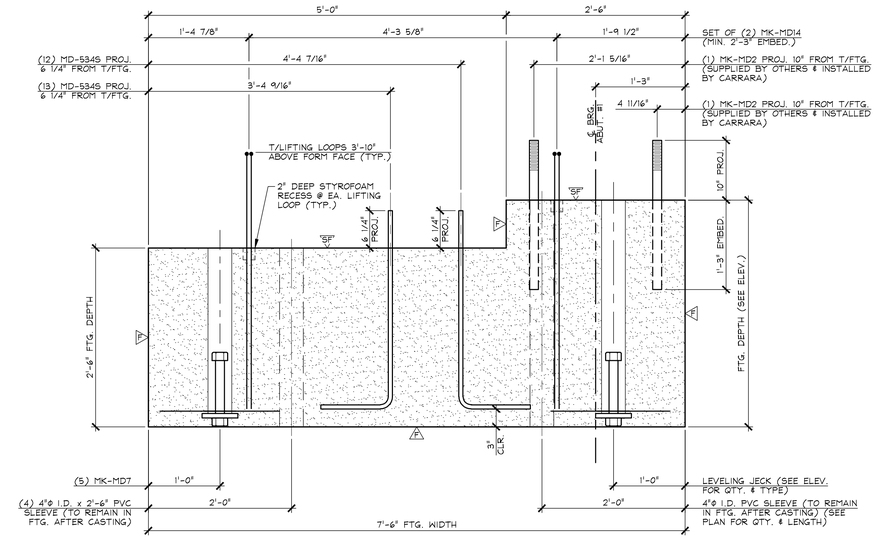

3 FG3 DIMENSIONAL SECTION

1" = 1'-0"

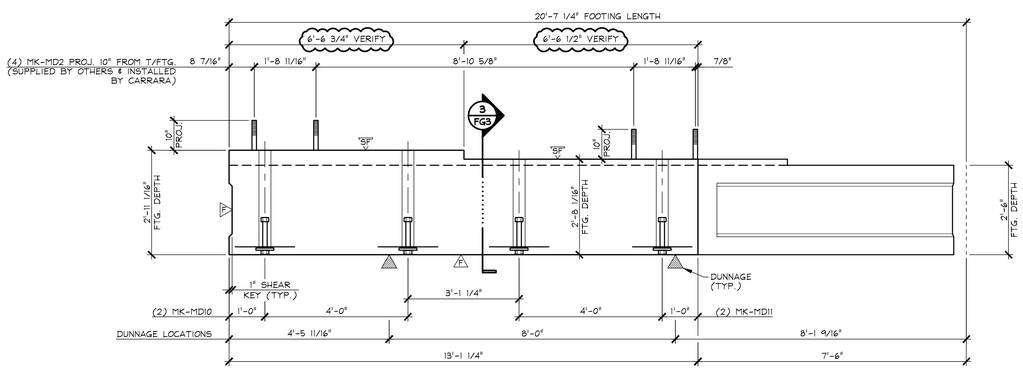

2 FG3 DIMENSIONAL ELEVATION

1/2" = 1'-0"

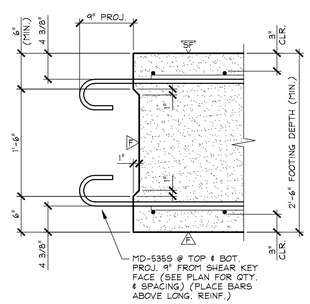

DETAIL - "A"

1" = 1'-0"

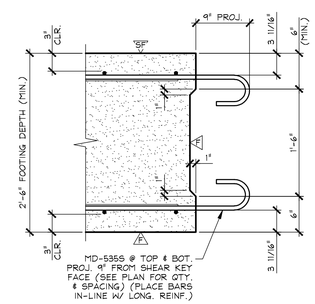

DETAIL - "B"

1" = 1'-0"

SHOP NOTE:
SEE DRAWING NO. "FG3.1"
FOOTING REINFORCING

SHOP NOTE:
28-DAY STRENGTH = 7,000 PSI
HANDLING STRENGTH = 5,500 PSI
MIX #426M

F DENOTES FORM FINISH
SF DENOTES SMOOTH FLOAT FINISH

MARK: MD-FG3	QTY.: 1	WT.: 23.90 T	VOL.: 11.80 cy

MATERIAL LIST / FOOTING

ITEM	MARK	DESCRIPTION	QTY.
1	MD-5345	#5 BENT BAR (STAINLESS STEEL)	36
2			
3			
4	MK-MD2	1 1/2"Φ x 2'-1" SWEDGE HANCHOR BOLT W/ 5" THREADS (GALV.)	4
5	MK-MD7	LEVELING JACK ASSEMBLY	5
6	MK-MD10	LEVELING JACK ASSEMBLY	2
7	MK-MD11	LEVELING JACK ASSEMBLY	2
8	MK-MD14	SET OF (2) 1/2"Φ STRAND LIFTING LOOPS	4
9		4"Φ I.C. x 2'-6" PVC SLEEVE	8
10		4"Φ I.C. x 2'-11" PVC SLEEVE	3
11		4"Φ I.C. x 2'-8" PVC SLEEVE	4
12			
13			
14			
15			

APPROVAL STAMP:

J.P. CARRARA & SONS INC.
Precast & Prestress Manufacturer
2464 CASE STR., MIDDLEBURY, VERMONT 05753 Phone:(802)388-6361 Fax:(802)388-9010

A.L. ST. ONGE CONTRACTOR, INC.
CONTRACTOR
MONTGOMERY, VERMONT

STATE OF VERMONT AGENCY OF TRANSPORTATION
COUNTY OF WINDSOR

TOWN OF WAITSFIELD
VT ROUTE 100 (MINOR ARTERIAL)
BRIDGE NO.: 177 PROJECT NO.: BF 013-4(39)

PRECAST FOOTING
DIMENSIONAL DETAILS

DATE: JAN. 12, 2016
SCALE: NOTED
CHKD: - DFTM: B.L.
JOB NO: 23480-016
DWG. NO: FG3

F:\VT-Bridges\23480-15 Waitsfield\23480-FTG3.dwg, 4/14/2016 5:00:47 PM

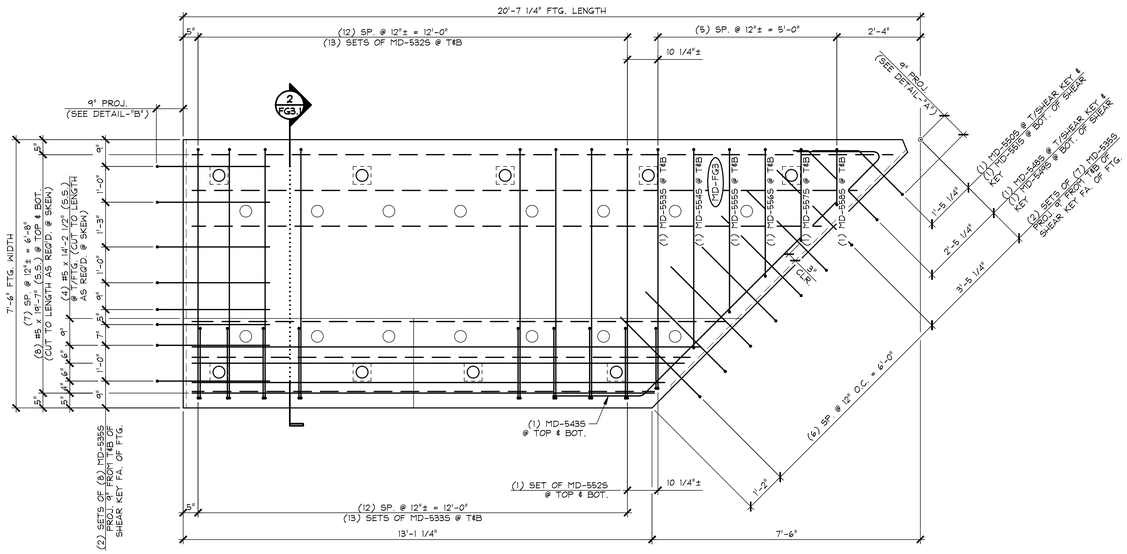

1 FG3.1 REINFORCING PLAN VIEW IN FORM

1/2" = 1'-0"

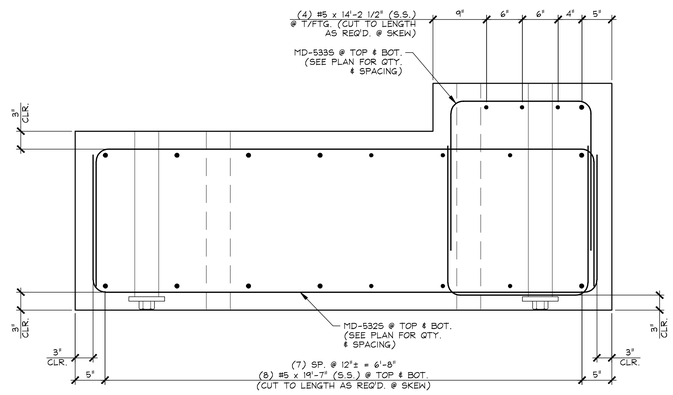

2 FG3.1 REINFORCING SECTION

1" = 1'-0"

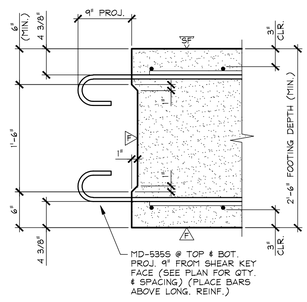

DETAIL - "A"

1" = 1'-0"

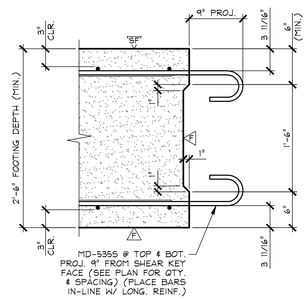

DETAIL - "B"

1" = 1'-0"

MARK: MD-FG3	QTY.: 1

MATERIAL LIST / FOOTING

ITEM	MARK	DESCRIPTION	QTY.
1	MD-5325	#5 BENT BAR (STAINLESS STEEL)	26
2	MD-5335	#5 BENT BAR (STAINLESS STEEL)	26
3	MD-5355	#5 BENT BAR (STAINLESS STEEL)	30
4	MD-5485	#5 BENT BAR (STAINLESS STEEL)	1
5	MD-5495	#5 BENT BAR (STAINLESS STEEL)	1
6	MD-5505	#5 BENT BAR (STAINLESS STEEL)	1
7	MD-5515	#5 BENT BAR (STAINLESS STEEL)	1
8	MD-5525	#5 BENT BAR (STAINLESS STEEL)	2
9	MD-5535	#5 BENT BAR (STAINLESS STEEL)	2
10	MD-5545	#5 BENT BAR (STAINLESS STEEL)	2
11	MD-5555	#5 BENT BAR (STAINLESS STEEL)	2
12	MD-5565	#5 BENT BAR (STAINLESS STEEL)	2
13	MD-5575	#5 BENT BAR (STAINLESS STEEL)	2
14	MD-5585	#5 BENT BAR (STAINLESS STEEL)	2
15		#5 x 14'-2 1/2" (STAINLESS STEEL)	4
16		#5 x 19'-7" (STAINLESS STEEL)	16
17			
18			
19			
20			

APPROVAL STAMP:

J.P. CARRARA & SONS INC.
Precast & Prestress Manufacturer
2464 CASE STR., MIDDLEBURY, VERMONT 05753 Phone:(802)388-6361 Fax:(802)388-9010

A.L. ST. ONGE CONTRACTOR, INC.
CONTRACTOR
MONTGOMERY, VERMONT

STATE OF VERMONT AGENCY OF TRANSPORTATION
COUNTY OF WINDSOR

TOWN OF WAITSFIELD
VT ROUTE 100 (MINOR ARTERIAL)
BRIDGE NO.: 177 PROJECT NO.: BF 013-4(39)

PRECAST FOOTING
REINFORCING DETAILS

DATE: JAN. 12, 2016
SCALE: NOTED
CHKD: - DFTM: B.L.
JOB NO: 23480-016
DWG. NO: FG3.1

F:\VT-Bridges\23480-15 Waitsfield\23480-FTG3-1.dwg, 4/14/2016 5:03:03 PM

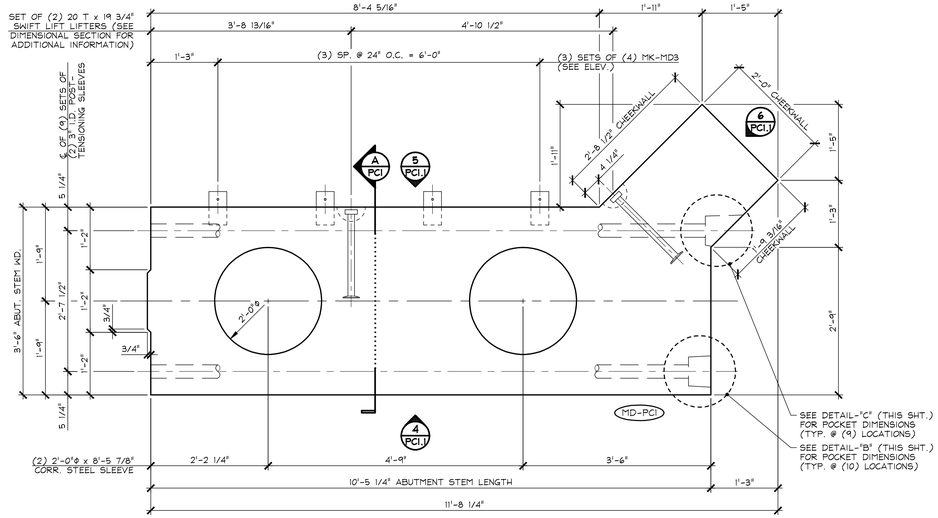

1 PC1 DIMENSIONAL PLAN VIEW IN FORM
AT BOTTOM OF FORM 3/4" = 1'-0"

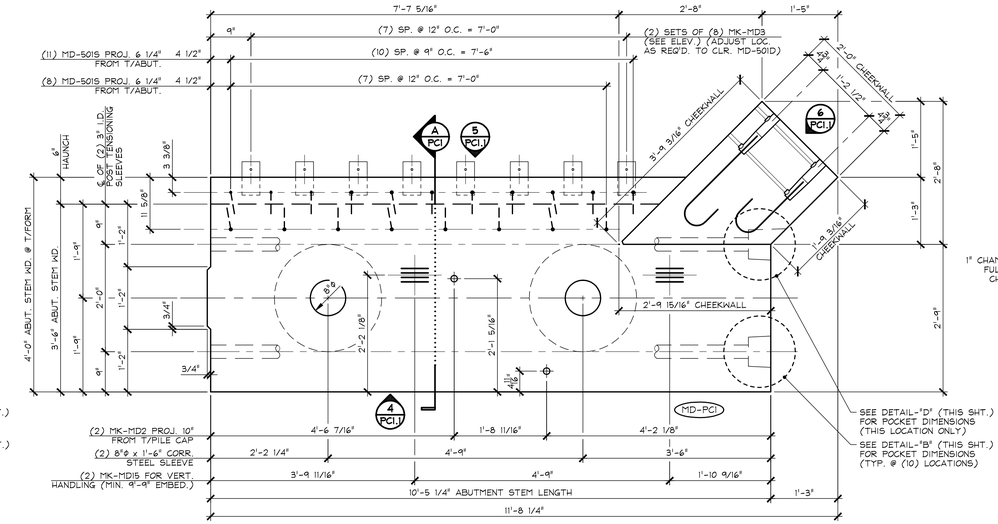

2 PC1 DIMENSIONAL PLAN VIEW IN FORM
AT TOP OF ABUTMENT STEM 3/4" = 1'-0"

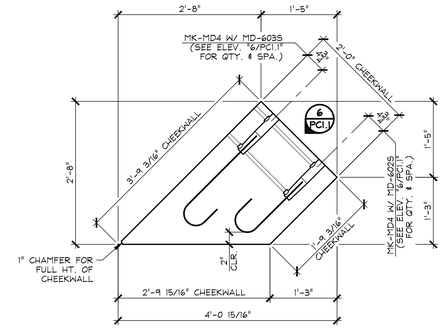

3 PC1 CHEEKWALL PLAN
3/4" = 1'-0"

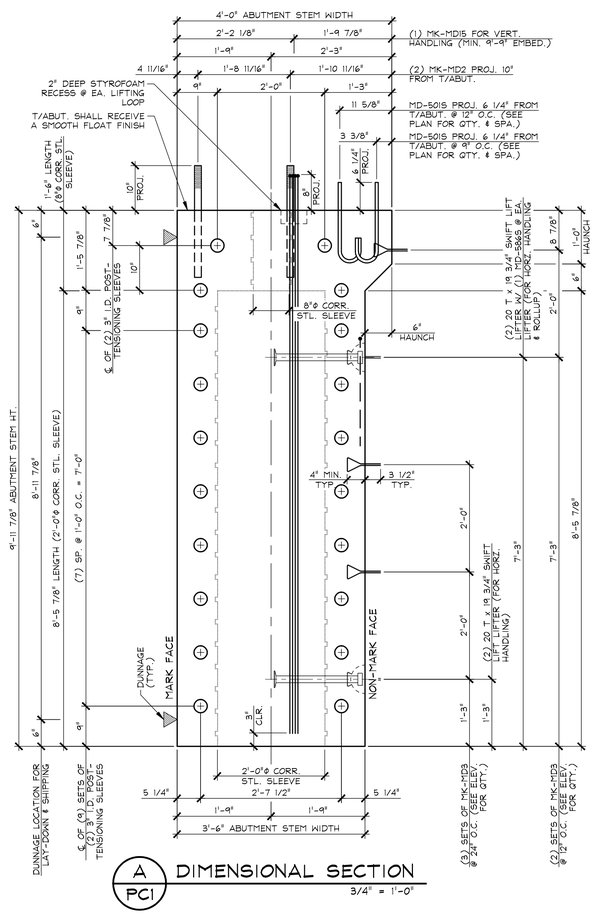

A PC1 DIMENSIONAL SECTION
3/4" = 1'-0"

ENGINEER NOTE:
PLEASE PROVIDE LOCATION OF (2) SETS OF (2) 7/8"ϕ THREADED INSERTS TO RECEIVE ANCHOR BOLT SUPPORTS FOR HOPPER PIPE (PER DETAILS ON SHEET 48 OF 69).

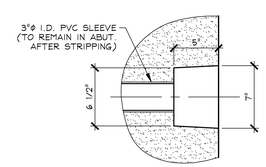

DETAIL - "B"
1 1/2" = 1'-0"

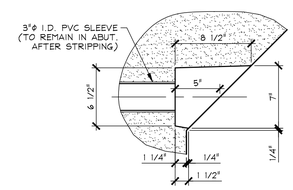

DETAIL - "C"
1 1/2" = 1'-0"

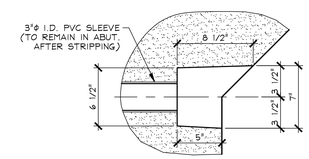

DETAIL - "D"
1 1/2" = 1'-0"

SHOP NOTE:
SEE DRAWING NO. "PC1.2" AND "PC1.3" ABUTMENT REINFORCING

SHOP NOTE:
28-DAY STRENGTH = 5,000 PSI
HANDLING STRENGTH = 3,500 PSI
MIX #445MSCC

MARK: MD-PC1	QTY.: 1	WT.: 29.01 T	VOL.: 14.33 cy

MATERIAL LIST / ABUTMENT

ITEM	MARK	DESCRIPTION	QTY.
1	MD-501S	#5 BENT BAR (STAINLESS STEEL)	19
2	MD-586S	#5 BENT BAR (STAINLESS STEEL)	2
3			
4	MD-602S	#6 BENT BAR (STD. HOOK) (STAINLESS STEEL)	25
5	MD-603S	#6 BENT BAR (STD. HOOK) (STAINLESS STEEL)	25
6			
7		8"ϕ x 1'-6" CORRUGATED STEEL SLEEVE (GALV.)	2
8		2'-0"ϕ x 8'-5 7/8" CORRUGATED STEEL SLEEVE (GALV.)	2
9	MK-MD2	1 1/2"ϕ x 2'-1" SWEDGE HANCHOR BOLT W/ 5" THREADS (GALV.)	2
10	MK-MD3	SOIL REINFORCING CONNECTION CLIP (HIGH ADHERENCE RIBBED STEEL REINFORCING STRIP) (GALV.)	28
11	MK-MD4	NMB SPLICE SLEEVE 6U-X(PG) (EPOXY COATED)	50
12	MK-MD15	SET OF (4) 0.60"ϕ STRAND LIFTING LOOPS	2
13		20 T x 19 3/4" SWIFT LIFT LIFTER (GALV.)	4
14			
15			

APPROVAL STAMP:

J.P. CARRARA & SONS INC.
Precast & Prestress Manufacturer
2464 CASE STR., MIDDLEBURY, VERMONT 05753 Phone:(802)388-6361 Fax:(802)388-9010

A.L. ST. ONGE CONTRACTOR, INC.
CONTRACTOR
MONTGOMERY, VERMONT

STATE OF VERMONT AGENCY OF TRANSPORTATION
COUNTY OF WINDSOR

DATE: JAN. 12, 2016
SCALE: NOTED

TOWN OF WAITSFIELD
VT ROUTE 100 (MINOR ARTERIAL)
BRIDGE NO.: 177 PROJECT NO.: BF 013-4(39)

CHKD: - DFTM: B.L.
JOB NO: 23480-016

PRECAST ABUTMENT STEM
DIMENSIONAL PLAN, SECTIONS & DETAILS

DWG. NO: PC1

F:\VT-Bridges\23480-15 Waitsfield\23480-PC1.dwg, 4/14/2016 5:08:54 PM

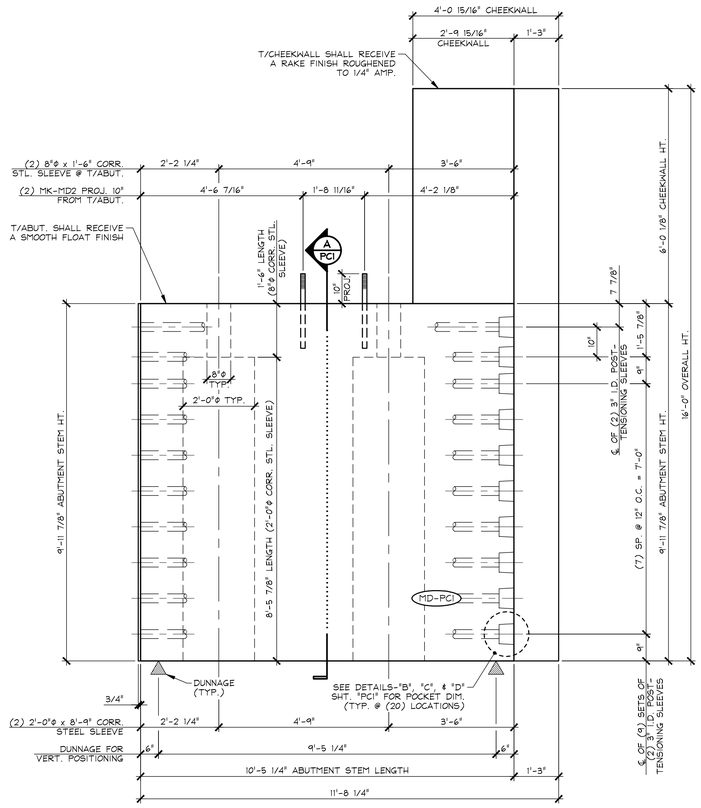

4 PC1.1 DIMENSIONAL ELEVATION MARK FACE 1/2" = 1'-0"

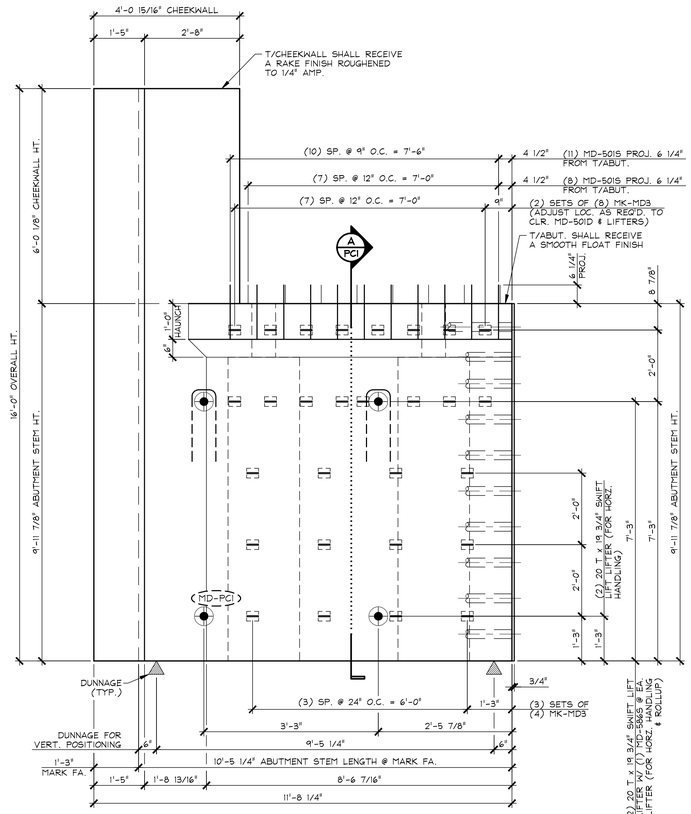

5 PC1.1 DIMENSIONAL ELEVATION NON-MARK FACE 1/2" = 1'-0"

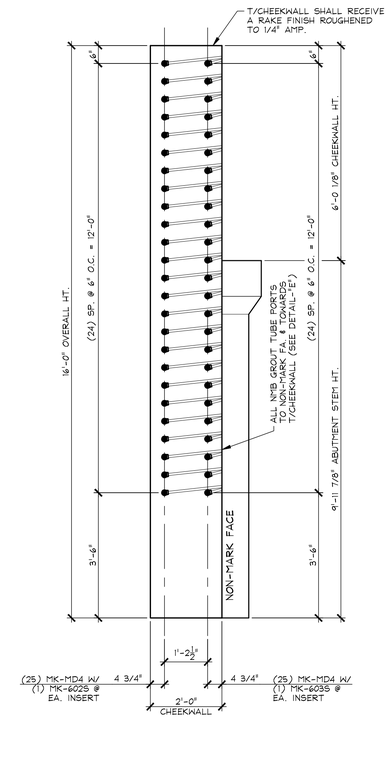

6 PC1.1 CHEEKWALL ELEVATION 1/2" = 1'-0"

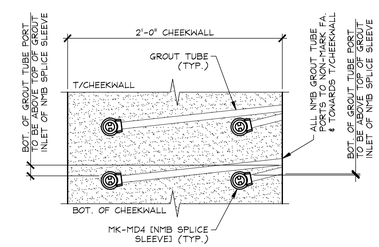

DETAIL - "E"
1 1/2" = 1'-0"

APPROVAL STAMP:	J.P. CARRARA & SONS INC. Precast & Prestress Manufacturer 2464 CASE STR., MIDDLEBURY, VERMONT 05753 Phone:(802)388-6361 Fax:(802)388-9010	A.L. ST. ONGE CONTRACTOR, INC. CONTRACTOR MONTGOMERY, VERMONT
	STATE OF VERMONT AGENCY OF TRANSPORTATION COUNTY OF WINDSOR	DATE: JAN. 12, 2016 SCALE: NOTED
	TOWN OF WAITSFIELD VT ROUTE 100 (MINOR ARTERIAL) BRIDGE NO.: 177 PROJECT NO.: BF 013-4(39)	CHKD: - DFTM: B.L. JOB NO: 23480-016
	PRECAST ABUTMENT STEM DIMENSIONAL ELEVATIONS	DWG. NO: PC1.1

F:\VT-Bridges\23480-15 Waitsfield\23480-PC1-1.dwg, 4/14/2016 5:08:38 PM

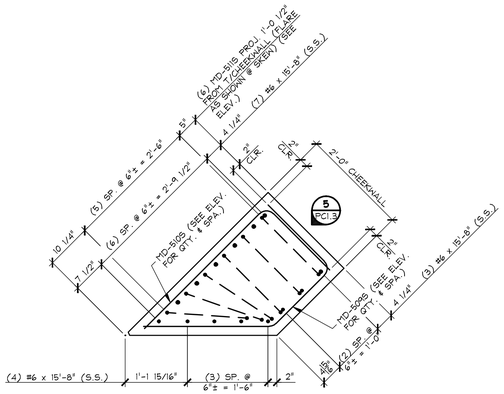

2 PC1.2 CHEEKWALL REINFORCING PLAN

3/4" = 1'-0"

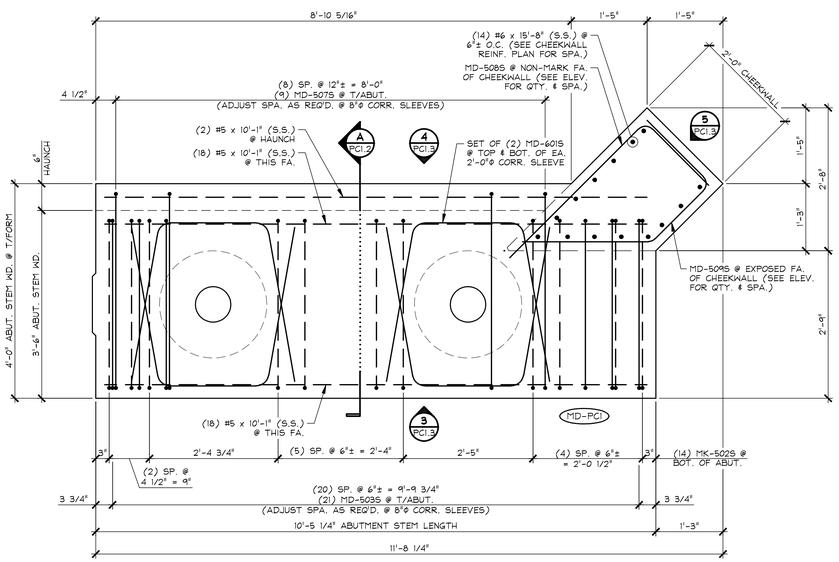

1 PC1.2 REINFORCING PLAN VIEW IN FORM

#7 LONGITUDINAL REINFORCING NOT SHOWN FOR CLARITY

3/4" = 1'-0"

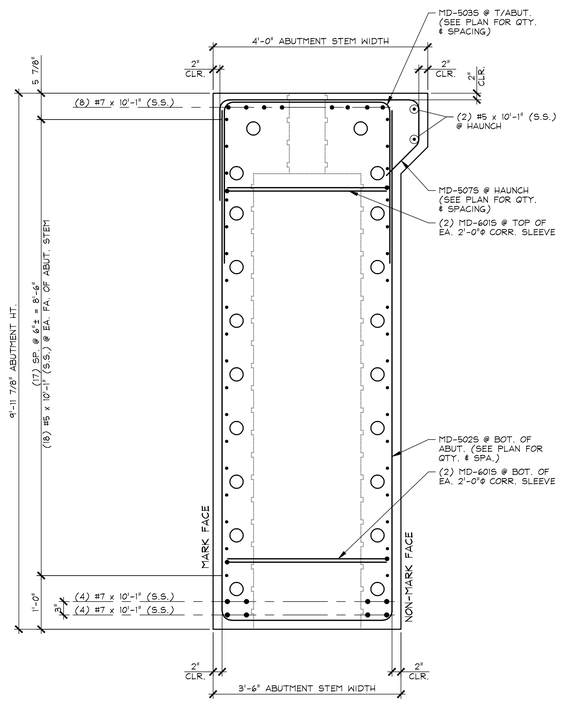

A PC2.1 REINFORCING SECTION

3/4" = 1'-0"

SHOP NOTE:
ADJUST REINFORCING AS REQUIRED TO CLEAR SLEEVES, ANCHOR BOLTS, PROJECTING BARS, INSERTS, ETC.

MARK: MD-PC1 | QTY.: 1

MATERIAL LIST / ABUTMENT

ITEM	MARK	DESCRIPTION	QTY.
1	MD-5025	#5 BENT BAR (STAINLESS STEEL)	14
2	MD-5035	#5 BENT BAR (STAINLESS STEEL)	21
3	MD-5075	#5 BENT BAR (STAINLESS STEEL)	9
4	MD-5085	#5 BENT BAR (STAINLESS STEEL)	20
5	MD-5095	#5 BENT BAR (STAINLESS STEEL)	32
6	MD-5105	#5 BENT BAR (STAINLESS STEEL)	12
7	MD-5115	#5 BENT BAR (STAINLESS STEEL)	6
8		#5 x 10'-1" (STAINLESS STEEL)	38
9			
10	MD-6015	#6 BENT BAR (STAINLESS STEEL)	8
11		#6 x 15'-8" (STAINLESS STEEL)	14
12			
13		#7 x 10'-1" (STAINLESS STEEL)	16
14			
15			

APPROVAL STAMP:

J.P. CARRARA & SONS INC.
Precast & Prestress Manufacturer
2464 CASE STR., MIDDLEBURY, VERMONT 05753 Phone:(802)388-6361 Fax:(802)388-9010

A.L. ST. ONGE CONTRACTOR, INC.
CONTRACTOR
MONTGOMERY, VERMONT

STATE OF VERMONT AGENCY OF TRANSPORTATION
COUNTY OF WINDSOR

TOWN OF WAITSFIELD
VT ROUTE 100 (MINOR ARTERIAL)
BRIDGE NO.: 177 PROJECT NO.: BF 013-4(39)

PRECAST ABUTMENT STEM
REINFORCING PLANS & SECTIONS

DATE: JAN. 12, 2016
SCALE: NOTED
CHKD: - DFTM: B.L.
JOB NO: 23480-016
DWG. NO: PC1.2

F:\VT-Bridges\23480-15 Waitsfield\23480-PC1-2.dwg, 4/14/2016 5:08:20 PM

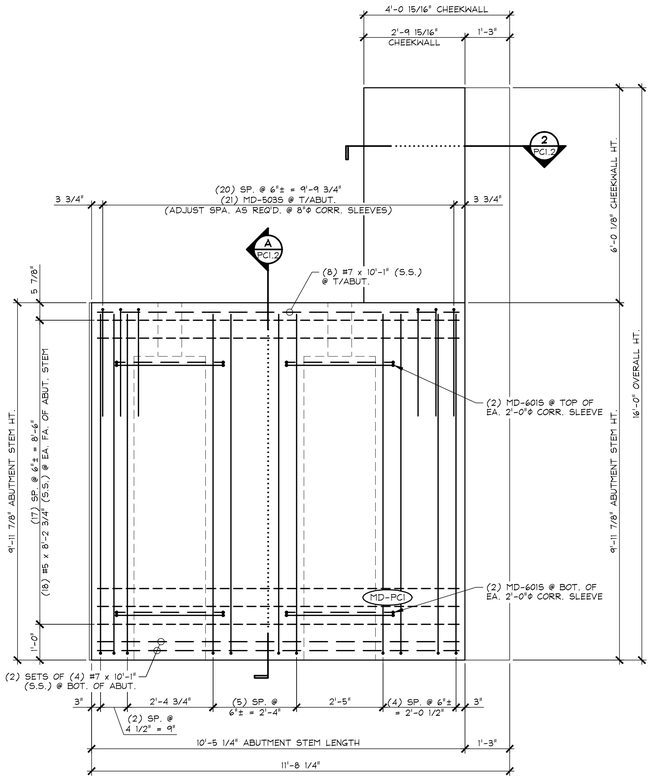

3 PC1.3 REINFORCING ELEVATION MARK FACE 1/2" = 1'-0"

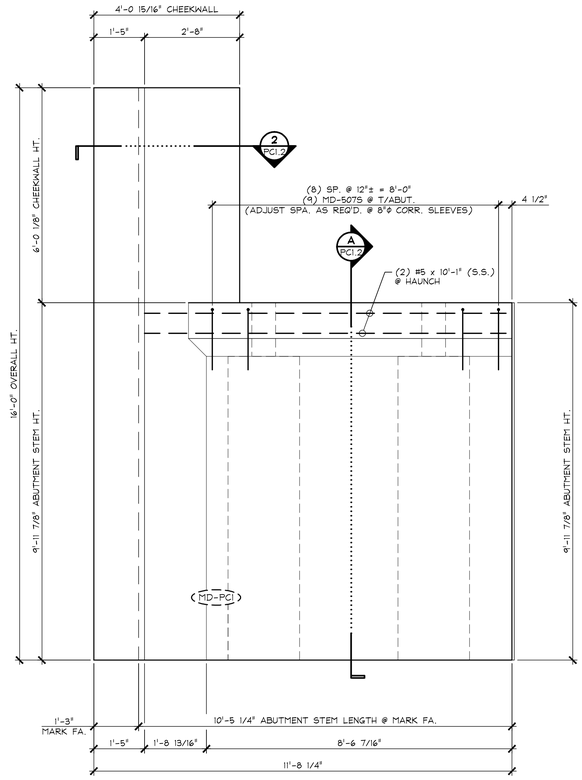

4 PC1.3 REINFORCING ELEVATION NON-MARK FACE 1/2" = 1'-0"

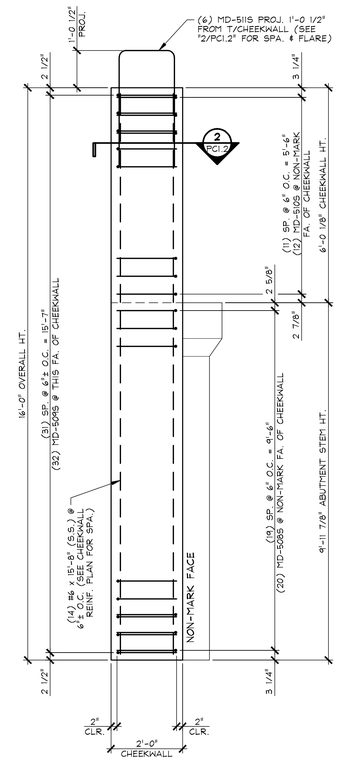

5 PC1.3 CHEEKWALL REINFORCING ELEVATION 1/2" = 1'-0"

SHOP NOTE:
ADJUST REINFORCING AS REQUIRED TO CLEAR SLEEVES, ANCHOR BOLTS, PROJECTING BARS, INSERTS, ETC.

APPROVAL STAMP:	J.P. CARRARA & SONS INC. Precast & Prestress Manufacturer 2464 CASE STR., MIDDLEBURY, VERMONT 05753 Phone:(802)388-6361 Fax:(802)388-9010	A.L. ST. ONGE CONTRACTOR, INC. CONTRACTOR MONTGOMERY, VERMONT
	STATE OF VERMONT AGENCY OF TRANSPORTATION COUNTY OF WINDSOR	DATE: JAN. 12, 2016 SCALE: NOTED
	TOWN OF WAITSFIELD VT ROUTE 100 (MINOR ARTERIAL) BRIDGE NO.: 177 PROJECT NO.: BF 013-4(39)	CHKD: - DFTM: B.L. JOB NO: 23480-016
	PRECAST ABUTMENT STEM REINFORCING ELEVATIONS	DWG. NO: PC1.3

F:\VT-Bridges\23480-15 Waitsfield\23480-PC1-3.dwg, 4/14/2016 5:08:02 PM

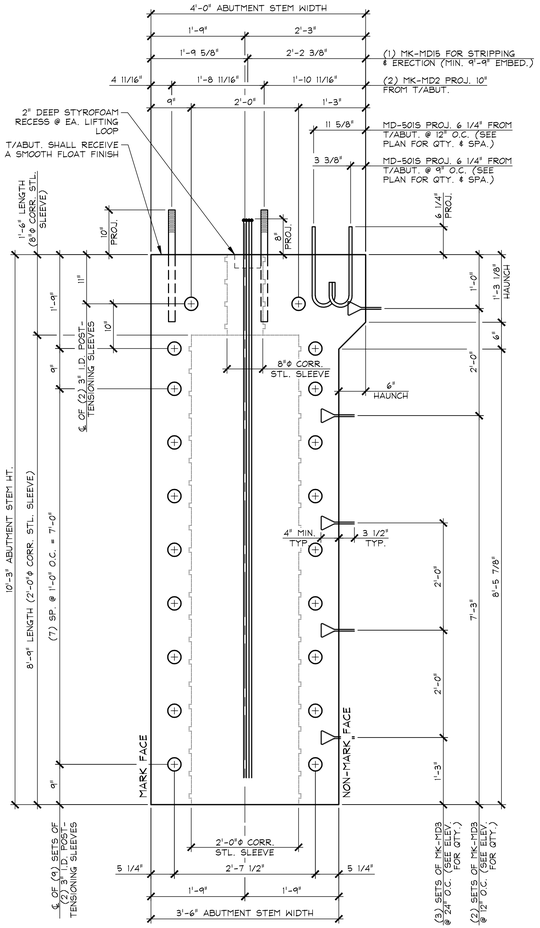

A PC2 DIMENSIONAL SECTION
3/4" = 1'-0"

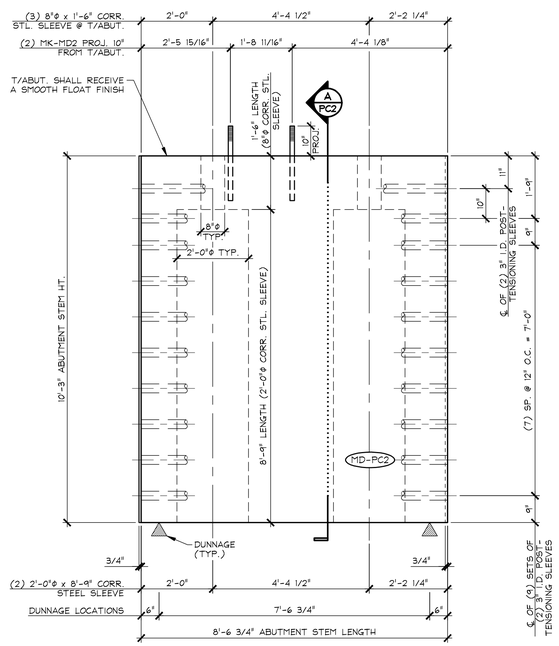

1 PC2 DIMENSIONAL ELEVATION MARK FACE
1/2" = 1'-0"

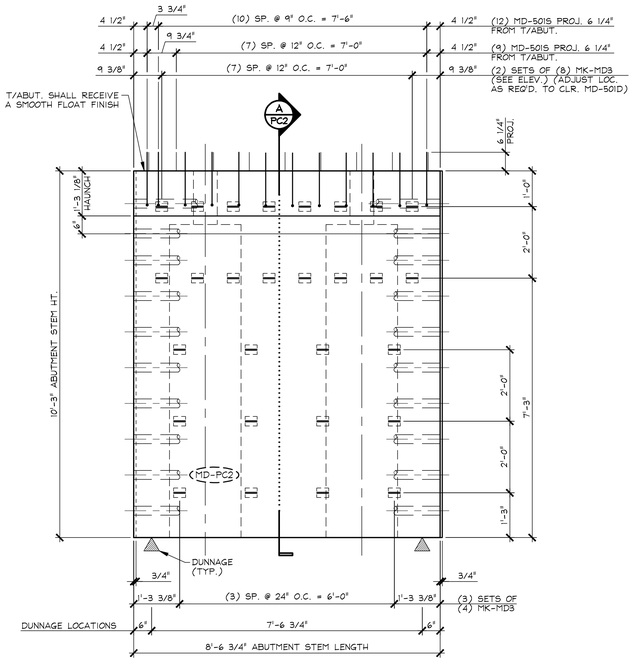

2 PC2 DIMENSIONAL ELEVATION NON-MARK FACE
1/2" = 1'-0"

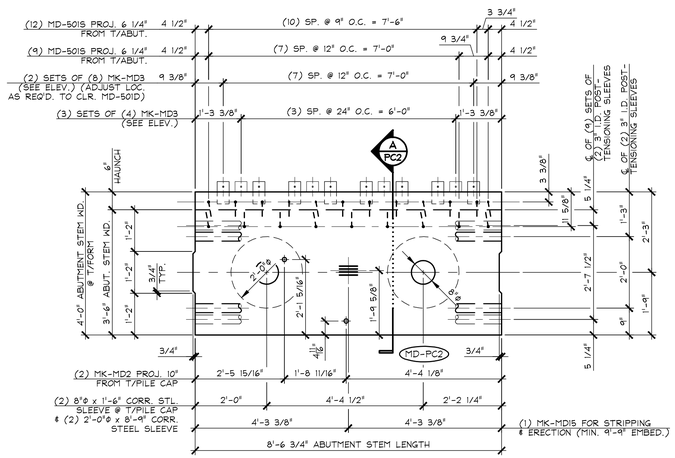

3 PC2 DIMENSIONAL PLAN VIEW IN FORM
1/2" = 1'-0"

SHOP NOTE:
SEE DRAWING NO. "PC2.1" FOR ABUTMENT REINFORCING

SHOP NOTE:
28-DAY STRENGTH = 5,000 PSI
HANDLING STRENGTH = 3,500 PSI
MIX #445MSCC

MARK: MD-PC2	QTY.: 1	WT.: 19.32 T	VOL.: 9.54 cy

MATERIAL LIST / ABUTMENT

ITEM	MARK	DESCRIPTION	QTY.
1	MD-501S	#5 BENT BAR (STAINLESS STEEL)	21
2			
3			
4			
5			
6			
7		8"ϕ x 1'-6" CORRUGATED STEEL SLEEVE (GALV.)	2
8		2'-0"ϕ x 8'-9" CORRUGATED STEEL SLEEVE (GALV.)	2
9	MK-MD2	1 1/2"ϕ x 2'-1" SWEDGE HANCHOR BOLT W/ 5" THREADS (GALV.)	2
10	MK-MD3	SOIL REINFORCING CONNECTION CLIP (HIGH ADHERENCE RIBBED STEEL REINFORCING STRIP) (GALV.)	28
11	MK-MD15	SET OF (4) 0.60"ϕ STRAND LIFTING LOOPS	1
12			
13			
14			
15			

APPROVAL STAMP:

J.P. CARRARA & SONS INC.
Precast & Prestress Manufacturer
2464 CASE STR., MIDDLEBURY, VERMONT 05753 Phone:(802)388-6361 Fax:(802)388-9010

A.L. ST. ONGE CONTRACTOR, INC.
CONTRACTOR
MONTGOMERY, VERMONT

STATE OF VERMONT AGENCY OF TRANSPORTATION
COUNTY OF WINDSOR

TOWN OF WAITSFIELD
VT ROUTE 100 (MINOR ARTERIAL)
BRIDGE NO.: 177 PROJECT NO.: BF 013-4(39)

PRECAST ABUTMENT STEM
DIMENSIONAL DETAILS

DATE: JAN. 12, 2016
SCALE: NOTED
CHKD: - DFTM: B.L.
JOB NO: 23480-016
DWG. NO: PC2

F:\VT-Bridges\23480-15 Waitsfield\23480-PC2.dwg, 4/14/2016 5:07:40 PM

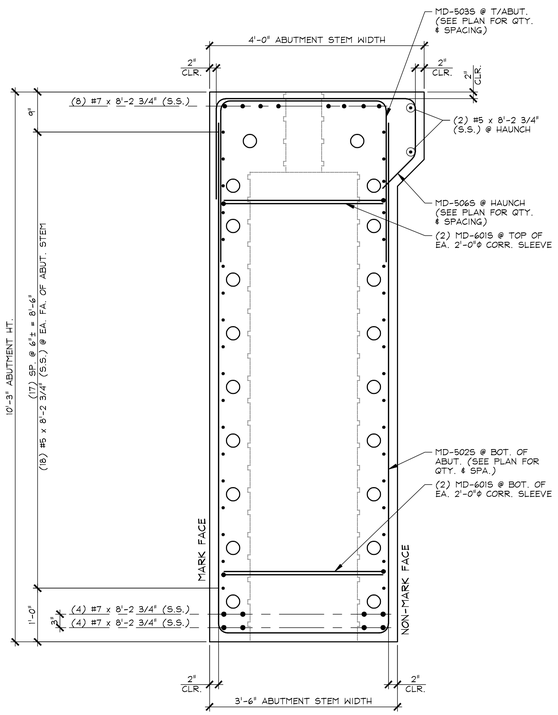

A / PC2.1 REINFORCING SECTION
3/4" = 1'-0"

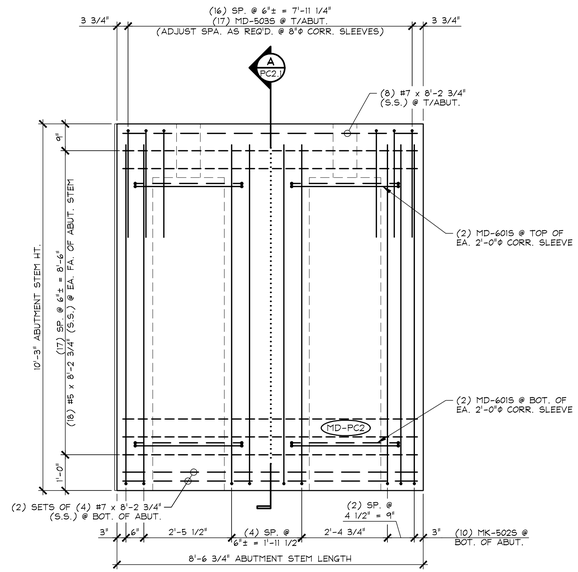

1 / PC2.1 REINFORCING ELEVATION
MARK FACE
1/2" = 1'-0"

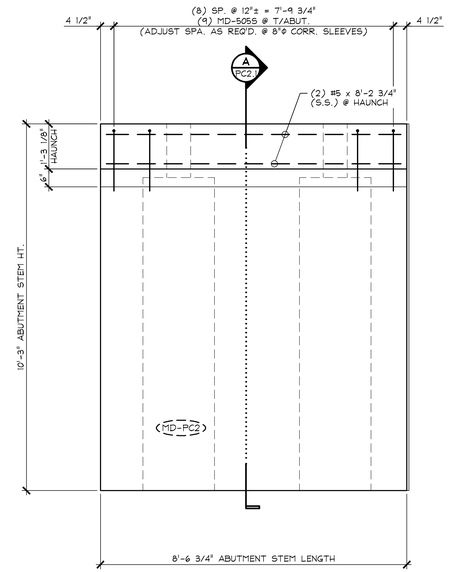

2 / PC2.1 REINFORCING ELEVATION
NON-MARK FACE
1/2" = 1'-0"

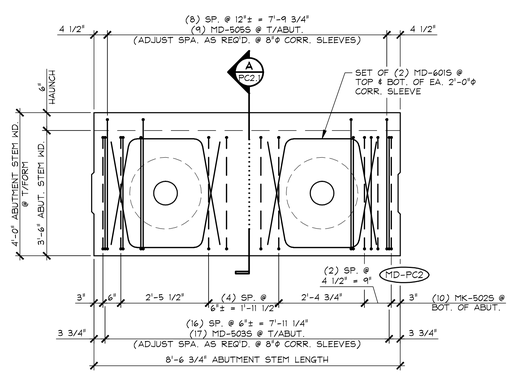

3 / PC2.1 REINFORCING PLAN VIEW IN FORM
LONGITUDINAL REINFORCING NOT SHOWN FOR CLARITY
1/2" = 1'-0"

SHOP NOTE:
ADJUST REINFORCING AS REQUIRED TO CLEAR SLEEVES, ANCHOR BOLTS, PROJECTING BARS, INSERTS, ETC.

MARK: MD-PC2 | QTY.: 1

MATERIAL LIST / ABUTMENT

ITEM	MARK	DESCRIPTION	QTY.
1	MD-502S	#5 BENT BAR (STAINLESS STEEL)	10
2	MD-503S	#5 BENT BAR (STAINLESS STEEL)	17
3	MD-506S	#5 BENT BAR (STAINLESS STEEL)	9
4		#5 x 8'-2 3/4" (STAINLESS STEEL)	38
5			
6	MD-601S	#6 BENT BAR (STAINLESS STEEL)	8
7			
8		#7 x 8'-2 3/4" (STAINLESS STEEL)	16
9			
10			

APPROVAL STAMP:

J.P. CARRARA & SONS INC.
Precast & Prestress Manufacturer
2464 CASE STR., MIDDLEBURY, VERMONT 05753 Phone:(802)388-6361 Fax:(802)388-9010

A.L. ST. ONGE CONTRACTOR, INC.
CONTRACTOR
MONTGOMERY, VERMONT

STATE OF VERMONT AGENCY OF TRANSPORTATION
COUNTY OF WINDSOR

TOWN OF WAITSFIELD
VT ROUTE 100 (MINOR ARTERIAL)
BRIDGE NO.: 177 PROJECT NO.: BF 013-4(39)

PRECAST ABUTMENT STEM
REINFORCING DETAILS

DATE: JAN. 12, 2016
SCALE: NOTED
CHKD: - DFTM: B.L.
JOB NO: 23480-016
DWG. NO: PC2.1

F:\VT-Bridges\23480-15 Waitsfield\23480-PC2-1.dwg, 4/14/2016 5:07:12 PM

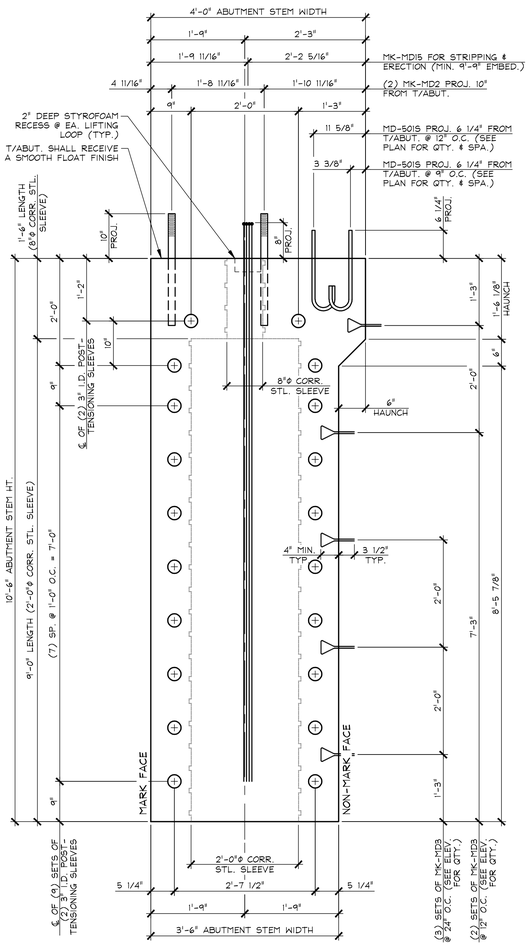

A PC3 DIMENSIONAL SECTION
3/4" = 1'-0"

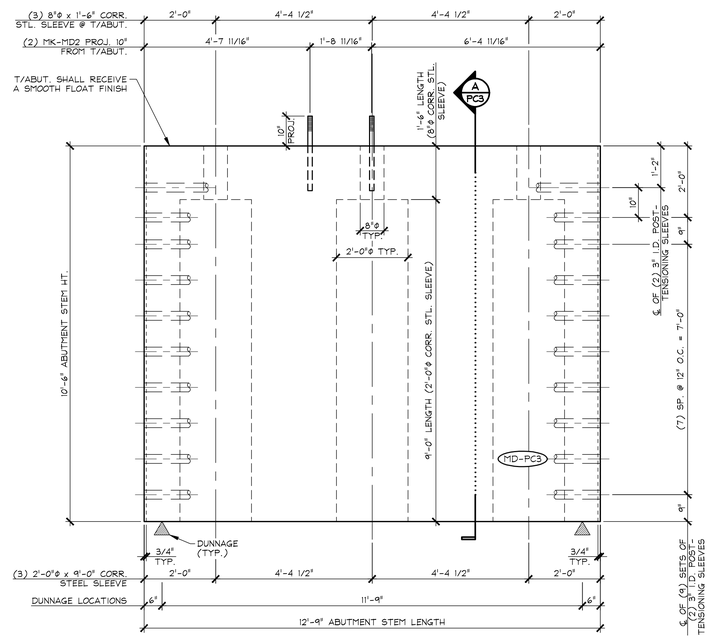

1 PC3 DIMENSIONAL ELEVATION
MARK FACE
1/2" = 1'-0"

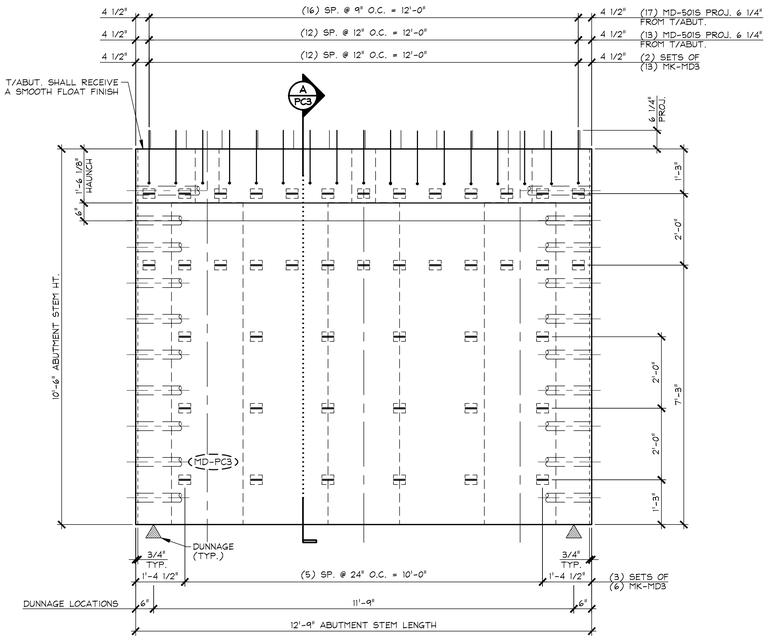

2 PC3 DIMENSIONAL ELEVATION
NON-MARK FACE
1/2" = 1'-0"

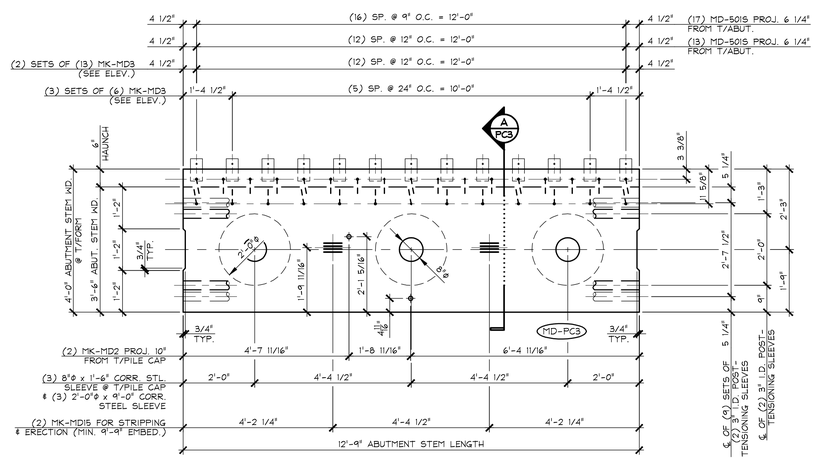

3 PC3 DIMENSIONAL PLAN VIEW IN FORM
1/2" = 1'-0"

SHOP NOTE:
SEE DRAWING NO. "PC3.1" FOR ABUTMENT REINFORCING

SHOP NOTE:
28-DAY STRENGTH = 5,000 PSI
HANDLING STRENGTH = 3,500 PSI
MIX #445MSCC

MARK: MD-PC3	QTY.: 1	WT.: 29.40 T	VOL.: 14.52 cy

MATERIAL LIST / ABUTMENT

ITEM	MARK	DESCRIPTION	QTY.
1	MD-501S	#5 BENT BAR (STAINLESS STEEL)	30
2			
3			
4			
5			
6			
7		8"ϕ x 1'-6" CORRUGATED STEEL SLEEVE (GALV.)	3
8		2'-0"ϕ x 9'-0" CORRUGATED STEEL SLEEVE (GALV.)	3
9	MK-MD2	1 1/2"ϕ x 2'-1" SWEDGE HANCHOR BOLT W/ 5" THREADS (GALV.)	2
10	MK-MD3	SOIL REINFORCING CONNECTION CLIP (HIGH ADHERENCE RIBBED STEEL REINFORCING STRIP) (GALV.)	44
11	MK-MD15	SET OF (4) 0.60"ϕ STRAND LIFTING LOOPS	2
12			
13			
14			
15			

APPROVAL STAMP:

J.P. CARRARA & SONS INC.
Precast & Prestress Manufacturer
2464 CASE STR., MIDDLEBURY, VERMONT 05753 Phone:(802)388-6361 Fax:(802)388-9010

A.L. ST. ONGE CONTRACTOR, INC.
CONTRACTOR
MONTGOMERY, VERMONT

STATE OF VERMONT AGENCY OF TRANSPORTATION
COUNTY OF WINDSOR

TOWN OF WAITSFIELD
VT ROUTE 100 (MINOR ARTERIAL)
BRIDGE NO.: 177 PROJECT NO.: BF 013-4(39)

PRECAST ABUTMENT STEM
DIMENSIONAL DETAILS

DATE:	JAN. 12, 2016
SCALE:	NOTED
CHKD: -	DFTM: B.L.
JOB NO:	23480-016
DWG. NO:	PC3

F:\VT-Bridges\23480-15 Waitsfield\23480-PC3.dwg, 4/14/2016 5:06:51 PM

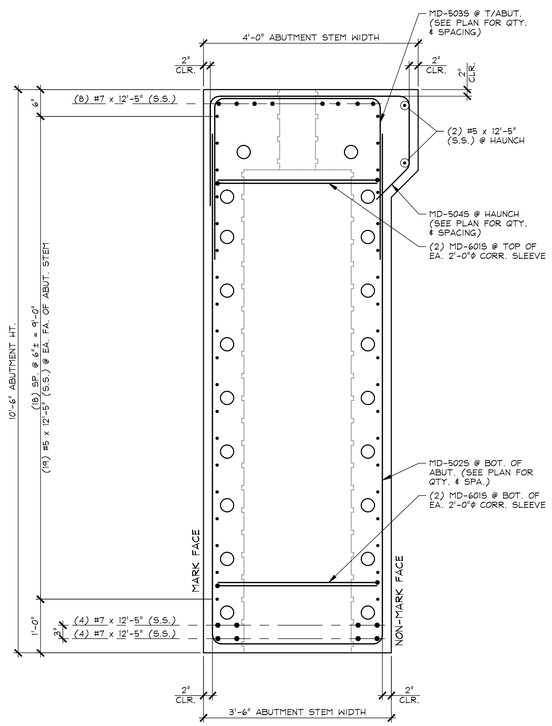

A PC3.1 REINFORCING SECTION
3/4" = 1'-0"

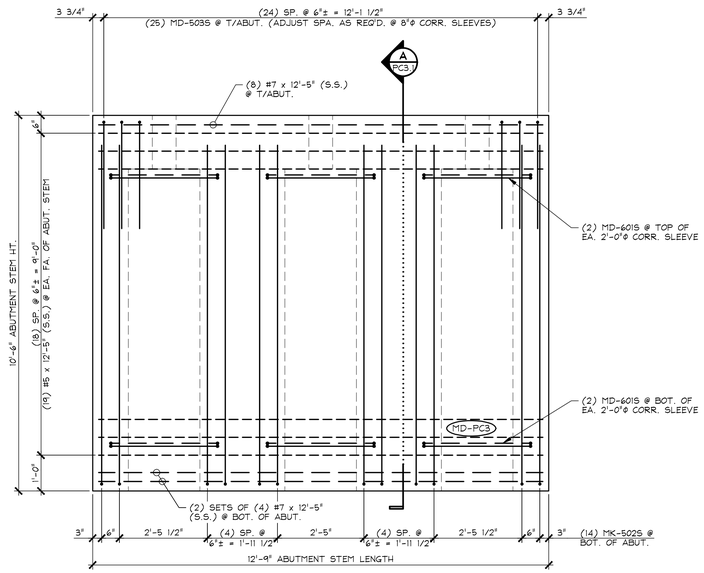

1 PC3.1 REINFORCING ELEVATION
MARK FACE
1/2" = 1'-0"

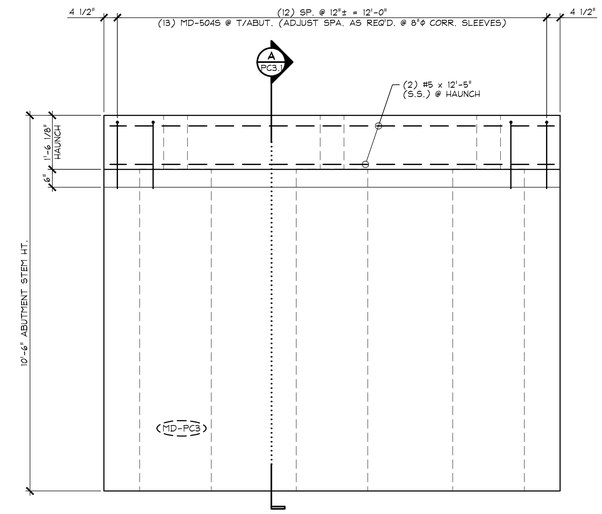

2 PC3.1 REINFORCING ELEVATION
NON-MARK FACE
1/2" = 1'-0"

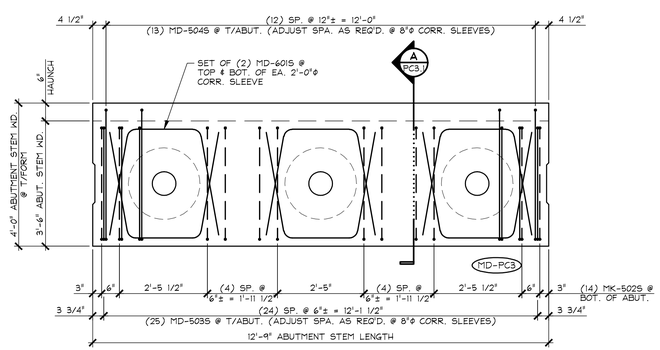

3 PC3.1 REINFORCING PLAN VIEW IN FORM
LONGITUDINAL REINFORCING NOT SHOWN FOR CLARITY
1/2" = 1'-0"

SHOP NOTE:
ADJUST REINFORCING AS REQUIRED TO CLEAR SLEEVES, ANCHOR BOLTS, PROJECTING BARS, INSERTS, ETC.

MARK: MD-PC3 QTY.: 1

MATERIAL LIST / ABUTMENT

ITEM	MARK	DESCRIPTION	QTY.
1	MD-5025	#5 BENT BAR (STAINLESS STEEL)	14
2	MD-5035	#5 BENT BAR (STAINLESS STEEL)	25
3	MD-5045	#5 BENT BAR (STAINLESS STEEL)	13
4		#5 x 12'-5" (STAINLESS STEEL)	40
5			
6	MD-6015	#6 BENT BAR (STAINLESS STEEL)	12
7			
8		#7 x 12'-5" (STAINLESS STEEL)	16
9			
10			

APPROVAL STAMP:

J.P. CARRARA & SONS INC.
Precast & Prestress Manufacturer
2464 CASE STR., MIDDLEBURY, VERMONT 05753 Phone:(802)388-6361 Fax:(802)388-9010

A.L. ST. ONGE CONTRACTOR, INC.
CONTRACTOR
MONTGOMERY, VERMONT

STATE OF VERMONT AGENCY OF TRANSPORTATION
COUNTY OF WINDSOR

TOWN OF WAITSFIELD
VT ROUTE 100 (MINOR ARTERIAL)
BRIDGE NO.: 177 PROJECT NO.: BF 013-4(39)

PRECAST ABUTMENT STEM REINFORCING DETAILS

DATE: JAN. 12, 2016
SCALE: NOTED
CHKD: - DFTM: B.L.
JOB NO: 23480-016
DWG. NO: PC3.1

F:\VT-Bridges\23480-15 Waitsfield\23480-PC3-1.dwg, 4/14/2016 5:06:15 PM

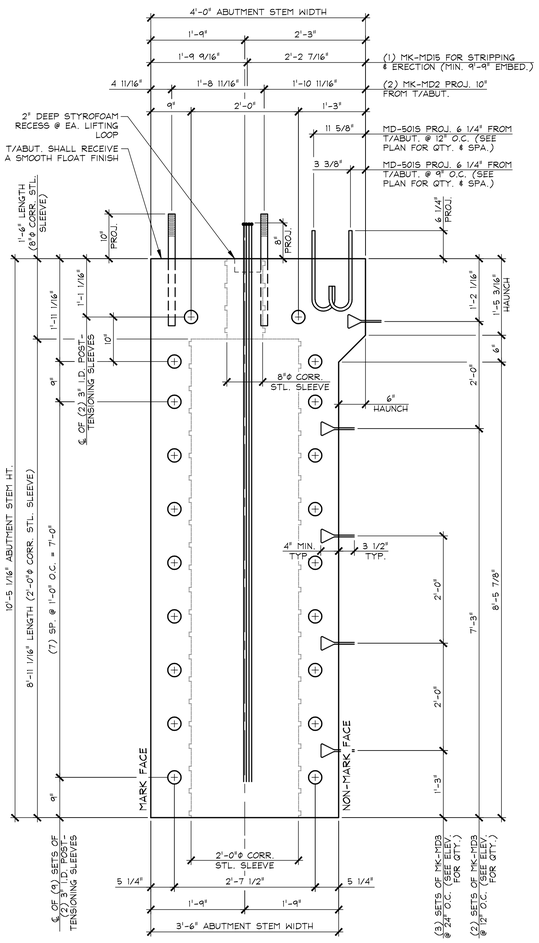

A PC4 DIMENSIONAL SECTION
3/4" = 1'-0"

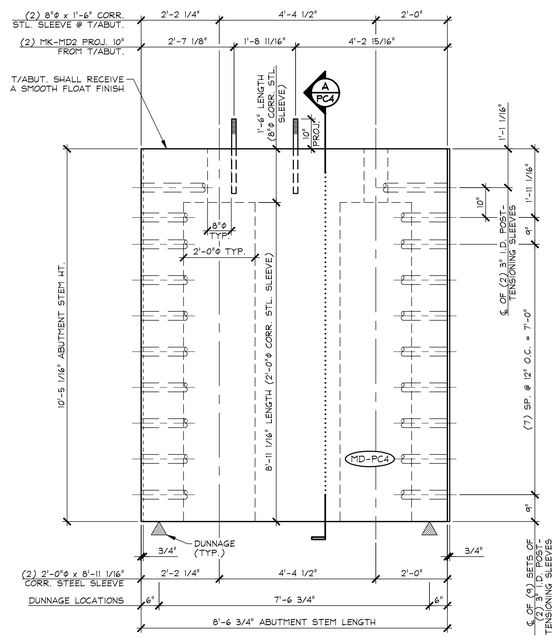

1 PC4 DIMENSIONAL ELEVATION
MARK FACE
1/2" = 1'-0"

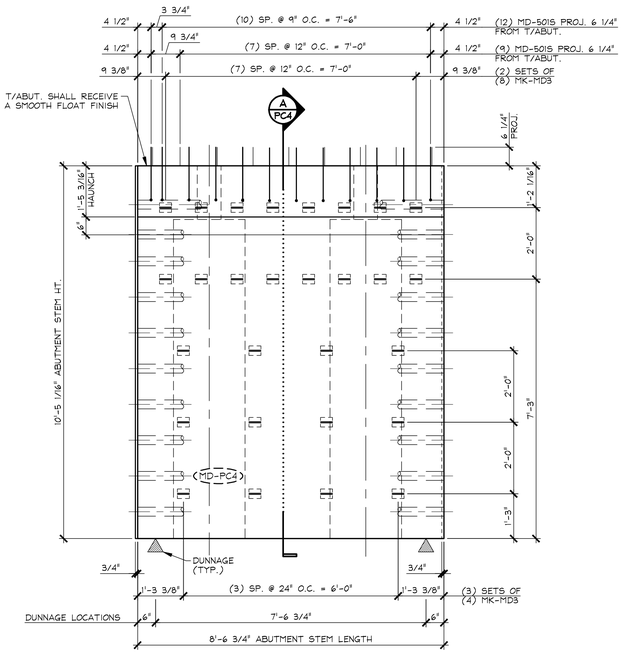

2 PC4 DIMENSIONAL ELEVATION
NON-MARK FACE
1/2" = 1'-0"

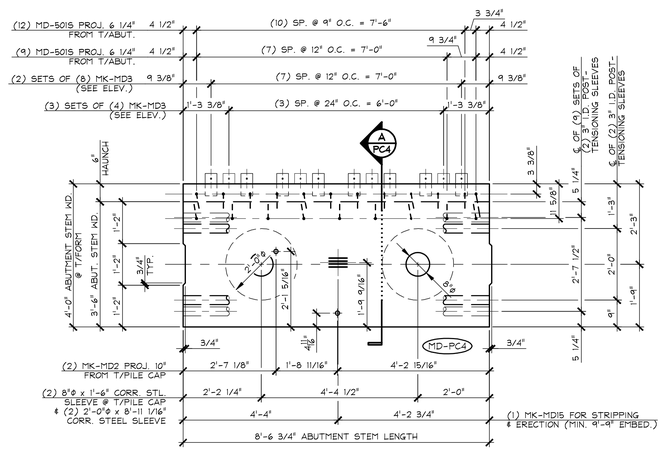

3 PC4 DIMENSIONAL PLAN VIEW IN FORM
1/2" = 1'-0"

SHOP NOTE:
SEE DRAWING NO. "PC4.1" FOR ABUTMENT REINFORCING

SHOP NOTE:
28-DAY STRENGTH = 5,000 PSI
HANDLING STRENGTH = 3,500 PSI
MIX #445MSCC

MARK: MD-PC4	QTY.: 1	WT.: 19.68 T	VOL.: 9.72 cy

MATERIAL LIST / ABUTMENT

ITEM	MARK	DESCRIPTION	QTY.
1	MD-501S	#5 BENT BAR (STAINLESS STEEL)	21
2			
3			
4			
5			
6			
7		8"φ x 1'-6" CORRUGATED STEEL SLEEVE (GALV.)	2
8		2'-0"φ x 8'-11 1/16" CORRUGATED STEEL SLEEVE (GALV.)	2
9	MK-MD2	1 1/2"φ x 2'-1" SWEDGE HANCHOR BOLT W/ 5" THREADS (GALV.)	2
10	MK-MD3	SOIL REINFORCING CONNECTION CLIP (HIGH ADHERENCE RIBBED STEEL REINFORCING STRIP) (GALV.)	28
11	MK-MD15	SET OF (4) 0.60"φ STRAND LIFTING LOOPS	1
12			
13			
14			
15			

APPROVAL STAMP:

J.P. CARRARA & SONS INC.
Precast & Prestress Manufacturer
2464 CASE STR., MIDDLEBURY, VERMONT 05753 Phone:(802)388-6361 Fax:(802)388-9010

A.L. ST. ONGE CONTRACTOR, INC.
CONTRACTOR
MONTGOMERY, VERMONT

STATE OF VERMONT AGENCY OF TRANSPORTATION
COUNTY OF WINDSOR

TOWN OF WAITSFIELD
VT ROUTE 100 (MINOR ARTERIAL)
BRIDGE NO.: 177 PROJECT NO.: BF 013-4(39)

PRECAST ABUTMENT STEM
DIMENSIONAL DETAILS

DATE: JAN. 12, 2016
SCALE: NOTED
CHKD: - DFTM: B.L.
JOB NO: 23480-016
DWG. NO: PC4

F:\VT-Bridges\23480-15 Waitsfield\23480-PC4.dwg, 4/14/2016 5:05:55 PM

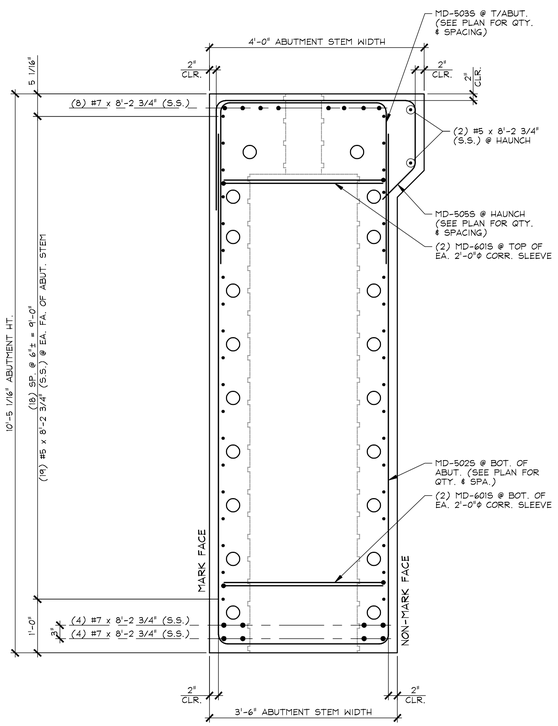

A / PC4.1 REINFORCING SECTION
3/4" = 1'-0"

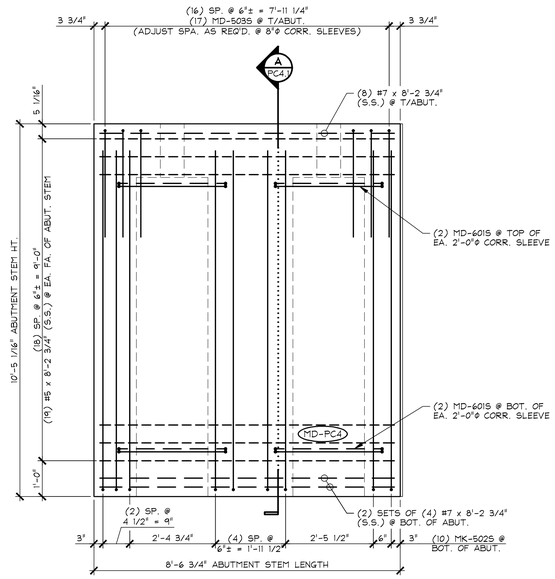

1 / PC4.1 REINFORCING ELEVATION MARK FACE
1/2" = 1'-0"

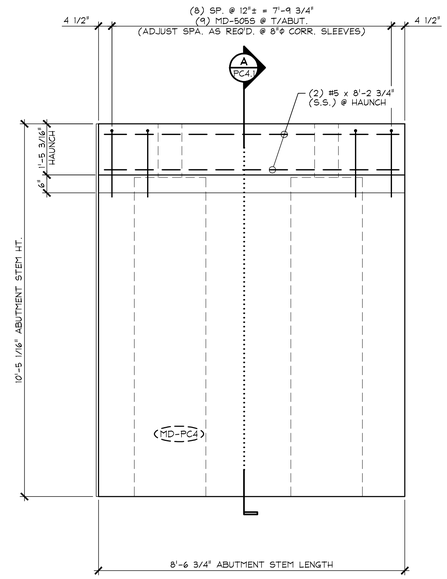

2 / PC4.1 REINFORCING ELEVATION NON-MARK FACE
1/2" = 1'-0"

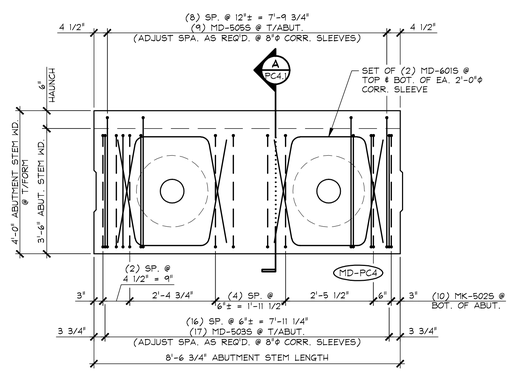

3 / PC4.1 REINFORCING PLAN VIEW IN FORM
LONGITUDINAL REINFORCING NOT SHOWN FOR CLARITY
1/2" = 1'-0"

SHOP NOTE:
ADJUST REINFORCING AS REQUIRED TO CLEAR SLEEVES, ANCHOR BOLTS, PROJECTING BARS, INSERTS, ETC.

MARK: MD-PC4 | QTY.: 1

MATERIAL LIST / ABUTMENT

ITEM	MARK	DESCRIPTION	QTY.
1	MD-5025	#5 BENT BAR (STAINLESS STEEL)	10
2	MD-5035	#5 BENT BAR (STAINLESS STEEL)	17
3	MD-5055	#5 BENT BAR (STAINLESS STEEL)	9
4		#5 x 8'-2 3/4" (STAINLESS STEEL)	40
5			
6	MD-6015	#6 BENT BAR (STAINLESS STEEL)	8
7			
8		#7 x 8'-2 3/4" (STAINLESS STEEL)	16
9			
10			

APPROVAL STAMP:

J.P. CARRARA & SONS INC.
Precast & Prestress Manufacturer
2464 CASE STR., MIDDLEBURY, VERMONT 05753 Phone:(802)388-6361 Fax:(802)388-9010

A.L. ST. ONGE CONTRACTOR, INC.
CONTRACTOR
MONTGOMERY, VERMONT

STATE OF VERMONT AGENCY OF TRANSPORTATION
COUNTY OF WINDSOR

TOWN OF WAITSFIELD
VT ROUTE 100 (MINOR ARTERIAL)
BRIDGE NO.: 177 PROJECT NO.: BF 013-4(39)

PRECAST ABUTMENT STEM REINFORCING DETAILS

DATE: JAN. 12, 2016
SCALE: NOTED
CHKD: - DFTM: B.L.
JOB NO: 23480-016
DWG. NO: PC4.1

F:\VT-Bridges\23480-15 Waitsfield\23480-PC4-1.dwg, 4/14/2016 5:05:32 PM

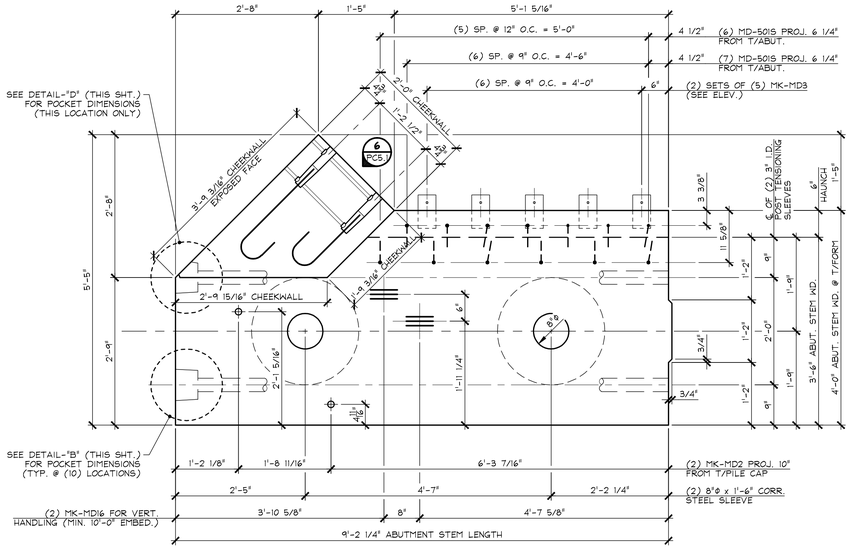

2 PC5 DIMENSIONAL PLAN VIEW IN FORM
AT TOP OF ABUTMENT STEM 3/4" = 1'-0"

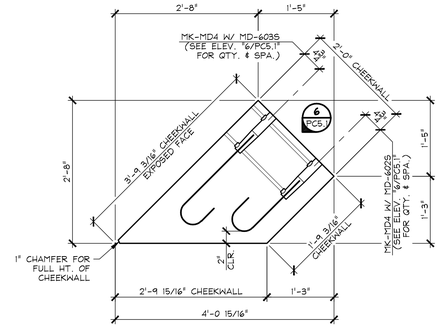

3 PC5 CHEEKWALL PLAN
3/4" = 1'-0"

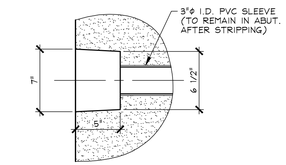

DETAIL - "B"
1 1/2" = 1'-0"

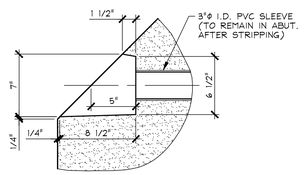

DETAIL - "C"
1 1/2" = 1'-0"

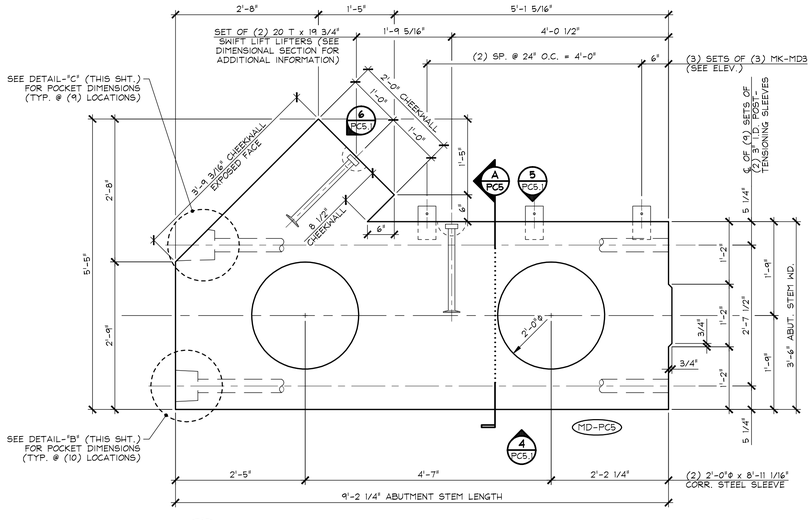

1 PC5 DIMENSIONAL PLAN VIEW IN FORM
AT BOTTOM OF FORM 3/4" = 1'-0"

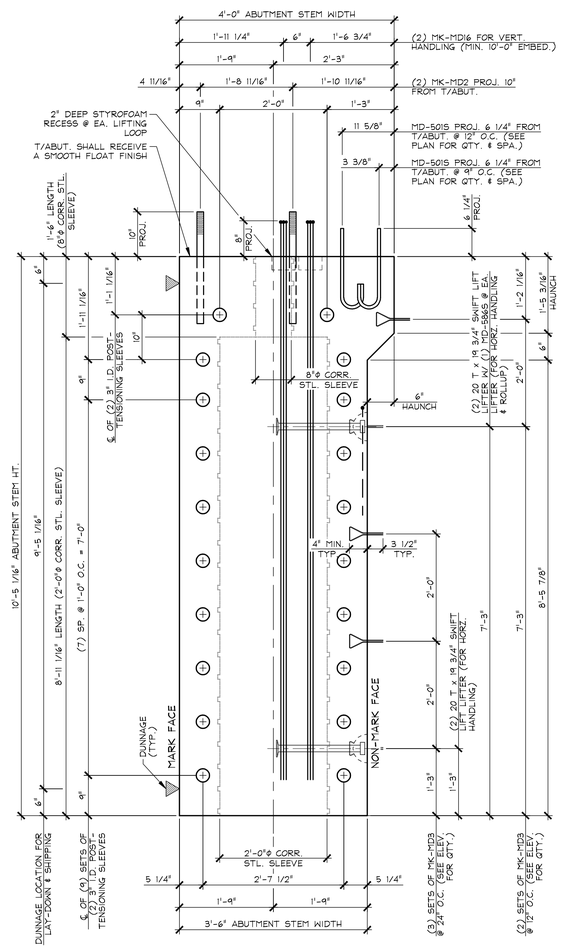

A PC5 DIMENSIONAL SECTION
3/4" = 1'-0"

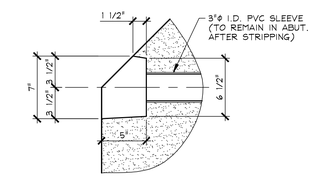

DETAIL - "D"
1 1/2" = 1'-0"

SHOP NOTE:
SEE DRAWING NO. "PC5.2" AND "PC5.3" ABUTMENT REINFORCING

SHOP NOTE:
28-DAY STRENGTH = 5,000 PSI
HANDLING STRENGTH = 3,500 PSI
MIX #445MSCC

MARK: MD-PC5	QTY.: 1	WT.: 26.21 T	VOL.: 12.95 cy

MATERIAL LIST / ABUTMENT

ITEM	MARK	DESCRIPTION	QTY.
1	MD-5015	#5 BENT BAR (STAINLESS STEEL)	13
2	MD-5869	#5 BENT BAR (STAINLESS STEEL)	2
3			
4	MD-6025	#6 BENT BAR (STD. HOOK) (STAINLESS STEEL)	26
5	MD-6035	#6 BENT BAR (STD. HOOK) (STAINLESS STEEL)	26
6			
7		8"ø x 1'-6" CORRUGATED STEEL SLEEVE (GALV.)	2
8		2'-0"ø x 8'-11 1/16" CORRUGATED STEEL SLEEVE (GALV.)	2
9	MK-MD2	1 1/2"ø x 2'-1" SWEDGE HANCHOR BOLT W/ 5" THREADS (GALV.)	2
10	MK-MD3	SOIL REINFORCING CONNECTION CLIP (HIGH ADHERENCE RIBBED STEEL REINFORCING STRIP) (GALV.)	19
11	MK-MD4	NMB SPLICE SLEEVE 6U-X(PG) (EPOXY COATED)	52
12	MK-MD16	SET OF (3) 0.60"ø STRAND LIFTING LOOPS	2
13		20 T x 19 3/4" SWIFT LIFT LIFTER (GALV.)	4
14			
15			

APPROVAL STAMP:

J.P. CARRARA & SONS INC.
Precast & Prestress Manufacturer
2464 CASE STR., MIDDLEBURY, VERMONT 05753 Phone:(802)388-6361 Fax:(802)388-9010

A.L. ST. ONGE CONTRACTOR, INC.
CONTRACTOR
MONTGOMERY, VERMONT

STATE OF VERMONT AGENCY OF TRANSPORTATION
COUNTY OF WINDSOR

TOWN OF WAITSFIELD
VT ROUTE 100 (MINOR ARTERIAL)
BRIDGE NO.: 177 PROJECT NO.: BF 013-4(39)

PRECAST ABUTMENT STEM
DIMENSIONAL PLAN, SECTIONS & DETAILS

DATE: JAN. 12, 2016
SCALE: NOTED
CHKD: - DFTM: B.L.
JOB NO: 23480-016
DWG. NO: PC5

F:\VT-Bridges\23480-15 Waitsfield\23480-PC5.dwg, 4/14/2016 5:05:12 PM

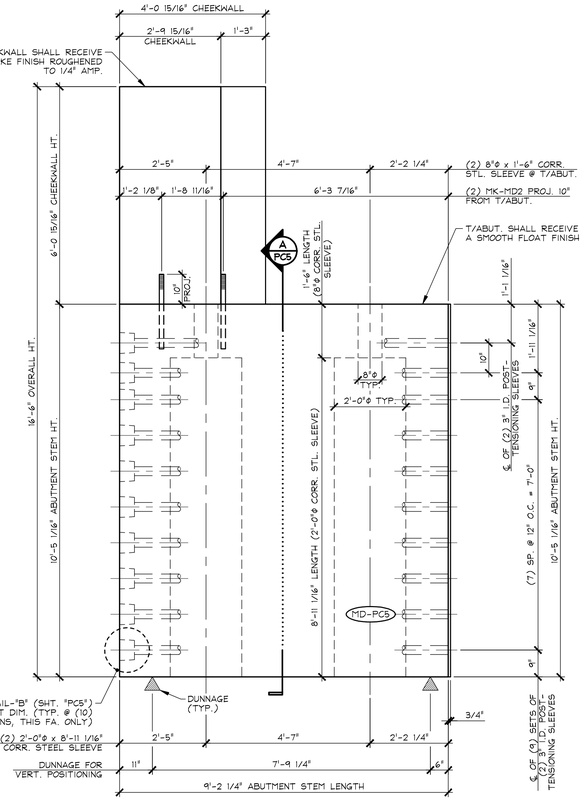

4 PC5.1 DIMENSIONAL ELEVATION MARK FACE 1/2" = 1'-0"

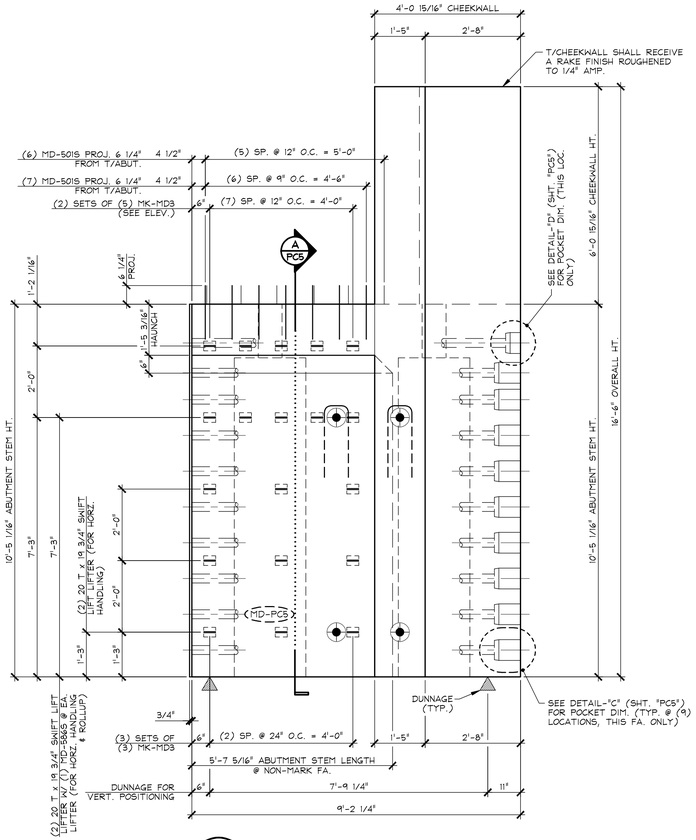

5 PC5.1 DIMENSIONAL ELEVATION NON-MARK FACE 1/2" = 1'-0"

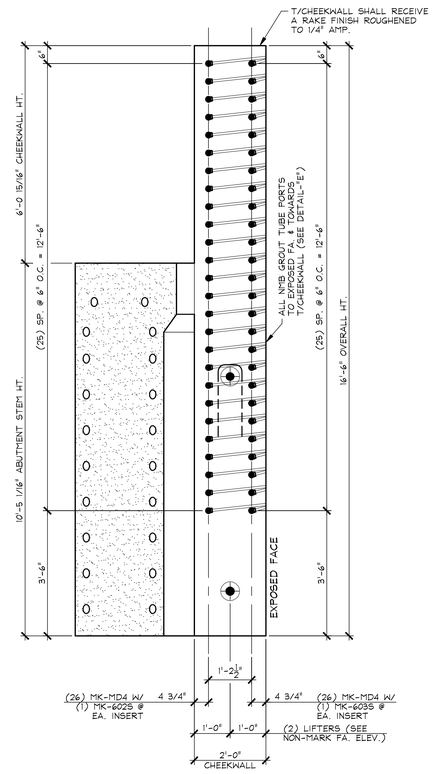

6 PC5.1 CHEEKWALL ELEVATION 1/2" = 1'-0"

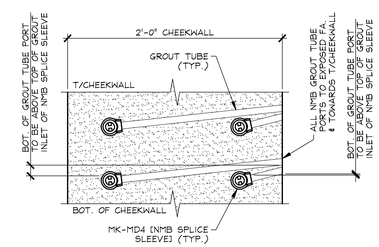

DETAIL - "E"
1 1/2" = 1'-0"

APPROVAL STAMP:	J.P. CARRARA & SONS INC. Precast & Prestress Manufacturer 2464 CASE STR., MIDDLEBURY, VERMONT 05753 Phone:(802)388-6361 Fax:(802)388-9010	A.L. ST. ONGE CONTRACTOR, INC. CONTRACTOR MONTGOMERY, VERMONT
	STATE OF VERMONT AGENCY OF TRANSPORTATION COUNTY OF WINDSOR	DATE: JAN. 12, 2016 SCALE: NOTED
	TOWN OF WAITSFIELD VT ROUTE 100 (MINOR ARTERIAL) BRIDGE NO.: 177 PROJECT NO.: BF 013-4(39)	CHKD: - DFTM: B.L. JOB NO: 23480-016
	PRECAST ABUTMENT STEM DIMENSIONAL ELEVATIONS	DWG. NO: PC5.1

F:\VT-Bridges\23480-15 Waitsfield\23480-PC5-1.dwg, 4/14/2016 5:04:49 PM

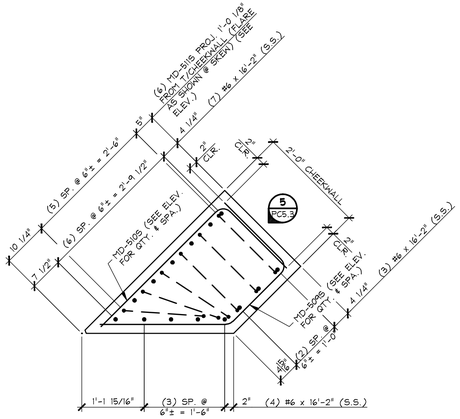

2 PC5.2 CHEEKWALL REINFORCING PLAN

3/4" = 1'-0"

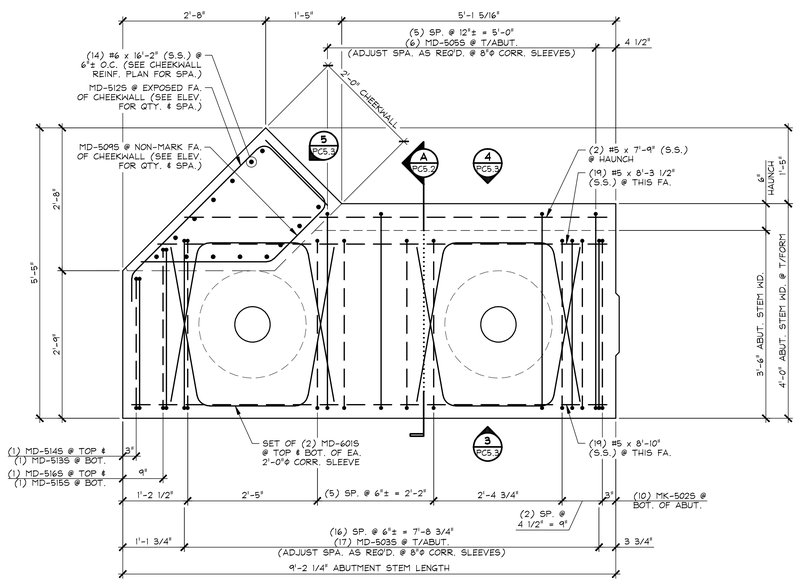

1 PC5.2 REINFORCING PLAN VIEW IN FORM

3/4" = 1'-0"

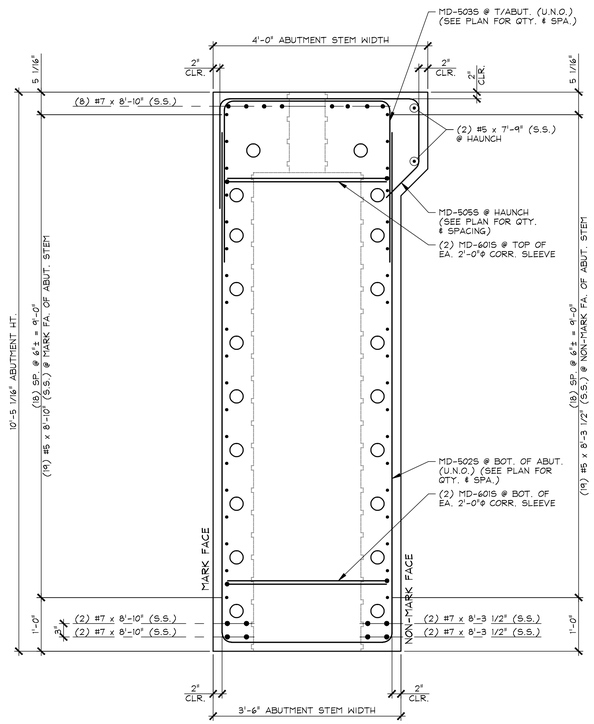

A PC5.2 REINFORCING SECTION

3/4" = 1'-0"

SHOP NOTE:
ADJUST REINFORCING AS REQUIRED TO CLEAR SLEEVES, ANCHOR BOLTS, PROJECTING BARS, INSERTS, ETC.

MARK: MD-PC5 | QTY.: 1

MATERIAL LIST / ABUTMENT

ITEM	MARK	DESCRIPTION	QTY.
1	MD-5025	#5 BENT BAR (STAINLESS STEEL)	10
2	MD-5035	#5 BENT BAR (STAINLESS STEEL)	17
3	MD-5055	#5 BENT BAR (STAINLESS STEEL)	6
4	MD-5095	#5 BENT BAR (STAINLESS STEEL)	33
5	MD-5105	#5 BENT BAR (STAINLESS STEEL)	12
6	MD-5115	#5 BENT BAR (STAINLESS STEEL)	6
7	MD-5125	#5 BENT BAR (STAINLESS STEEL)	21
8	MD-5135	#5 BENT BAR (STAINLESS STEEL)	1
9	MD-5145	#5 BENT BAR (STAINLESS STEEL)	1
10	MD-5155	#5 BENT BAR (STAINLESS STEEL)	1
11	MD-5165	#5 BENT BAR (STAINLESS STEEL)	1
12		#5 x 8'-10" (STAINLESS STEEL)	19
13		#5 x 8'-3 1/2" (STAINLESS STEEL)	19
14		#5 x 7'-9 (STAINLESS STEEL)	2
15			
16			
17	MD-6015	#6 BENT BAR (STAINLESS STEEL)	8
18		#6 x 16'-2" (STAINLESS STEEL)	14
19			
20			
21		#7 x 8'-10" (STAINLESS STEEL)	12
22		#7 x 8'-3 1/2" (STAINLESS STEEL)	4
23			
24			
25			

APPROVAL STAMP:

J.P. CARRARA & SONS INC.
Precast & Prestress Manufacturer
2464 CASE STR., MIDDLEBURY, VERMONT 05753 Phone:(802)388-6361 Fax:(802)388-9010

A.L. ST. ONGE CONTRACTOR, INC.
CONTRACTOR
MONTGOMERY, VERMONT

STATE OF VERMONT AGENCY OF TRANSPORTATION
COUNTY OF WINDSOR

TOWN OF WAITSFIELD
VT ROUTE 100 (MINOR ARTERIAL)
BRIDGE NO.: 177 PROJECT NO.: BF 013-4(39)

PRECAST ABUTMENT STEM
DIMENSIONAL PLAN, SECTIONS & DETAILS

DATE: JAN. 12, 2016
SCALE: NOTED
CHKD: - DFTM: B.L.
JOB NO: 23480-016
DWG. NO: PC5.2

F:\VT-Bridges\23480-15 Waitsfield\23480-PC5-2.dwg, 4/14/2016 5:04:16 PM

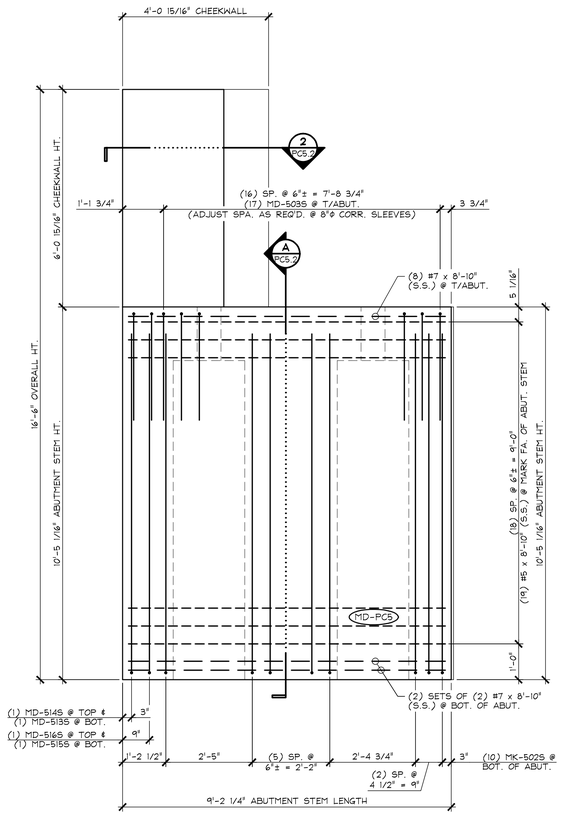

3 REINFORCING ELEVATION
PC5.3 MARK FACE 1/2" = 1'-0"

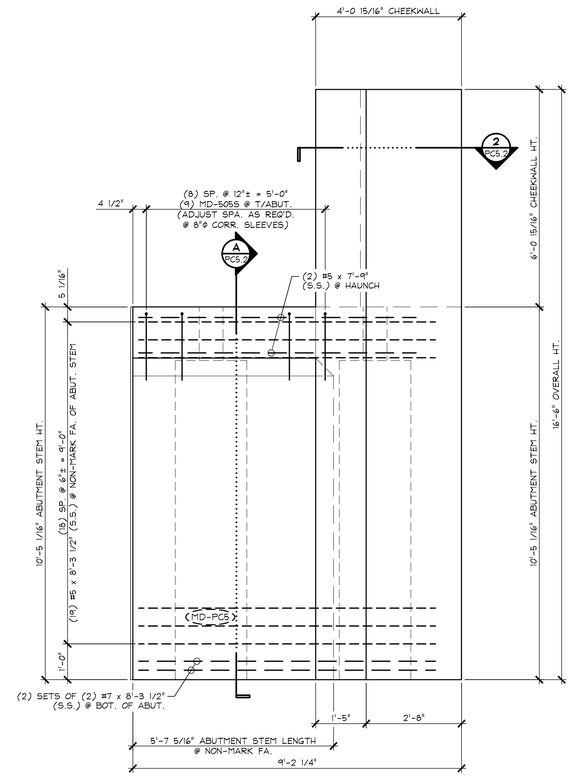

4 REINFORCING ELEVATION
PC5.3 NON-MARK FACE 1/2" = 1'-0"

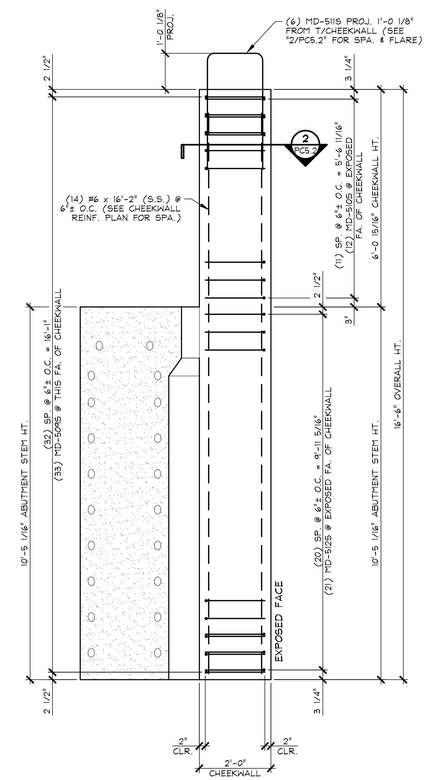

5 CHEEKWALL REINFORCING
PC5.3 ELEVATION 1/2" = 1'-0"

SHOP NOTE:
ADJUST REINFORCING AS REQUIRED TO CLEAR SLEEVES, ANCHOR BOLTS, PROJECTING BARS, INSERTS, ETC.

APPROVAL STAMP:	J.P. CARRARA & SONS INC. Precast & Prestress Manufacturer 2464 CASE STR., MIDDLEBURY, VERMONT 05753 Phone:(802)388-6361 Fax:(802)388-9010	A.L. ST. ONGE CONTRACTOR, INC. CONTRACTOR MONTGOMERY, VERMONT
	STATE OF VERMONT AGENCY OF TRANSPORTATION COUNTY OF WINDSOR	DATE: JAN. 12, 2016 SCALE: NOTED
	TOWN OF WAITSFIELD VT ROUTE 100 (MINOR ARTERIAL) BRIDGE NO.: 177 PROJECT NO.: BF 013-4(39)	CHKD: - DFTM: B.L. JOB NO: 23480-016
	PRECAST ABUTMENT STEM REINFORCING ELEVATIONS	DWG. NO: PC5.3

F:\VT-Bridges\23480-15 Waitsfield\23480-PC5-3.dwg, 4/14/2016 5:03:57 PM

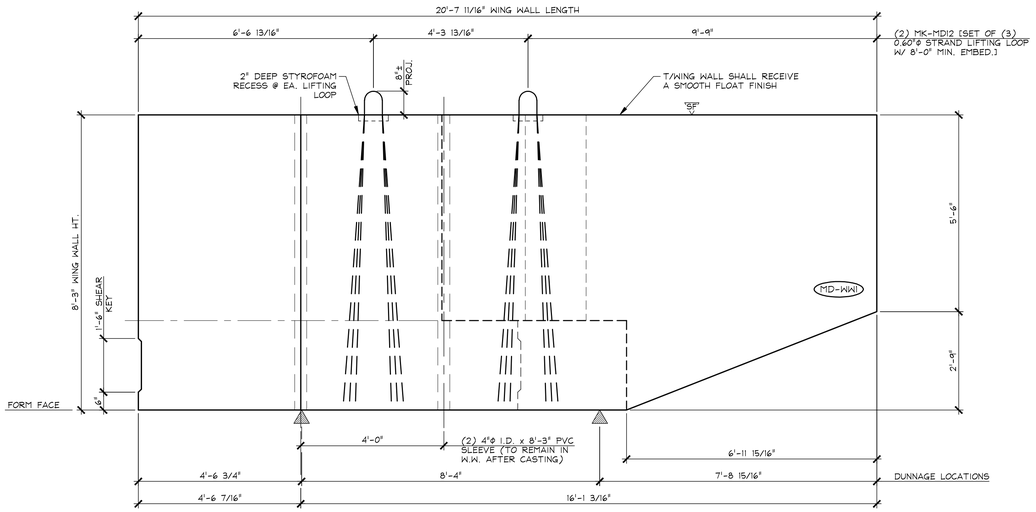

1 WW1 DIMENSIONAL ELEVATION
MARK FACE 1/2" = 1'-0"

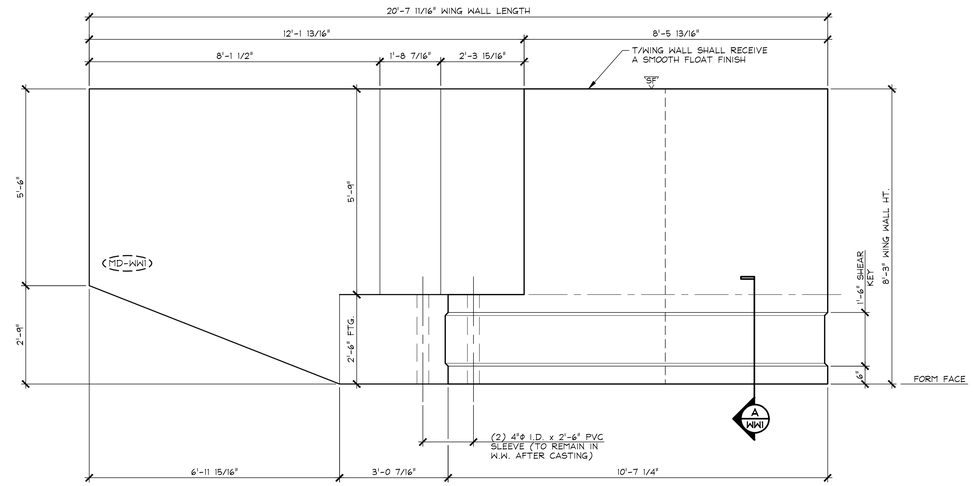

2 WW1 DIMENSIONAL ELEVATION
NON-MARK FACE 1/2" = 1'-0"

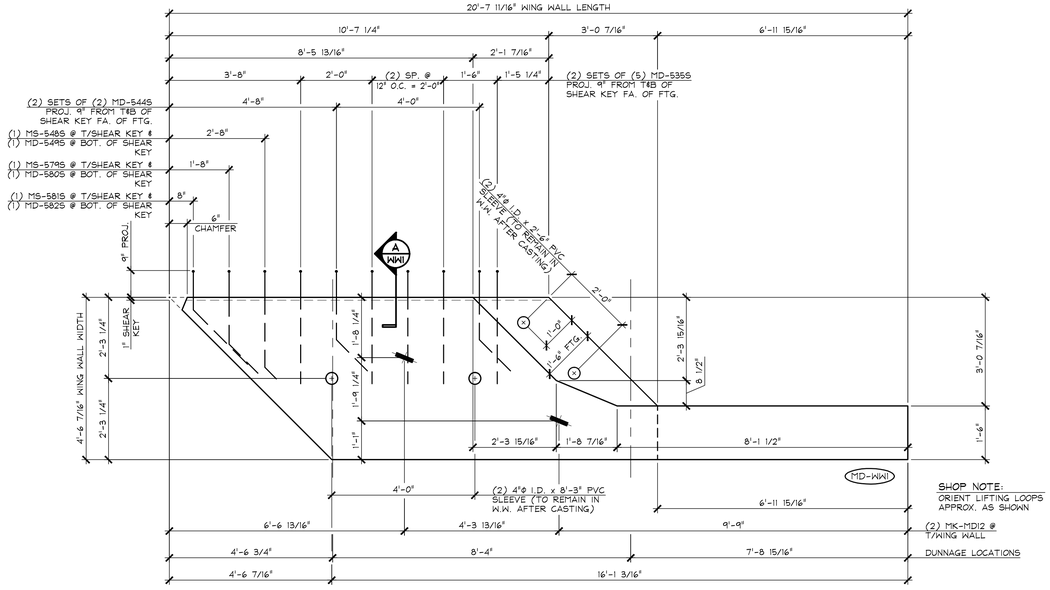

SHOP NOTE:
ORIENT LIFTING LOOPS APPROX. AS SHOWN

3 WW1 DIMENSIONAL PLAN VIEW IN FORM
1/2" = 1'-0"

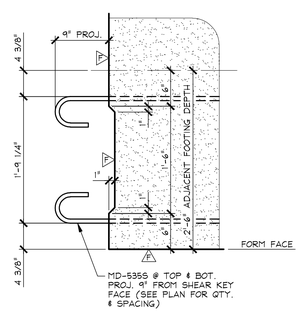

A WW1 SHEAR KEY DETAIL
1" = 1'-0"

SHOP NOTE:
SEE DRAWING NO. "WW1.1" FOOTING REINFORCING

SHOP NOTE:
28-DAY STRENGTH = 5,000 PSI
HANDLING STRENGTH = 3,500 PSI
MIX #44SMSCC

A DENOTES FORM FINISH
SF DENOTES SMOOTH FLOAT FINISH

MARK: MD-WW1	QTY.: 1	WT.: 31.81 T	VOL.: 15.71 cy

MATERIAL LIST / WING WALL

ITEM	MARK	DESCRIPTION	QTY.
1	MD-535S	#5 BENT BAR (STAINLESS STEEL)	10
2	MD-544S	#5 BENT BAR (STAINLESS STEEL)	4
3	MD-548S	#5 BENT BAR (STAINLESS STEEL)	1
4	MD-549S	#5 BENT BAR (STAINLESS STEEL)	1
5	MD-579S	#5 BENT BAR (STAINLESS STEEL)	1
6	MD-580S	#5 BENT BAR (STAINLESS STEEL)	1
7	MD-581S	#5 BENT BAR (STAINLESS STEEL)	1
8	MD-582S	#5 BENT BAR (STAINLESS STEEL)	1
9			
10		4"ϕ I.D. x 8'-3" PVC SLEEVE	2
11		4"ϕ I.D. x 2'-6" PVC SLEEVE	2
12	MK-MD12	SET OF (3) 0.60"ϕ STRAND LIFTING LOOPS	2
13			
14			
15			

APPROVAL STAMP:

J.P. CARRARA & SONS INC.
Precast & Prestress Manufacturer
2464 CASE STR., MIDDLEBURY, VERMONT 05753 Phone:(802)388-6361 Fax:(802)388-9010

A.L. ST. ONGE CONTRACTOR, INC.
CONTRACTOR
MONTGOMERY, VERMONT

STATE OF VERMONT AGENCY OF TRANSPORTATION
COUNTY OF WINDSOR

TOWN OF WAITSFIELD
VT ROUTE 100 (MINOR ARTERIAL)
BRIDGE NO.: 177 PROJECT NO.: BF 013-4(39)

PRECAST WING WALL
DIMENSIONAL DETAILS

DATE: JAN. 12, 2016	
SCALE: NOTED	
CHKD: -	DFTM: B.L.
JOB NO: 23480-016	
DWG. NO: WW1	

F:\VT-Bridges\23480-15 Waitsfield\23480-WW1.dwg, 4/14/2016 5:12:19 PM

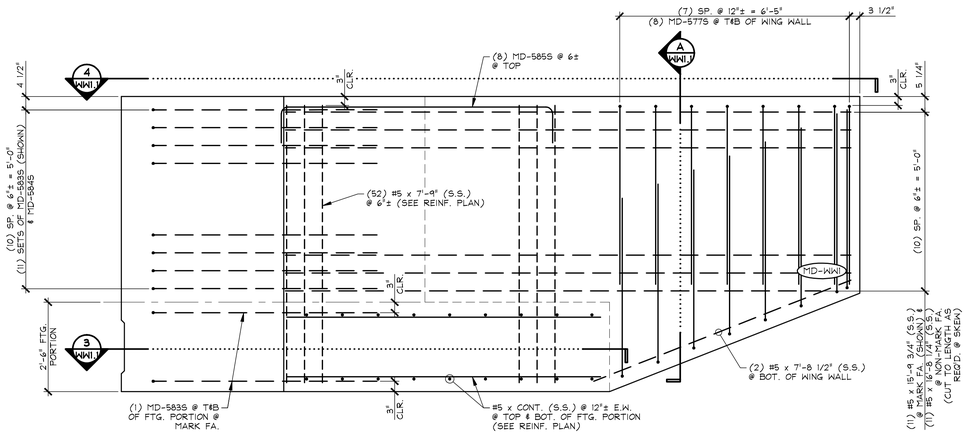

1 WW1.1 REINFORCING ELEVATION MARK FACE 1/2" = 1'-0"

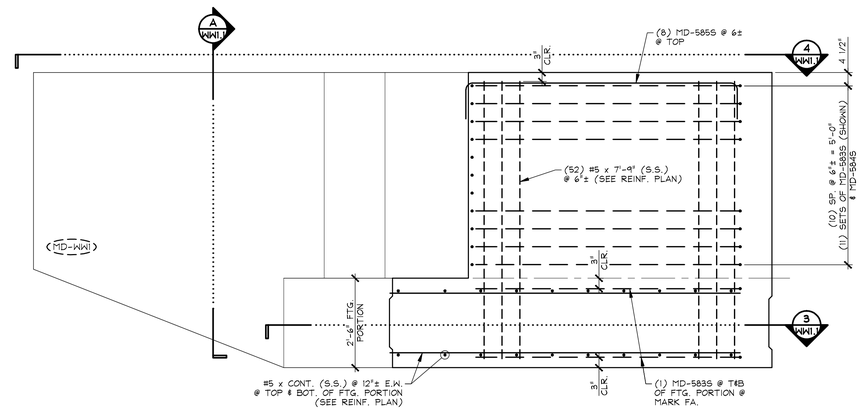

2 WW1.1 REINFORCING ELEVATION NON-MARK FACE 1/2" = 1'-0"

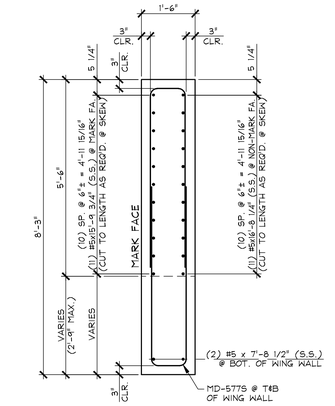

A WW1.1 REINFORCING SECTION 1/2" = 1'-0"

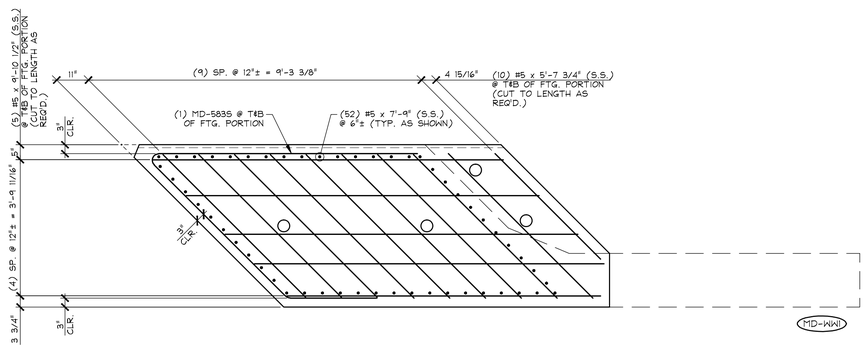

3 WW1.1 REINFORCING PLAN VIEW IN FORM FOOTING PORTION 1/2" = 1'-0"

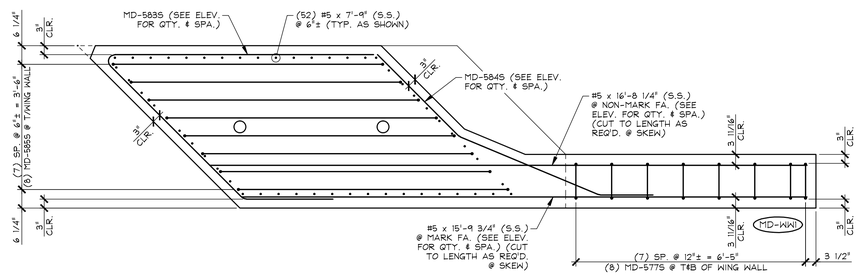

4 WW1.1 REINFORCING PLAN VIEW IN FORM 1/2" = 1'-0"

MARK: MD-WW1	QTY.: 1	
MATERIAL LIST / WING WALL		
ITEM	MARK	DESCRIPTION	QTY.
1	MD-577S	#5 BENT BAR (STAINLESS STEEL)	16
2	MD-583S	#5 BENT BAR (STAINLESS STEEL)	13
3	MD-584S	#5 BENT BAR (STAINLESS STEEL)	11
4	MD-585S	#5 BENT BAR (STAINLESS STEEL)	8
5		#5 x 16'-8 1/4" (STAINLESS STEEL)	11
6		#5 x 15'-9 3/4" (STAINLESS STEEL)	11
7		#5 x 7'-8 1/2" (STAINLESS STEEL)	2
8		#5 x 9'-10 1/2" (STAINLESS STEEL)	10
9		#5 x 5'-7 3/4" (STAINLESS STEEL)	20
10		#5 x 7'-9" (STAINLESS STEEL)	52
11			
12			
13			
14			
15			

APPROVAL STAMP:

J.P. CARRARA & SONS INC.
Precast & Prestress Manufacturer
2464 CASE STR., MIDDLEBURY, VERMONT 05753 Phone:(802)388-6361 Fax:(802)388-9010

A.L. ST. ONGE CONTRACTOR, INC.
CONTRACTOR
MONTGOMERY, VERMONT

STATE OF VERMONT AGENCY OF TRANSPORTATION
COUNTY OF WINDSOR

TOWN OF WAITSFIELD
VT ROUTE 100 (MINOR ARTERIAL)
BRIDGE NO.: 177 PROJECT NO.: BF 013-4(39)

PRECAST WING WALL
REINFORCING DETAILS

DATE: JAN. 12, 2016
SCALE: NOTED
CHKD: - DFTM: B.L.
JOB NO: 23480-016
DWG. NO: WW1.1

F:\VT-Bridges\23480-15 Waitsfield\23480-WW1-1.dwg, 4/14/2016 5:12:00 PM

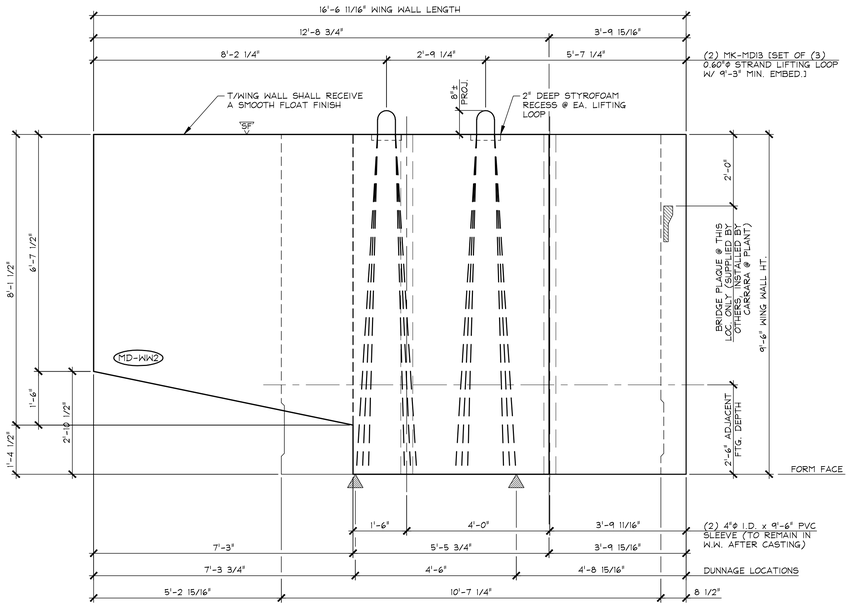

1 WW2 DIMENSIONAL ELEVATION MARK FACE 1/2" = 1'-0"

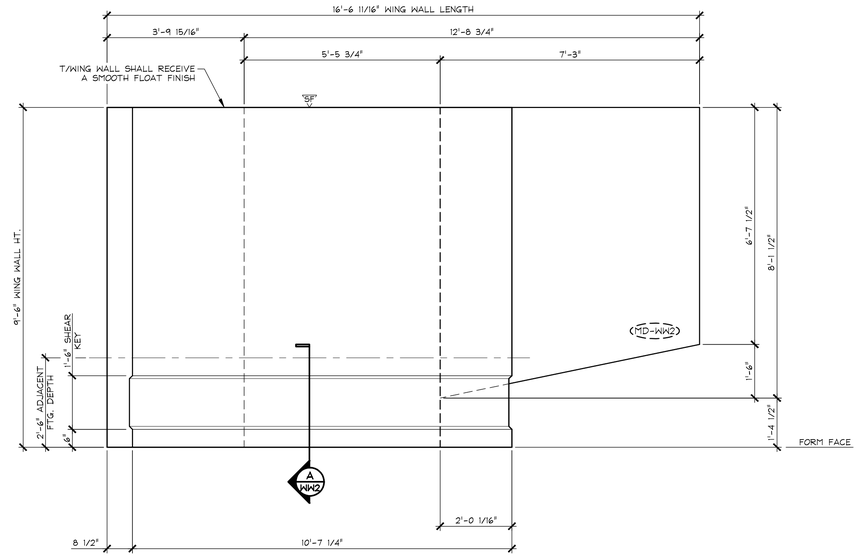

2 WW2 DIMENSIONAL ELEVATION NON-MARK FACE 1/2" = 1'-0"

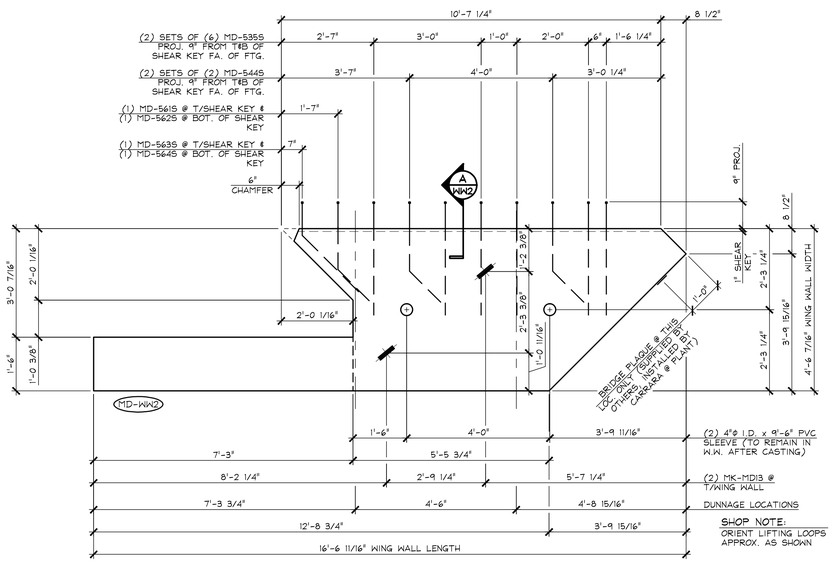

3 WW2 DIMENSIONAL PLAN VIEW IN FORM 1/2" = 1'-0"

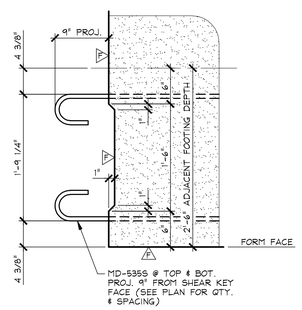

A WW2 SHEAR KEY DETAIL 1" = 1'-0"

SHOP NOTE:
SEE DRAWING NO. "WW2.1" FOOTING REINFORCING

SHOP NOTE:
28-DAY STRENGTH = 5,000 PSI
HANDLING STRENGTH = 3,500 PSI
MIX #445MSCC

F DENOTES FORM FINISH
SF DENOTES SMOOTH FLOAT FINISH

MARK: MD-WW2	QTY.: 1	WT.: 32.08 T	VOL.: 15.84 cy

MATERIAL LIST / WING WALL

ITEM	MARK	DESCRIPTION	QTY.
1	MD-535S	#5 BENT BAR (STAINLESS STEEL)	12
2	MD-544S	#5 BENT BAR (STAINLESS STEEL)	4
3	MD-561S	#5 BENT BAR (STAINLESS STEEL)	1
4	MD-562S	#5 BENT BAR (STAINLESS STEEL)	1
5	MD-563S	#5 BENT BAR (STAINLESS STEEL)	1
6	MD-564S	#5 BENT BAR (STAINLESS STEEL)	1
7			
8			
9		BRIDGE PLAQUE (SUPPLIED BY OTHERS)	1
10		4"Φ I.D. x 9'-6" PVC SLEEVE	2
11	MK-MD13	SET OF (3) 0.60"Φ STRAND LIFTING LOOPS	2
12			
13			
14			
15			

APPROVAL STAMP:

J.P. CARRARA & SONS INC.
Precast & Prestress Manufacturer
2464 CASE STR., MIDDLEBURY, VERMONT 05753 Phone:(802)388-6361 Fax:(802)388-9010

A.L. ST. ONGE CONTRACTOR, INC.
CONTRACTOR
MONTGOMERY, VERMONT

STATE OF VERMONT AGENCY OF TRANSPORTATION
COUNTY OF WINDSOR

TOWN OF WAITSFIELD
VT ROUTE 100 (MINOR ARTERIAL)
BRIDGE NO.: 177 PROJECT NO.: BF 013-4(39)

PRECAST WING WALL
DIMENSIONAL DETAILS

DATE:	JAN. 12, 2016
SCALE:	NOTED
CHKD: -	DFTM: B.L.
JOB NO:	23480-016
DWG. NO:	WW2

F:\VT-Bridges\23480-15 Waitsfield\23480-WW2.dwg, 4/14/2016 5:11:38 PM

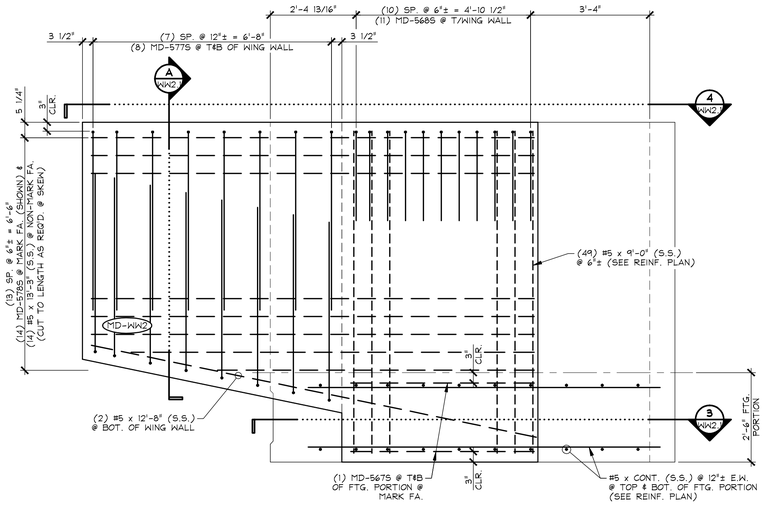

1 WW2.1 REINFORCING ELEVATION MARK FACE 1/2" = 1'-0"

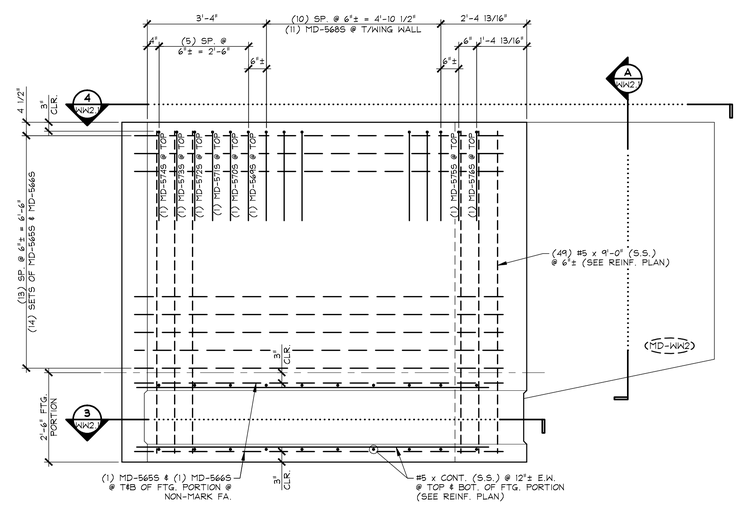

2 WW2.1 REINFORCING ELEVATION NON-MARK FACE 1/2" = 1'-0"

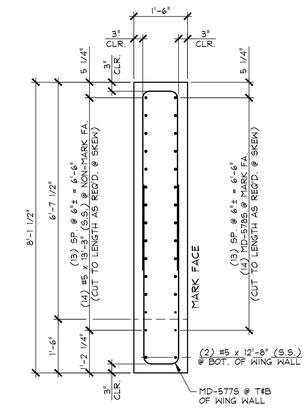

A WW2.1 REINFORCING SECTION 1/2" = 1'-0"

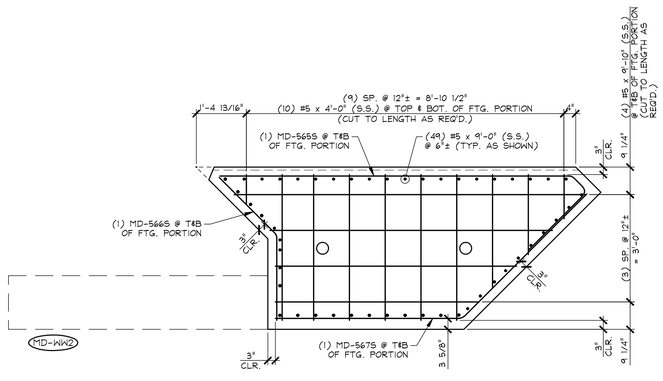

3 WW2.1 REINFORCING PLAN VIEW IN FORM FOOTING PORTION 1/2" = 1'-0"

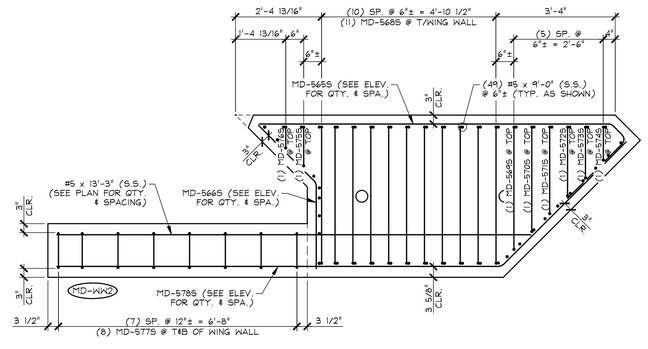

4 WW2.1 REINFORCING PLAN VIEW IN FORM 1/2" = 1'-0"

MARK: MD-WW2	QTY.: 1	
MATERIAL LIST / WING WALL		
ITEM	MARK	DESCRIPTION	QTY.
1	MD-565S	#5 BENT BAR (STAINLESS STEEL)	16
2	MD-566S	#5 BENT BAR (STAINLESS STEEL)	16
3	MD-567S	#5 BENT BAR (STAINLESS STEEL)	2
4	MD-568S	#5 BENT BAR (STAINLESS STEEL)	11
5	MD-569S	#5 BENT BAR (STAINLESS STEEL)	1
6	MD-570S	#5 BENT BAR (STAINLESS STEEL)	1
7	MD-571S	#5 BENT BAR (STAINLESS STEEL)	1
8	MD-572S	#5 BENT BAR (STAINLESS STEEL)	1
9	MD-573S	#5 BENT BAR (STAINLESS STEEL)	1
10	MD-574S	#5 BENT BAR (STAINLESS STEEL)	1
11	MD-575S	#5 BENT BAR (STAINLESS STEEL)	1
12	MD-576S	#5 BENT BAR (STAINLESS STEEL)	1
13	MD-577S	#5 BENT BAR (STAINLESS STEEL)	16
14	MD-578S	#5 BENT BAR (STAINLESS STEEL)	14
15		#5 x 9'-0" (STAINLESS STEEL)	49
16		#5 x 4'-0" (STAINLESS STEEL)	20
17		#5 x 9'-10" (STAINLESS STEEL)	8
18		#5 x 13'-3" (STAINLESS STEEL)	14
19		#5 x 12'-8" (STAINLESS STEEL)	2
20			

APPROVAL STAMP:

J.P. CARRARA & SONS INC.
Precast & Prestress Manufacturer
2464 CASE STR., MIDDLEBURY, VERMONT 05753 Phone:(802)388-6361 Fax:(802)388-9010

A.L. ST. ONGE CONTRACTOR, INC.
CONTRACTOR
MONTGOMERY, VERMONT

STATE OF VERMONT AGENCY OF TRANSPORTATION
COUNTY OF WINDSOR

TOWN OF WAITSFIELD
VT ROUTE 100 (MINOR ARTERIAL)
BRIDGE NO.: 177 PROJECT NO.: BF 013-4(39)

PRECAST WING WALL
REINFORCING DETAILS

DATE: JAN. 12, 2016
SCALE: NOTED
CHKD: - DFTM: B.L.
JOB NO: 23480-016
DWG. NO: WW2.1

F:\VT-Bridges\23480-15 Waitsfield\23480-WW2-1.dwg, 4/14/2016 5:11:09 PM

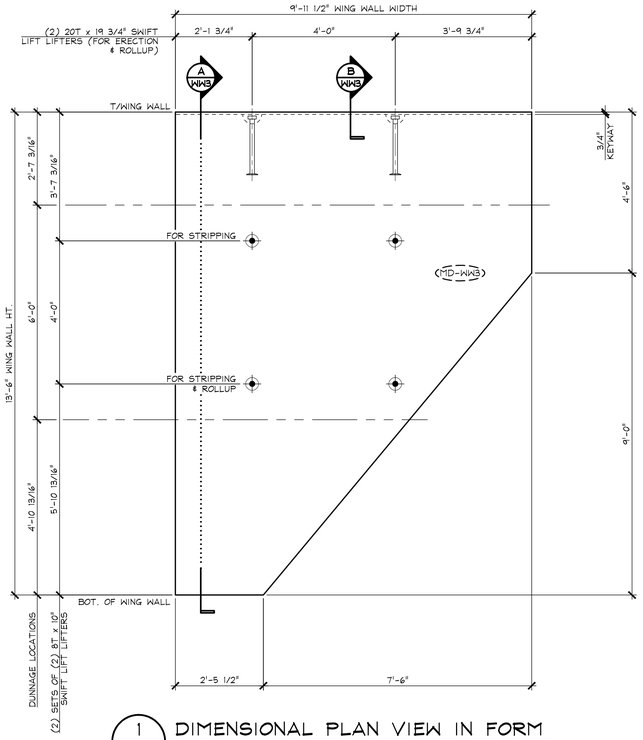

1 WW3 DIMENSIONAL PLAN VIEW IN FORM

1/2" = 1'-0"

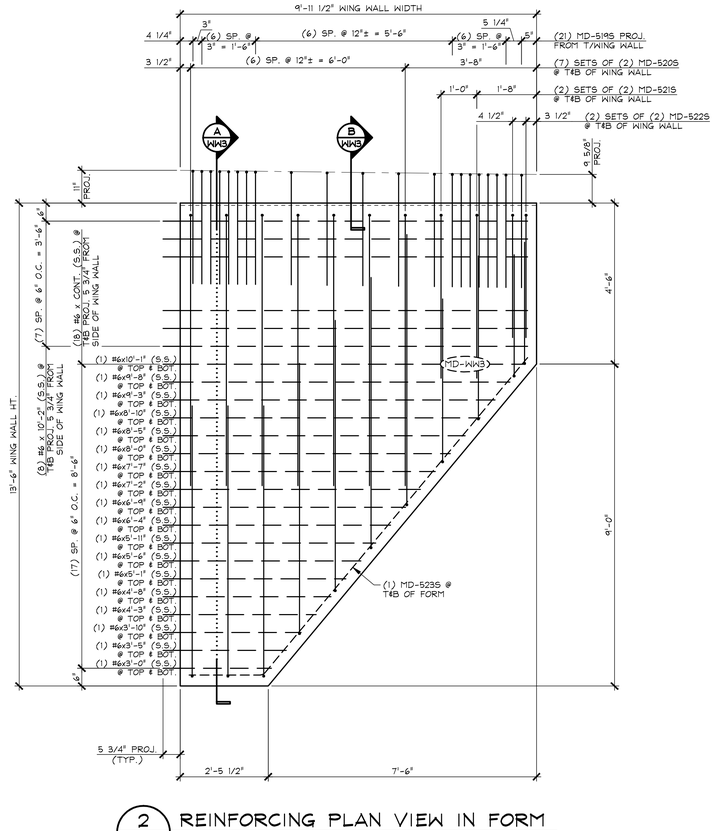

2 WW3 REINFORCING PLAN VIEW IN FORM

1/2" = 1'-0"

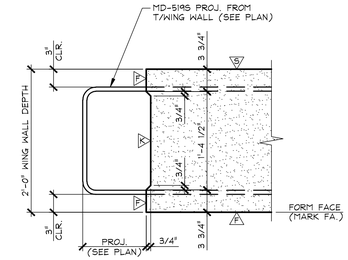

B WW3 TOP OF WINGWALL SECTION

1" = 1'-0"

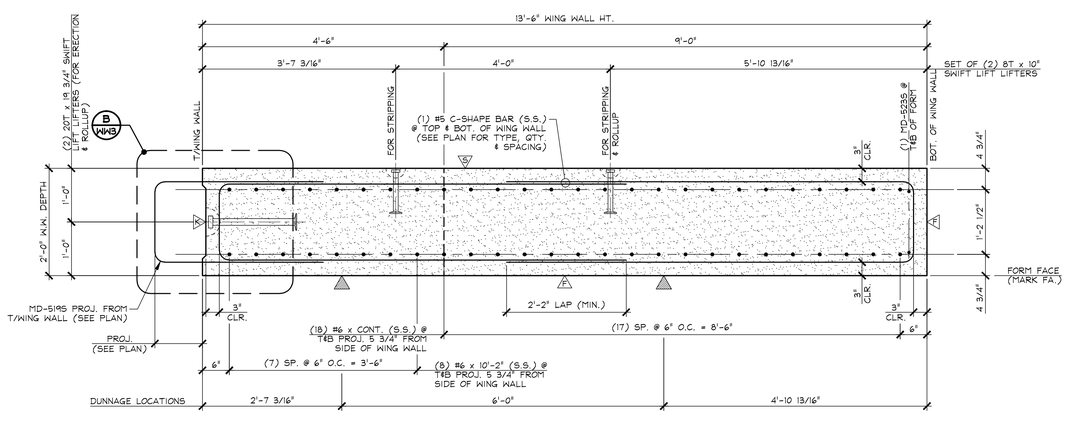

A WW3 WING WALL SECTION

3/4" = 1'-0"

A DENOTES FORM FINISH

B DENOTES SMOOTH SCREED FINISH

C DENOTES ROUGHENED SURFACE TO PROVIDE AN 1/8" AMPLITUDE EXPOSED AGGREGATE PROFILE. UTILIZE A SURFACE RETARDER WITH WATER BLAST, SAND BLAST, OR A COMBINATION OF BOTH TO ACHIEVE THE DESIRED SHEAR KEY SURFACE FINISH.

SHOP NOTE:

28-DAY STRENGTH = 5,000 PSI
HANDLING STRENGTH = 3,500 PSI
MIX #44SMSCC

MARK: MD-WW3	QTY.: 1	WT.: 15.04 T	VOL.: 7.43 cy

MATERIAL LIST / WING WALL

ITEM	MARK	DESCRIPTION	QTY.
1	MD-5195	#5 BENT BAR (STAINLESS STEEL)	21
2	MD-5205	#5 BENT BAR (STAINLESS STEEL)	14
3	MD-5215	#5 BENT BAR (STAINLESS STEEL)	4
4	MD-5225	#5 BENT BAR (STAINLESS STEEL)	4
5	MD-5235	#5 BENT BAR (STAINLESS STEEL)	2
6			
7		#6 x 10'-2" (STAINLESS STEEL)	16
8		#6 x 10'-1" (STAINLESS STEEL)	2
9		#6 x 9'-8" (STAINLESS STEEL)	2
10		#6 x 9'-3" (STAINLESS STEEL)	2
11		#6 x 8'-10" (STAINLESS STEEL)	2
12		#6 x 8'-5" (STAINLESS STEEL)	2
13		#6 x 8'-0" (STAINLESS STEEL)	2
14		#6 x 7'-7" (STAINLESS STEEL)	2
15		#6 x 7'-2" (STAINLESS STEEL)	2
16		#6 x 6'-9" (STAINLESS STEEL)	2
17		#6 x 6'-4" (STAINLESS STEEL)	2
18		#6 x 5'-11" (STAINLESS STEEL)	2
19		#6 x 5'-6" (STAINLESS STEEL)	2
20		#6 x 5'-1" (STAINLESS STEEL)	2
21		#6 x 4'-8" (STAINLESS STEEL)	2
22		#6 x 4'-3" (STAINLESS STEEL)	2
23		#6 x 3'-10" (STAINLESS STEEL)	2
24		#6 x 3'-5" (STAINLESS STEEL)	2
25		#6 x 3'-0" (STAINLESS STEEL)	2
26			
27		8T x 10' SWIFT LIFT LIFTER (GALV.)	4
28		20T x 19 3/4" SWIFT LIFT LIFTER (GALV.)	2
29			
30			

APPROVAL STAMP:

J.P. CARRARA & SONS INC.
Precast & Prestress Manufacturer
2464 CASE STR., MIDDLEBURY, VERMONT 05753 Phone:(802)388-6361 Fax:(802)388-9010

A.L. ST. ONGE CONTRACTOR, INC.
CONTRACTOR
MONTGOMERY, VERMONT

STATE OF VERMONT AGENCY OF TRANSPORTATION
COUNTY OF WINDSOR

DATE: JAN. 12, 2016
SCALE: NOTED

TOWN OF WAITSFIELD
VT ROUTE 100 (MINOR ARTERIAL)
BRIDGE NO.: 177 PROJECT NO.: BF 013-4(39)

CHKD: - DFTM: B.L.
JOB NO: 23480-016

PRECAST WING WALL DETAILS

DWG. NO: WW3

F:\VT-Bridges\23480-15 Waitsfield\23480-WW3.dwg, 4/14/2016 5:10:36 PM

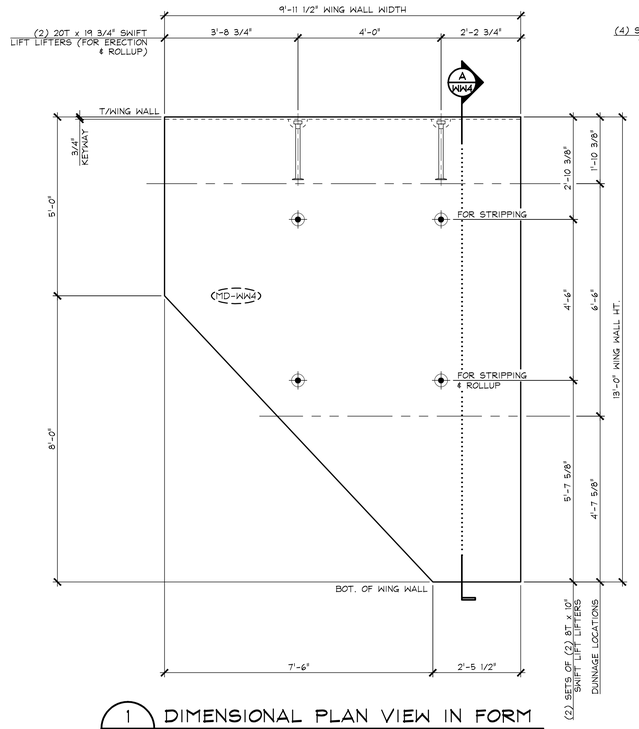

1 WW4 DIMENSIONAL PLAN VIEW IN FORM

1/2" = 1'-0"

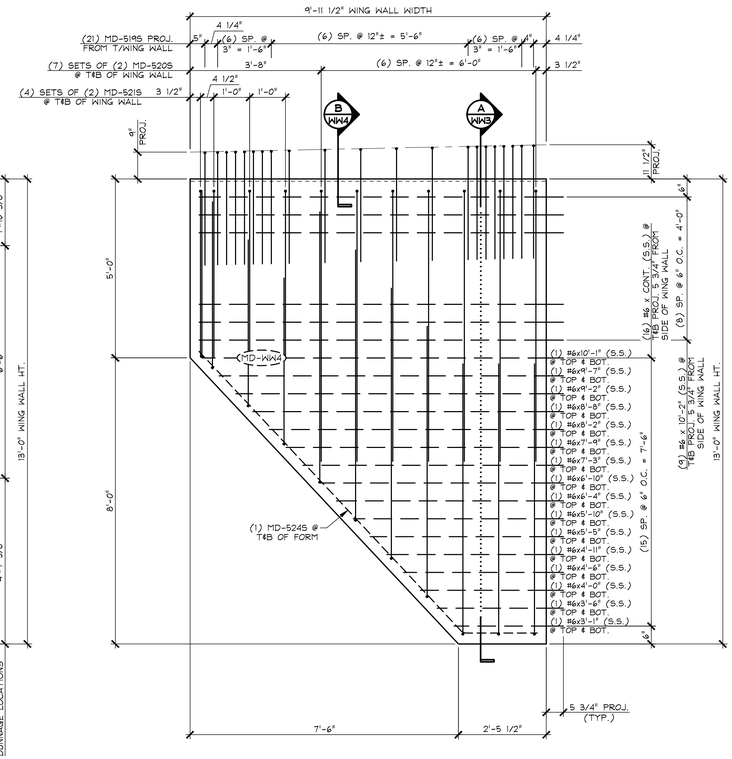

2 WW4 REINFORCING PLAN VIEW IN FORM

1/2" = 1'-0"

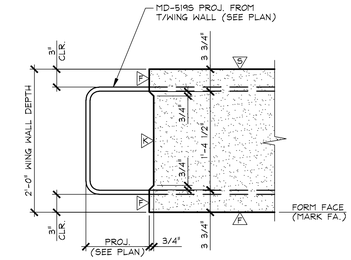

B WW3 TOP OF WINGWALL SECTION

1" = 1'-0"

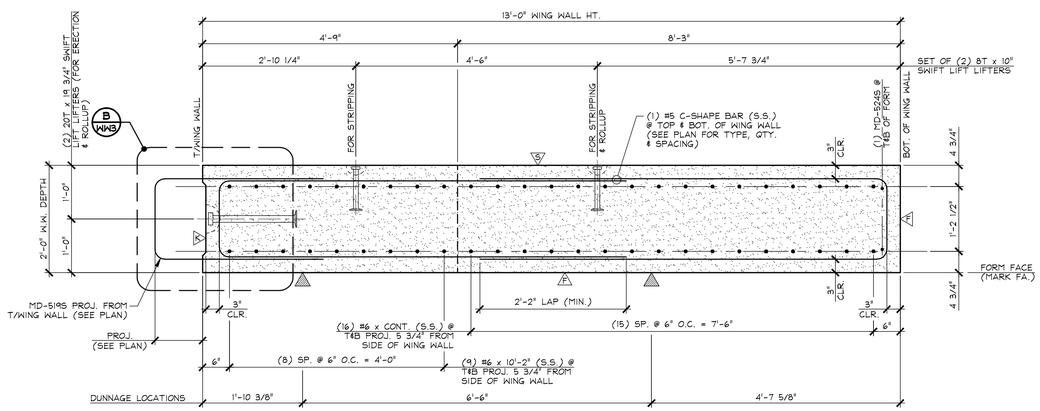

A WW4 WING WALL SECTION

3/4" = 1'-0"

A DENOTES FORM FINISH

B DENOTES SMOOTH SCREED FINISH

C DENOTES ROUGHENED SURFACE TO PROVIDE AN 1/8" AMPLITUDE EXPOSED AGGREGATE PROFILE. UTILIZE A SURFACE RETARDER WITH WATER BLAST, SAND BLAST, OR A COMBINATION OF BOTH TO ACHIEVE THE DESIRED SHEAR KEY SURFACE FINISH.

SHOP NOTE:
28-DAY STRENGTH = 5,000 PSI
HANDLING STRENGTH = 3,500 PSI
MIX #445MSCC

MARK: MD-WW4	QTY.: 1	WT.: 14.92 T	VOL.: 7.37 cy

MATERIAL LIST / WING WALL

ITEM	MARK	DESCRIPTION	QTY.
1	MD-5195	#5 BENT BAR (STAINLESS STEEL)	21
2	MD-5205	#5 BENT BAR (STAINLESS STEEL)	14
3	MD-5215	#5 BENT BAR (STAINLESS STEEL)	4
4	MD-5245	#5 BENT BAR (STAINLESS STEEL)	4
5			
6		#6 x 10'-2" (STAINLESS STEEL)	18
7		#6 x 10'-1" (STAINLESS STEEL)	2
8		#6 x 9'-7" (STAINLESS STEEL)	2
9		#6 x 9'-2" (STAINLESS STEEL)	2
10		#6 x 8'-8" (STAINLESS STEEL)	2
11		#6 x 8'-2" (STAINLESS STEEL)	2
12		#6 x 7'-9" (STAINLESS STEEL)	2
13		#6 x 7'-3" (STAINLESS STEEL)	2
14		#6 x 6'-10" (STAINLESS STEEL)	2
15		#6 x 6'-4" (STAINLESS STEEL)	2
16		#6 x 5'-10" (STAINLESS STEEL)	2
17		#6 x 5'-5" (STAINLESS STEEL)	2
18		#6 x 4'-11" (STAINLESS STEEL)	2
19		#6 x 4'-6" (STAINLESS STEEL)	2
20		#6 x 4'-0" (STAINLESS STEEL)	2
21		#6 x 3'-6" (STAINLESS STEEL)	2
22		#6 x 3'-1" (STAINLESS STEEL)	2
23			
24		8T x 10" SWIFT LIFT LIFTER (GALV.)	4
25		20T x 19 3/4" SWIFT LIFT LIFTER (GALV.)	2
26			
27			
28			
29			
30			

APPROVAL STAMP:

J.P. CARRARA & SONS INC.
Precast & Prestress Manufacturer
2464 CASE STR., MIDDLEBURY, VERMONT 05753 Phone:(802)388-6361 Fax:(802)388-9010

A.L. ST. ONGE CONTRACTOR, INC.
CONTRACTOR
MONTGOMERY, VERMONT

STATE OF VERMONT AGENCY OF TRANSPORTATION
COUNTY OF WINDSOR

TOWN OF WAITSFIELD
VT ROUTE 100 (MINOR ARTERIAL)
BRIDGE NO.: 177 PROJECT NO.: BF 013-4(39)

PRECAST WING WALL DETAILS

DATE: JAN. 12, 2016	
SCALE: NOTED	
CHKD: -	DFTM: B.L.
JOB NO: 23480-016	
DWG. NO: WW4	

F:\VT-Bridges\23480-15 Waitsfield\23480-WW4.dwg, 4/14/2016 5:10:14 PM

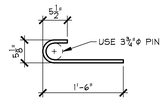

MD-501S
#5 BENT BAR (STD. HOOK)
STAINLESS STEEL
USE 3 3/4"Φ PIN
(104) REQ'D.

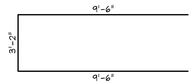

MD-502S
#5 BENT BAR
STAINLESS STEEL
USE 3"Φ PIN
(58) REQ'D.

MD-503S
#5 BENT BAR
STAINLESS STEEL
USE 3"Φ PIN
(97) REQ'D.

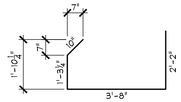

MD-504S
#5 BENT BAR
STAINLESS STEEL
USE 3"Φ PIN
(22) REQ'D.

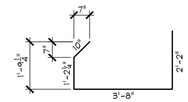

MD-505S
#5 BENT BAR
STAINLESS STEEL
USE 3"Φ PIN
(15) REQ'D.

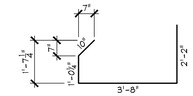

MD-506S
#5 BENT BAR
STAINLESS STEEL
USE 3"Φ PIN
(9) REQ'D.

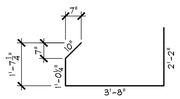

MD-507S
#5 BENT BAR
STAINLESS STEEL
USE 3"Φ PIN
(9) REQ'D.

MD-508S
#5 BENT BAR
STAINLESS STEEL
USE 3"Φ PIN
(20) REQ'D.

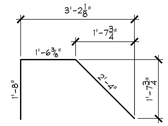

MD-509S
#5 BENT BAR
STAINLESS STEEL
USE 3"Φ PIN
(65) REQ'D.

MD-510S
#5 BENT BAR
STAINLESS STEEL
USE 3"Φ PIN
(24) REQ'D.

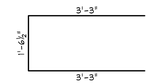

MD-511S
#5 BENT BAR
STAINLESS STEEL
USE 3"Φ PIN
(12) REQ'D.

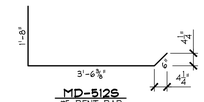

MD-512S
#5 BENT BAR
STAINLESS STEEL
USE 3"Φ PIN
(21) REQ'D.

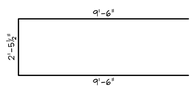

MD-513S
#5 BENT BAR
STAINLESS STEEL
USE 3"Φ PIN
(1) REQ'D.

MD-514S
#5 BENT BAR
STAINLESS STEEL
USE 3"Φ PIN
(1) REQ'D.

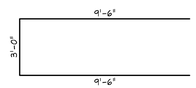

MD-515S
#5 BENT BAR
STAINLESS STEEL
USE 3"Φ PIN
(1) REQ'D.

MD-516S
#5 BENT BAR
STAINLESS STEEL
USE 3"Φ PIN
(1) REQ'D.

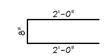

MD-586S
#5 BENT BAR
STAINLESS STEEL
USE 3"Φ PIN
(4) REQ'D.

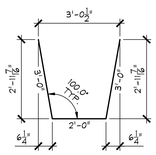

MD-601S
#6 BENT BAR
STAINLESS STEEL
USE 4"Φ PIN
(44) REQ'D.

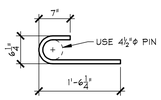

MD-602S
#6 BENT BAR (STD. HOOK)
STAINLESS STEEL
USE 4 1/2"Φ PIN
(51) REQ'D.

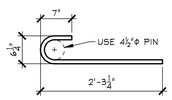

MD-603S
#6 BENT BAR (STD. HOOK)
STAINLESS STEEL
USE 4 1/2"Φ PIN
(51) REQ'D.

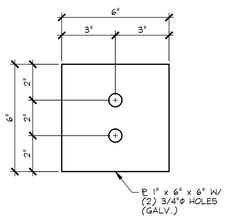

E M - M D 6
3" = 1'-0"

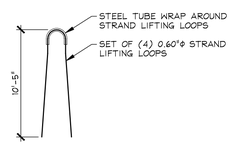

M K - M D 1 5
N.T.S.

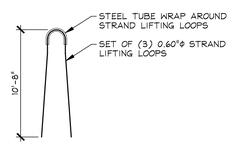

M K - M D 1 6
N.T.S.

MISCELLANEOUS MATERIALS

ITEM	MARK	QTY.	DESCRIPTION	REMARKS
1	EM-MD6	40	℄ 1" x 6" x 6" W/ (2) 3/4"Φ HOLES (GALV.)	FOR ERECTION; SEE DETAIL THIS SHEET
2		40	1/2"Φ x 270 KSI (LOW LAX) x 52'-3" LONG POLY-STRAND	FOR ERECTION
3		80	1/2"Φ SINGLE USE STRESSING CHUCK	FOR ERECTION
4				
5				
6	MK-MD2	10	1 1/2"Φ x 2'-1" SWEDGE HANCHOR BOLT W/ 5" THREADS (GALV.)	SUPPLIED BY OTHERS
7	MK-MD3	147	SOIL REINFORCING CONNECTION CLIP (HIGH ADHERENCE RIBBED STEEL REINFORCING STRIP) (GALV.)	SUPPLIED BY OTHERS
8	MK-MD4	105	NMB SPLICE SLEEVE 6U-X(PG) (EPOXY COATED)	INCLUDES (3) FOR TESTING
9	MK-MD15	6	SET OF (4) 0.60"Φ STRAND LIFTING LOOPS	SEE DETAIL THIS SHEET
10	MK-MD16	2	SET OF (4) 0.60"Φ STRAND LIFTING LOOPS	SEE DETAIL THIS SHEET
11				
12		8	20 T x 19 3/4" SWIFT LIFT LIFTER (GALV.)	DOMESTIC ORIGIN (BUY AMERICAN)
13				
14		11	8"Φ x 1'-6" CORRUGATED STEEL SLEEVE	GALVANIZE
15		2	2'-0"Φ x 8'-5 7/8" CORRUGATED STEEL SLEEVE	GALVANIZE
16		2	2'-0"Φ x 8'-9" CORRUGATED STEEL SLEEVE	GALVANIZE
17		3	2'-0"Φ x 9'-0" CORRUGATED STEEL SLEEVE	GALVANIZE
18		4	2'-0"Φ x 8'-11 1/16" CORRUGATED STEEL SLEEVE	GALVANIZE
19				
20				
21		38	#5 x 10'-1" (STAINLESS STEEL)	
22		39	#5 x 8'-2 3/4" (STAINLESS STEEL)	INCLUDES (1) FOR TESTING
23		40	#5 x 12'-5" (STAINLESS STEEL)	
24		40	#5 x 8'-2 3/4" (STAINLESS STEEL)	
25		19	#5 x 8'-10" (STAINLESS STEEL)	
26		19	#5 x 8'-3 1/2" (STAINLESS STEEL)	
27		2	#5 x 7'-9 (STAINLESS STEEL)	
28				
29		14	#6 x 15'-8" (STAINLESS STEEL)	
30		14	#6 x 16'-2" (STAINLESS STEEL)	
31				
32		16	#7 x 10'-1" (STAINLESS STEEL)	
33		17	#7 x 8'-2 3/4" (STAINLESS STEEL)	INCLUDES (1) FOR TESTING
34		16	#7 x 12'-5" (STAINLESS STEEL)	
35		16	#7 x 8'-2 3/4" (STAINLESS STEEL)	
36		12	#7 x 8'-10" (STAINLESS STEEL)	
37		4	#7 x 8'-3 1/2" (STAINLESS STEEL)	
38				
39				
40				

APPROVAL STAMP:

J.P. CARRARA & SONS INC.
Precast & Prestress Manufacturer
2464 CASE STR., MIDDLEBURY, VERMONT 05753 Phone:(802)388-6361 Fax:(802)388-9010

A.L. ST. ONGE CONTRACTOR, INC.
CONTRACTOR
MONTGOMERY, VERMONT

STATE OF VERMONT AGENCY OF TRANSPORTATION
COUNTY OF WINDSOR

TOWN OF WAITSFIELD
VT ROUTE 100 (MINOR ARTERIAL)
BRIDGE NO.: 177 PROJECT NO.: BF 013-4(39)

PRECAST ABUTMENT STEMS
MATERIALS LIST

DATE:	JAN. 12, 2016
SCALE:	NOTED
CHKD: -	DFTM: B.L.
JOB NO:	23480-016
DWG. NO:	M1

F:\VT-Bridges\23480-15 Waitsfield\23480-PCM1.dwg, 4/14/2016 5:09:38 PM

MISCELLANEOUS MATERIALS

ITEM	MARK	QTY.	DESCRIPTION	REMARKS
1		48	4"φ I.D. x 1'-4" PVC SLEEVE	
2		32	8T x 6 3/4" SWIFT LIFT LIFTER (GALV.)	DOMESTIC ORIGIN (BUY AMERICAN)
3				
4		64	#6 x 24'-6" (STAINLESS STEEL)	
5				
6		2	#8 x 3'-0" (STAINLESS STEEL)	FOR TESTING
7				
8				
9				
10				

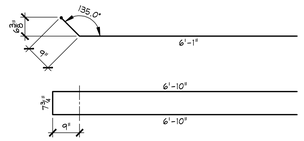

MD-517S
#5 BENT BAR
STAINLESS STEEL
USE 3"φ PIN
(192) REQ'D.

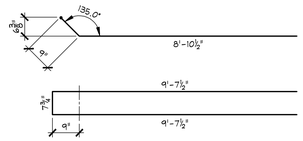

MD-518S
#5 BENT BAR
STAINLESS STEEL
USE 3"φ PIN
(96) REQ'D.

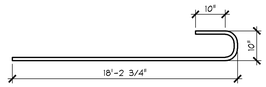

MD-801S
#8 BENT BAR
STAINLESS STEEL
USE 6"φ PIN
(104) REQ'D.

APPROVAL STAMP:

J.P. CARRARA & SONS INC.
Precast & Prestress Manufacturer
2464 CASE STR., MIDDLEBURY, VERMONT 05753 Phone:(802)388-6361 Fax:(802)388-9010

A.L. ST. ONGE CONTRACTOR, INC.
CONTRACTOR
MONTGOMERY, VERMONT

STATE OF VERMONT AGENCY OF TRANSPORTATION
COUNTY OF WINDSOR

TOWN OF WAITSFIELD
VT ROUTE 100 (MINOR ARTERIAL)
BRIDGE NO.: 177 PROJECT NO.: BF 013-4(39)

PRECAST APPROACH SLABS
MATERIALS LIST

DATE:	JAN. 12, 2016
SCALE:	NOTED
CHKD: -	DFTM: B.L.
JOB NO:	23480-016
DWG. NO:	M2

F:\VT-Bridges\23480-15 Waitsfield\23480-ASM2.dwg, 4/14/2016 4:48:33 PM

MD-525S
#5 BENT BAR
STAINLESS STEEL
USE 3"Φ PIN
(42) REQ'D.

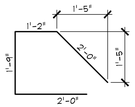

MD-526S
#5 BENT BAR
STAINLESS STEEL
USE 3"Φ PIN
(19) REQ'D.

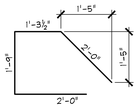

MD-527S
#5 BENT BAR
STAINLESS STEEL
USE 3"Φ PIN
(21) REQ'D.

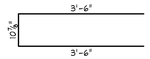

MD-528S
#5 BENT BAR
STAINLESS STEEL
USE 3"Φ PIN
(1) REQ'D.

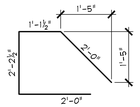

MD-529S
#5 BENT BAR
STAINLESS STEEL
USE 3"Φ PIN
(1) REQ'D.

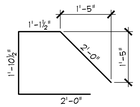

MD-530S
#5 BENT BAR
STAINLESS STEEL
USE 3"Φ PIN
(1) REQ'D.

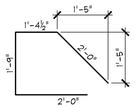

MD-531S
#5 BENT BAR
STAINLESS STEEL
USE 3"Φ PIN
(3) REQ'D.

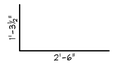

MD-536S
#5 BENT BAR
STAINLESS STEEL
USE 3"Φ PIN
(46) REQ'D.

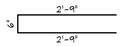

MD-537S
#5 BENT BAR
STAINLESS STEEL
USE 3"Φ PIN
(52) REQ'D.

MISCELLANEOUS MATERIALS

ITEM	MARK	QTY.	DESCRIPTION	REMARKS
1	MK-MD1	207	NMB SPLICE SLEEVE 5U-X(PG) (EPOXY COATED)	INCLUDES (3) FOR TESTING
2	MK-MD5	5	PL 1/2" x 8" x 9" W/ (3) 3"Φ HOLE & ANCHORS (GALV.)	SUPPLIED BY OTHERS
3				
4		43.22 LF	P.V.C. WATERSTOP PER VTAOT 707-10	SUPPLIED BY OTHERS
5				
6		28	4T x 7 1/8" SWIFT LIFT LIFTER (GALV.)	DOMESTIC ORIGIN (BUY AMERICAN)
7		14	8T x 13 3/8" SWIFT LIFT LIFTER (GALV.)	DOMESTIC ORIGIN (BUY AMERICAN)
8				
9				
10		168	#5 x 4'-9" (STAINLESS STEEL)	
11		6	#5 x 13'-10 1/2" (STAINLESS STEEL)	
12		6	#5 x 13'-2" (STAINLESS STEEL)	
13		1	#5 x 13'-10" (STAINLESS STEEL)	
14		2	#5 x 12'-3 1/2" (STAINLESS STEEL)	
15		15	#5 x 12'-2" (STAINLESS STEEL)	
16		9	#5 x 7'-11" (STAINLESS STEEL)	
17		6	#5 x 7'-1" (STAINLESS STEEL)	
18		6	#5 x 7'-10 1/2" (STAINLESS STEEL)	
19		2	#5 x 8'-10" (STAINLESS STEEL)	
20		1	#5 x 7'-2 1/2" (STAINLESS STEEL)	
21		6	#5 x 5'-1" (STAINLESS STEEL)	
22		12	#5 x 6'-0" (STAINLESS STEEL)	
23		6	#5 x 9'-7" (STAINLESS STEEL)	
24		6	#5 x 13'-9 1/2" (STAINLESS STEEL)	
25		12	#5 x 16'-4 1/2" (STAINLESS STEEL)	
26		36	#5 x 4'-5" (STAINLESS STEEL)	
27		4	#5 x 4'-6" (STAINLESS STEEL)	
28		6	#5 x 15'-7" (STAINLESS STEEL)	
29		6	#5 x 17'-3" (STAINLESS STEEL)	
30				
31		48	#8 x 2'-0" (STAINLESS STEEL)	
32				
33				
34				
35				

APPROVAL STAMP:

J.P. CARRARA & SONS INC.
Precast & Prestress Manufacturer
2464 CASE STR., MIDDLEBURY, VERMONT 05753 Phone:(802)388-6361 Fax:(802)388-9010

A.L. ST. ONGE CONTRACTOR, INC.
CONTRACTOR
MONTGOMERY, VERMONT

STATE OF VERMONT AGENCY OF TRANSPORTATION
COUNTY OF WINDSOR

TOWN OF WAITSFIELD
VT ROUTE 100 (MINOR ARTERIAL)
BRIDGE NO.: 177 PROJECT NO.: BF 013-4(39)

PRECAST BACKWALLS
MATERIALS LIST

DATE: JAN. 12, 2016
SCALE: NOTED
CHKD: - DFTM: B.L.
JOB NO: 23480-016
DWG. NO: M3

F:\VT-Bridges\23480-15 Waitsfield\23480-BWA3.dwg, 4/14/2016 4:53:19 PM

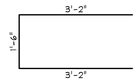

MD-519S
#5 BENT BAR
STAINLESS STEEL
USE 3⅝"Φ PIN
(42) REQ'D.

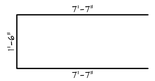

MD-520S
#5 BENT BAR
STAINLESS STEEL
USE 3⅝"Φ PIN
(28) REQ'D.

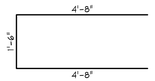

MD-521S
#5 BENT BAR
STAINLESS STEEL
USE 3⅝"Φ PIN
(8) REQ'D.

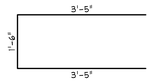

MD-522S
#5 BENT BAR
STAINLESS STEEL
USE 3⅝"Φ PIN
(4) REQ'D.

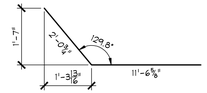

MD-523S
#5 BENT BAR
STAINLESS STEEL
USE 3⅝"Φ PIN
(2) REQ'D.

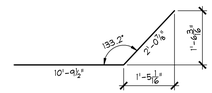

MD-524S
#5 BENT BAR
STAINLESS STEEL
USE 3⅝"Φ PIN
(4) REQ'D.

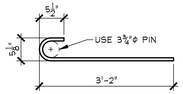

MD-535S
#5 BENT BAR (STD. HOOK)
STAINLESS STEEL
USE 3⅝"Φ PIN
(22) REQ'D.

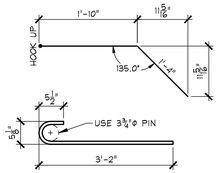

MD-544S
#5 BENT BAR (STD. HOOK)
STAINLESS STEEL
USE 3⅝"Φ PIN
(8) REQ'D.

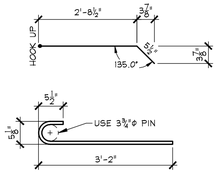

MD-548S
#5 BENT BAR (STD. HOOK)
STAINLESS STEEL
USE 3⅝"Φ PIN
(1) REQ'D.

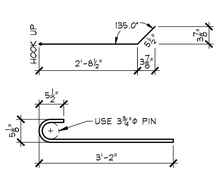

MD-549S
#5 BENT BAR (STD. HOOK)
STAINLESS STEEL
USE 3⅝"Φ PIN
(1) REQ'D.

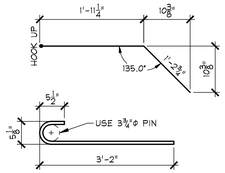

MD-561S
#5 BENT BAR (STD. HOOK)
STAINLESS STEEL
USE 3⅝"Φ PIN
(1) REQ'D.

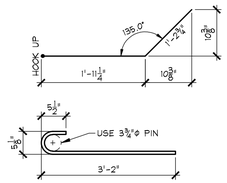

MD-562S
#5 BENT BAR (STD. HOOK)
STAINLESS STEEL
USE 3⅝"Φ PIN
(1) REQ'D.

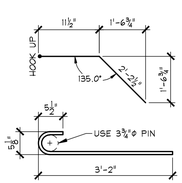

MD-563S
#5 BENT BAR (STD. HOOK)
STAINLESS STEEL
USE 3⅝"Φ PIN
(1) REQ'D.

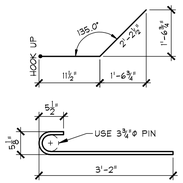

MD-564S
#5 BENT BAR (STD. HOOK)
STAINLESS STEEL
USE 3⅝"Φ PIN
(1) REQ'D.

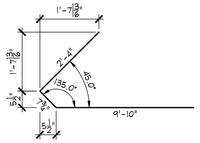

MD-565S
#5 BENT BAR
STAINLESS STEEL
USE 3⅝"Φ PIN
(16) REQ'D.

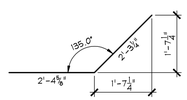

MD-566S
#5 BENT BAR
STAINLESS STEEL
USE 3⅝"Φ PIN
(16) REQ'D.

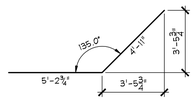

MD-567S
#5 BENT BAR
STAINLESS STEEL
USE 3⅝"Φ PIN
(2) REQ'D.

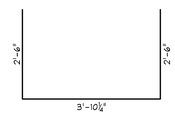

MD-568S
#5 BENT BAR
STAINLESS STEEL
USE 3⅝"Φ PIN
(11) REQ'D.

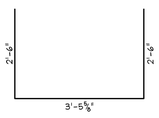

MD-569S
#5 BENT BAR
STAINLESS STEEL
USE 3⅝"Φ PIN
(1) REQ'D.

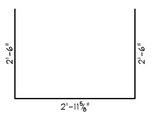

MD-570S
#5 BENT BAR
STAINLESS STEEL
USE 3⅝"Φ PIN
(1) REQ'D.

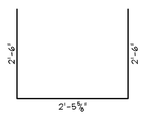

MD-571S
#5 BENT BAR
STAINLESS STEEL
USE 3⅝"Φ PIN
(1) REQ'D.

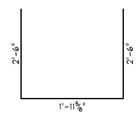

MD-572S
#5 BENT BAR
STAINLESS STEEL
USE 3⅝"Φ PIN
(1) REQ'D.

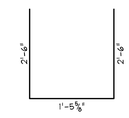

MD-573S
#5 BENT BAR
STAINLESS STEEL
USE 3⅝"Φ PIN
(1) REQ'D.

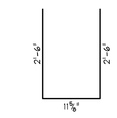

MD-574S
#5 BENT BAR
STAINLESS STEEL
USE 3⅝"Φ PIN
(1) REQ'D.

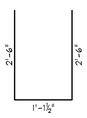

MD-575S
STAINLESS STEEL
USE 3⅝"Φ PIN
(1) REQ'D.

MD-576S
STAINLESS STEEL
USE 3⅝"Φ PIN
(1) REQ'D.

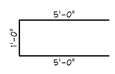

MD-577S
#5 BENT BAR
STAINLESS STEEL
USE 3⅝"Φ PIN
(32) REQ'D.

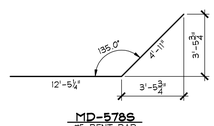

MD-578S
#5 BENT BAR
STAINLESS STEEL
USE 3⅝"Φ PIN
(14) REQ'D.

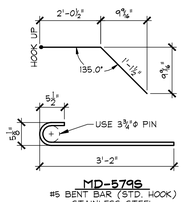

MD-579S
#5 BENT BAR (STD. HOOK)
STAINLESS STEEL
USE 3⅝"Φ PIN
(1) REQ'D.

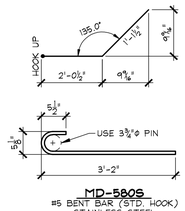

MD-580S
#5 BENT BAR (STD. HOOK)
STAINLESS STEEL
USE 3⅝"Φ PIN
(1) REQ'D.

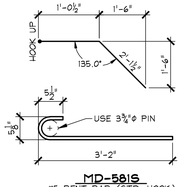

MD-581S
#5 BENT BAR (STD. HOOK)
STAINLESS STEEL
USE 3⅝"Φ PIN
(1) REQ'D.

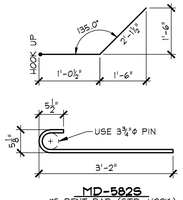

MD-582S
#5 BENT BAR (STD. HOOK)
STAINLESS STEEL
USE 3⅝"Φ PIN
(1) REQ'D.

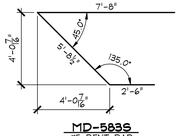

MD-583S
#5 BENT BAR
STAINLESS STEEL
USE 3⅝"Φ PIN
(13) REQ'D.

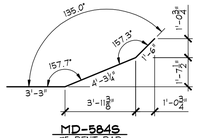

MD-584S
#5 BENT BAR
STAINLESS STEEL
USE 3⅝"Φ PIN
(11) REQ'D.

MD-585S
#5 BENT BAR
STAINLESS STEEL
USE 3⅝"Φ PIN
(8) REQ'D.

STRAIGHT BARS

ITEM	QTY.	DESCRIPTION
1	11	#5 x 16'-8 1/4" (STAINLESS STEEL)
2	11	#5 x 15'-9 3/4" (STAINLESS STEEL)
3	2	#5 x 7'-8 1/2" (STAINLESS STEEL)
4	10	#5 x 9'-10 1/2" (STAINLESS STEEL)
5	20	#5 x 5'-7 3/4" (STAINLESS STEEL)
6	52	#5 x 7'-9" (STAINLESS STEEL)
7	49	#5 x 9'-0" (STAINLESS STEEL)
8	20	#5 x 4'-0" (STAINLESS STEEL)
9	8	#5 x 9'-10" (STAINLESS STEEL)
10	14	#5 x 13'-3" (STAINLESS STEEL)
11	2	#5 x 12'-8" (STAINLESS STEEL)
12		
13		
14		
15	34	#6 x 10'-2" (STAINLESS STEEL)
16	4	#6 x 10'-1" (STAINLESS STEEL)
17	2	#6 x 9'-8" (STAINLESS STEEL)
18	2	#6 x 9'-3" (STAINLESS STEEL)
19	2	#6 x 8'-10" (STAINLESS STEEL)
20	2	#6 x 8'-5" (STAINLESS STEEL)

ITEM	QTY.	DESCRIPTION
21	2	#6 x 8'-0" (STAINLESS STEEL)
22	2	#6 x 7'-7" (STAINLESS STEEL)
23	2	#6 x 7'-2" (STAINLESS STEEL)
24	2	#6 x 6'-9" (STAINLESS STEEL)
25	5	#6 x 6'-4" (STAINLESS STEEL) (INCLUDES (1) FOR TESTING)
26	2	#6 x 5'-11" (STAINLESS STEEL)
27	2	#6 x 5'-6" (STAINLESS STEEL)
28	2	#6 x 5'-1" (STAINLESS STEEL)
29	2	#6 x 4'-8" (STAINLESS STEEL)
30	2	#6 x 4'-3" (STAINLESS STEEL)
31	2	#6 x 3'-10" (STAINLESS STEEL)
32	2	#6 x 3'-5" (STAINLESS STEEL)
33	2	#6 x 3'-0" (STAINLESS STEEL)
34	2	#6 x 9'-7" (STAINLESS STEEL)
35	2	#6 x 9'-2" (STAINLESS STEEL)
36	2	#6 x 8'-8" (STAINLESS STEEL)
37	2	#6 x 8'-2" (STAINLESS STEEL)
38	2	#6 x 7'-9" (STAINLESS STEEL)
39	2	#6 x 7'-3" (STAINLESS STEEL)
40	2	#6 x 6'-10" (STAINLESS STEEL)

ITEM	QTY.	DESCRIPTION
41	2	#6 x 5'-10" (STAINLESS STEEL)
42	2	#6 x 5'-5" (STAINLESS STEEL)
43	2	#6 x 4'-11" (STAINLESS STEEL)
44	2	#6 x 4'-6" (STAINLESS STEEL)
45	2	#6 x 4'-0" (STAINLESS STEEL)
46	2	#6 x 3'-6" (STAINLESS STEEL)
47	2	#6 x 3'-1" (STAINLESS STEEL)
48		
49		
50		
51		
52		
53		
54		
55		
56		
57		
58		
59		
60		

MISCELLANEOUS MATERIALS

ITEM	MARK	QTY.	DESCRIPTION	REMARKS
1		1	BRIDGE PLAQUE	SUPPLIED BY OTHERS
2		2	4"Φ I.D. x 9'-6" PVC SLEEVE	
3		2	4"Φ I.D. x 8'-3" PVC SLEEVE	
4		2	4"Φ I.D. x 2'-6" PVC SLEEVE	
5				
6		8	8T x 10" SWIFT LIFT LIFTER (GALV.)	DOMESTIC ORIGIN (BUY AMERICAN)
7		4	20T x 19 3/4" SWIFT LIFT LIFTER (GALV.)	DOMESTIC ORIGIN (BUY AMERICAN)
8	MK-MD12	2	SET OF (3) 0.60"Φ STRAND LIFTING LOOPS	SEE DETAIL THIS SHEET
9	MK-MD13	2	SET OF (3) 0.60"Φ STRAND LIFTING LOOPS	SEE DETAIL THIS SHEET
10				

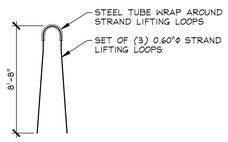

MK-MD12
N.T.S.

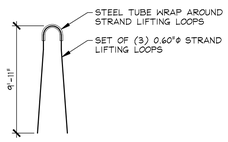

MK-MD13
N.T.S.

APPROVAL STAMP:

J.P. CARRARA & SONS INC.
Precast & Prestress Manufacturer
2464 CASE STR., MIDDLEBURY, VERMONT 05753 Phone:(802)388-6361 Fax:(802)388-9010

A.L. ST. ONGE CONTRACTOR, INC.
CONTRACTOR
MONTGOMERY, VERMONT

STATE OF VERMONT AGENCY OF TRANSPORTATION
COUNTY OF WINDSOR

TOWN OF WAITSFIELD
VT ROUTE 100 (MINOR ARTERIAL)
BRIDGE NO.: 177 PROJECT NO.: BF 013-4(39)

PRECAST WING WALLS
MATERIALS LIST

DATE: JAN. 12, 2016
SCALE: NOTED
CHKD: - DFTM: B.L.
JOB NO: 23480-016
DWG. NO: M4

F:\VT-Bridges\23480-15 Waitsfield\23480-WM4.dwg, 4/14/2016 5:12:51 PM

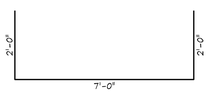

MD-532S
#5 BENT BAR
STAINLESS STEEL
USE 3¾"Φ PIN
(76) REQ'D.

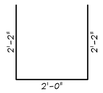

MD-533S
#5 BENT BAR
STAINLESS STEEL
USE 3¾"Φ PIN
(86) REQ'D.

MD-534S
#5 BENT BAR
STAINLESS STEEL
USE 3¾"Φ PIN
(98) REQ'D.

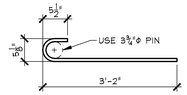

MD-535S
#5 BENT BAR (STD. HOOK)
STAINLESS STEEL
USE 3¾"Φ PIN
(90) REQ'D.

MD-538S
#5 BENT BAR
STAINLESS STEEL
USE 3¾"Φ PIN
(2) REQ'D.

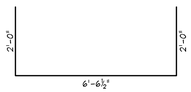

MD-539S
#5 BENT BAR
STAINLESS STEEL
USE 3¾"Φ PIN
(2) REQ'D.

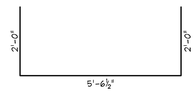

MD-540S
#5 BENT BAR
STAINLESS STEEL
USE 3¾"Φ PIN
(2) REQ'D.

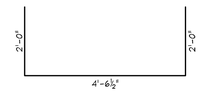

MD-541S
#5 BENT BAR
STAINLESS STEEL
USE 3¾"Φ PIN
(2) REQ'D.

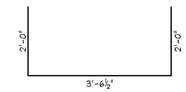

MD-542S
#5 BENT BAR
STAINLESS STEEL
USE 3¾"Φ PIN
(2) REQ'D.

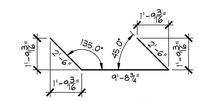

MD-543S
#5 BENT BAR
STAINLESS STEEL
USE 3¾"Φ PIN
(2) REQ'D.

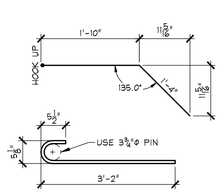

MD-544S
#5 BENT BAR (STD. HOOK)
STAINLESS STEEL
USE 3¾"Φ PIN
(2) REQ'D.

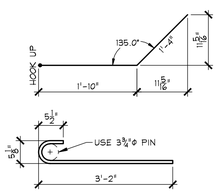

MD-545S
#5 BENT BAR (STD. HOOK)
STAINLESS STEEL
USE 3¾"Φ PIN
(2) REQ'D.

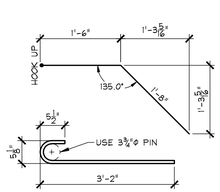

MD-546S
#5 BENT BAR (STD. HOOK)
STAINLESS STEEL
USE 3¾"Φ PIN
(1) REQ'D.

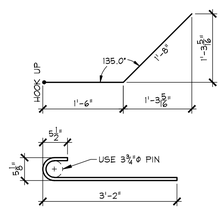

MD-547S
#5 BENT BAR (STD. HOOK)
STAINLESS STEEL
USE 3¾"Φ PIN
(1) REQ'D.

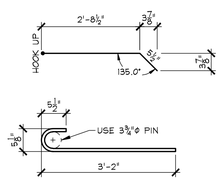

MD-548S
#5 BENT BAR (STD. HOOK)
STAINLESS STEEL
USE 3¾"Φ PIN
(1) REQ'D.

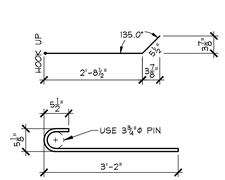

MD-549S
#5 BENT BAR (STD. HOOK)
STAINLESS STEEL
USE 3¾"Φ PIN
(1) REQ'D.

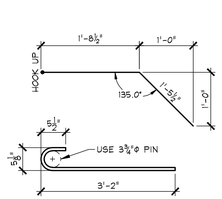

MD-550S
#5 BENT BAR (STD. HOOK)
STAINLESS STEEL
USE 3¾"Φ PIN
(1) REQ'D.

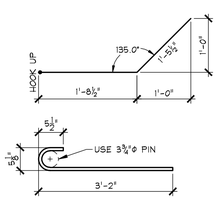

MD-551S
#5 BENT BAR (STD. HOOK)
STAINLESS STEEL
USE 3¾"Φ PIN
(1) REQ'D.

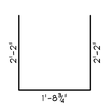

MD-552S
#5 BENT BAR
STAINLESS STEEL
USE 3¾"Φ PIN
(2) REQ'D.

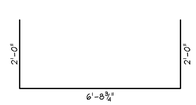

MD-553S
#5 BENT BAR
STAINLESS STEEL
USE 3¾"Φ PIN
(2) REQ'D.

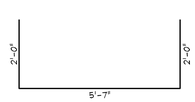

MD-554S
#5 BENT BAR
STAINLESS STEEL
USE 3¾"Φ PIN
(2) REQ'D.

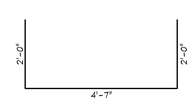

MD-555S
#5 BENT BAR
STAINLESS STEEL
USE 3¾"Φ PIN
(2) REQ'D.

MD-556S
#5 BENT BAR
STAINLESS STEEL
USE 3¾"Φ PIN
(2) REQ'D.

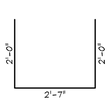

MD-557S
#5 BENT BAR
STAINLESS STEEL
USE 3¾"Φ PIN
(2) REQ'D.

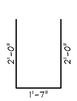

MD-558S
#5 BENT BAR
STAINLESS STEEL
USE 3¾"Φ PIN
(2) REQ'D.

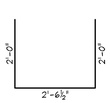

MD-559S
#5 BENT BAR
STAINLESS STEEL
USE 3¾"Φ PIN
(2) REQ'D.

MD-560S
#5 BENT BAR
STAINLESS STEEL
USE 3¾"Φ PIN
(2) REQ'D.

MISCELLANEOUS MATERIALS

ITEM	MARK	QTY.	DESCRIPTION	REMARKS
1	MK-MD2	10	1 1/2"Φ x 2'-1" SNEDGE HANCHOR BOLT W/ 5" THREADS (GALV.)	SUPPLIED BY OTHERS
2	MK-MD7	13	LEVELING JACK ASSEMBLY	SEE DETAIL, SHEET "M5.1"
3	MK-MD8	7	LEVELING JACK ASSEMBLY	SEE DETAIL, SHEET "M5.1"
4	MK-MD9	2	LEVELING JACK ASSEMBLY	SEE DETAIL, SHEET "M5.1"
5	MK-MD10	2	LEVELING JACK ASSEMBLY	SEE DETAIL, SHEET "M5.1"
6	MK-MD11	2	LEVELING JACK ASSEMBLY	SEE DETAIL, SHEET "M5.1"
7	MK-MD14	12	SET OF (2) 1/2"Φ STRAND LIFTING LOOPS	SEE DETAIL THIS SHEET
8				
9		19	4"Φ I.C. x 2'-6" PVC SLEEVE	
10		2	4"Φ I.C. x 3'-1" PVC SLEEVE	
11		9	4"Φ I.C. x 3'-2" PVC SLEEVE	
12		3	4"Φ I.C. x 2'-11" PVC SLEEVE	
13		4	4"Φ I.C. x 2'-8" PVC SLEEVE	
14				
15				
16		20	#5 x 14'-7 1/2" (STAINLESS STEEL)	
17		20	#5 x 15'-6" (STAINLESS STEEL)	
18		4	#5 x 14'-2 1/2" (STAINLESS STEEL)	
19		16	#5 x 19'-7" (STAINLESS STEEL)	
20				
21				
22				
23				
24				
25				
26				
27				
28				
29				
30				

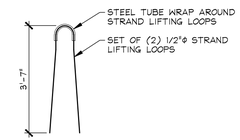

MK-MD14
N.T.S.

APPROVAL STAMP:

J.P. CARRARA & SONS INC.
Precast & Prestress Manufacturer
2464 CASE STR., MIDDLEBURY, VERMONT 05753 Phone:(802)388-6361 Fax:(802)388-9010

A.L. ST. ONGE CONTRACTOR, INC.
CONTRACTOR
MONTGOMERY, VERMONT

STATE OF VERMONT AGENCY OF TRANSPORTATION
COUNTY OF WINDSOR

TOWN OF WAITSFIELD
VT ROUTE 100 (MINOR ARTERIAL)
BRIDGE NO.: 177 PROJECT NO.: BF 013-4(39)

PRECAST FOOTING
MATERIALS LIST

DATE:	JAN. 12, 2016
SCALE:	NOTED
CHKD: -	DFTM: B.L.
JOB NO:	23480-016
DWG. NO:	M5

F:\VT-Bridges\23480-15 Waitsfield\23480-FM5.dwg, 4/14/2016 5:02:45 PM

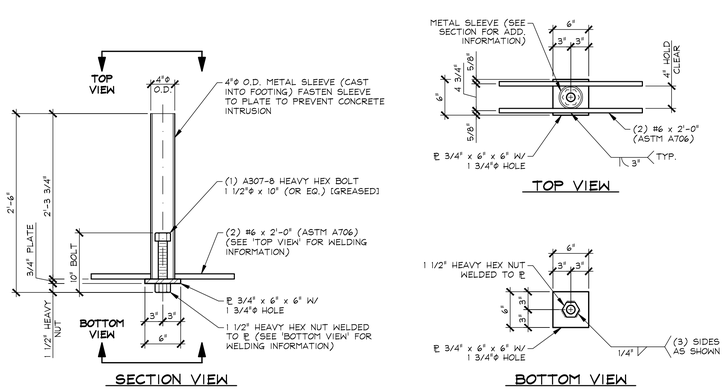

LEVELING JACK ASSEMBLY "MK-MD7"

(13) REQ'D. 1" = 1'-0"

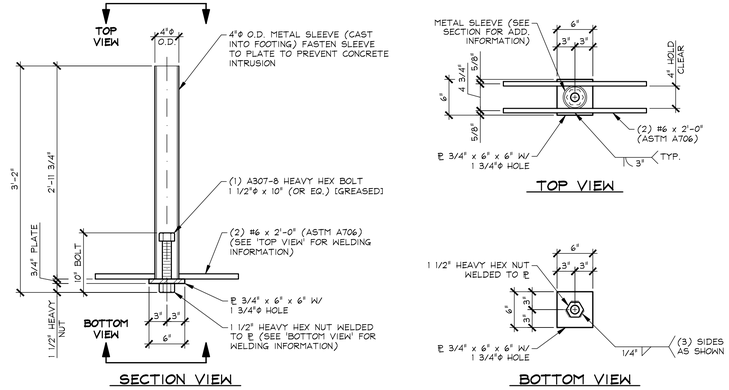

LEVELING JACK ASSEMBLY "MK-MD8"

(7) REQ'D. 1" = 1'-0"

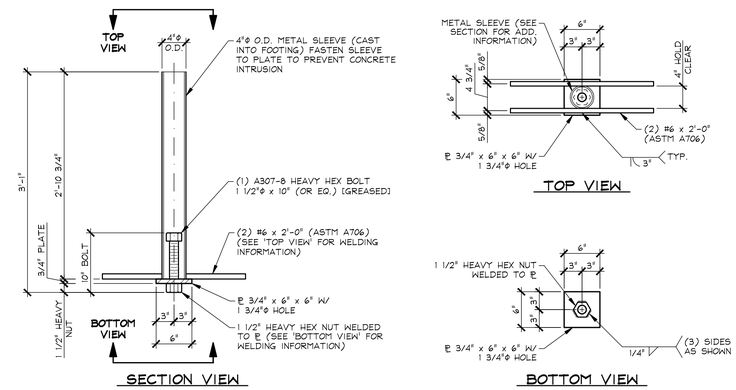

LEVELING JACK ASSEMBLY "MK-MD9"

(2) REQ'D. 1" = 1'-0"

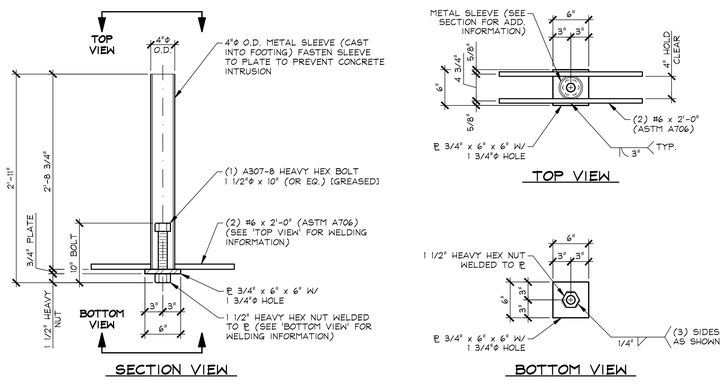

LEVELING JACK ASSEMBLY "MK-MD10"

(2) REQ'D. 1" = 1'-0"

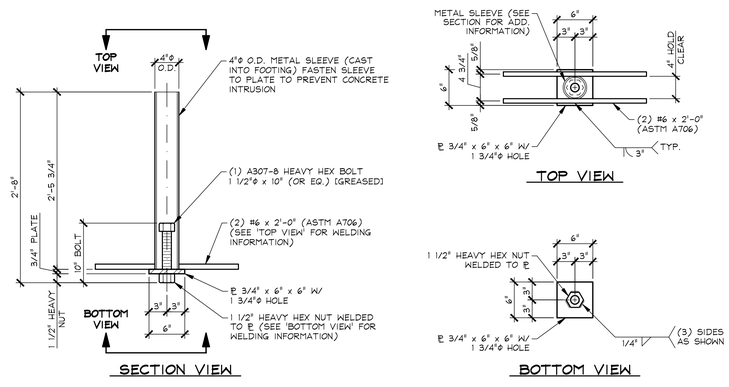

LEVELING JACK ASSEMBLY "MK-MD11"

(2) REQ'D. 1" = 1'-0"

APPROVAL STAMP:

J.P. CARRARA & SONS INC.
Precast & Prestress Manufacturer
2464 CASE STR., MIDDLEBURY, VERMONT 05753 Phone:(802)388-6361 Fax:(802)388-9010

A.L. ST. ONGE CONTRACTOR, INC.
CONTRACTOR
MONTGOMERY, VERMONT

STATE OF VERMONT AGENCY OF TRANSPORTATION
COUNTY OF WINDSOR

TOWN OF WAITSFIELD
VT ROUTE 100 (MINOR ARTERIAL)
BRIDGE NO.: 177 PROJECT NO.: BF 013-4(39)

PRECAST FOOTING
MATERIALS LIST

DATE:	JAN. 12, 2016
SCALE:	NOTED
CHKD: -	DFTM: B.L.
JOB NO:	23480-016
DWG. NO:	M5.1

F:\VT-Bridges\23480-15 Waitsfield\23480-FM5-1.dwg, 4/14/2016 5:02:22 PM