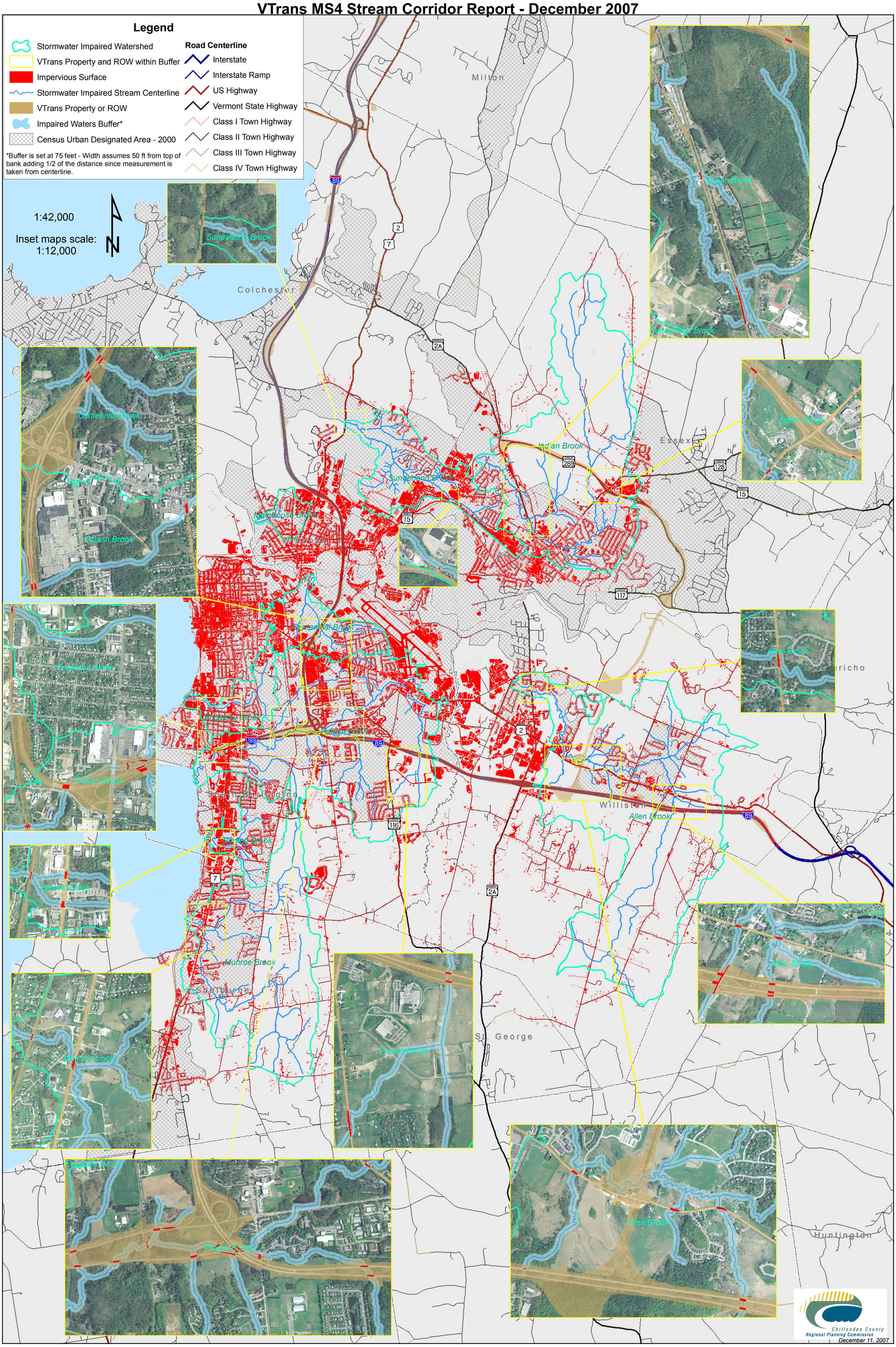VTrans MS4 Stream Corridor Report - December 2007