Vermont Transmission System Tile: 77

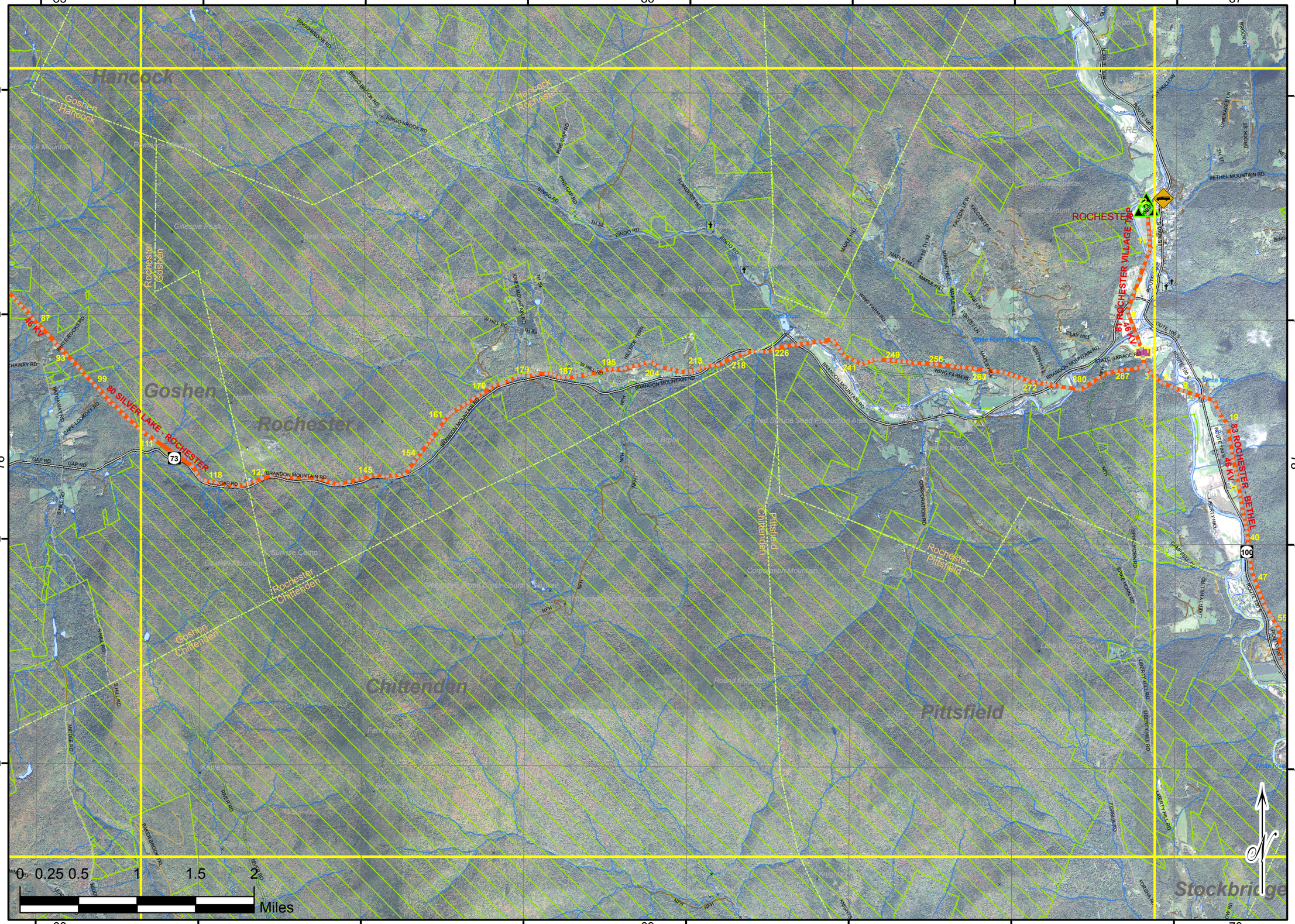

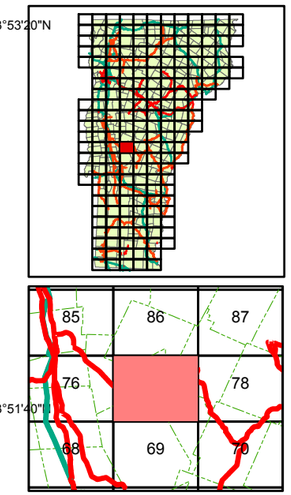

- Emergency Medical
- Fire Station
- Law Enforcement
- Hospitals
- General Aviation
- Jet A Available
- GMP Buildings
- Generation Facilities
- Other Subs
- VELCO Subs
- GMP Subs
- Transmission Pole
- SWITCH
- GOAB
- FAULT INDICATOR
- GMP Transmission
- VELCO Transmission
- Other Tranmission
- Private and Other Roads
- Class 1 Town Highways
- Class 2 or 3 Town Highways
- Class 4 Town Highways and Trail
- State and National Forest Road
- State and Federal Highways
- Interstate Highways
- Public Land

s:\giswork\Transmission\MXD\Trans2012NAIP_All_92.mxd ND 11/09/12