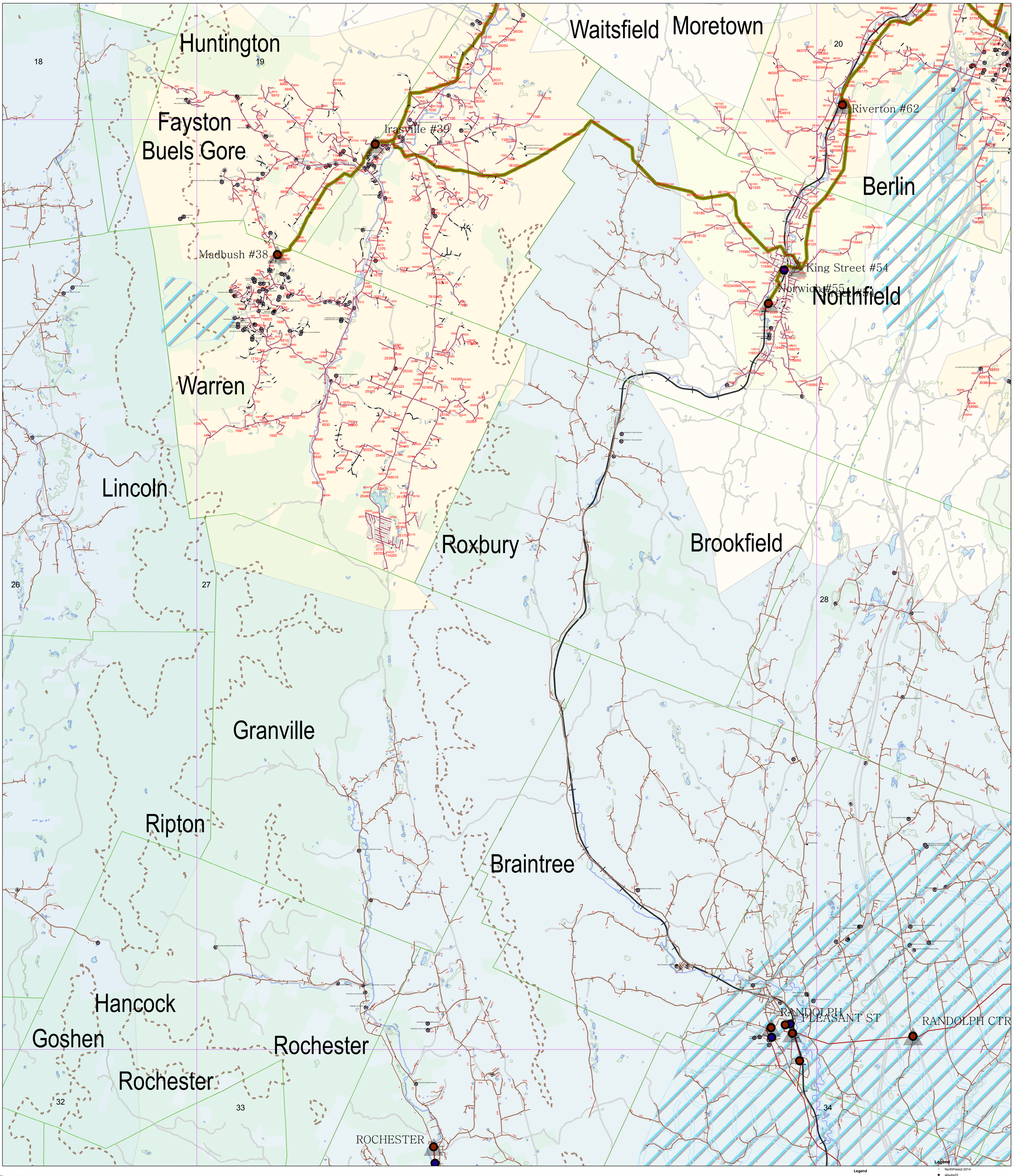

27

Sub-Transmission Lines
February 2014

GREEN MOUNTAIN POWER
Generating Possibilities Together

vp J:\911\WellHeads_GMP_SUB_transmissionMikeTim.mxd

N

Legend
- NorthPoles2-2014
- FinalNorthURDPrimary
- FinalNorthOHPrimary
- Town Lines
- Roads
- Railroads
- Source Buffer
- Surface Water SPA
- Lakes and Ponds
- 2500 foot line
- Wetlands
- Public Land

DistrictsDissolved9_2013
- <all other values>

District
- 01 - Middlebury
- 10 - Royalton
- 2 - Westminster
- 20 - Rutland
- 21 - Poultney
- 3 - Colchester
- 30 - Springfield
- 4 - Montpelier
- 5 - White River Jct
- 6 - Wilmington
- 7 - Vergennes
- 70 - Sunderland
- 80 - Brattleboro
- 82 - Jacksonville
- 90 - St. Johnsbury
- 92 - Northfield
- 95 - St. Albans

Legend
- NorthPoles2-2014
- allsubs22
- Water_PublicWells_point
- Utility_ELTRN_point
- Distribution Subs
- FinalNorthURDPrimary
- FinalNorthOHPrimary
- finalSouthURDPrimaries
- finalSouthOHPrimaries
- xmissionGMPnorth
- <all other values>

VOLTAGE
- 11 KV
- 33 KV
- 34.5 KV
- 46 KV
- 66 KV
- 69 KV
- Grid4
- Town Lines
- Roads
- Railroads
- Source Buffer
- Surface Water SPA
- Lakes and Ponds
- 2500 foot line
- Wetlands
- Public Land