

United States Department of the Interior
National Park Service

National Register of Historic Places
Continuation Sheet

New Haven Junction Depot
Name of Property
Addison County, Vermont
County and State
78000226
NR Reference Number

State Certification

As the designated authority under the National Historic Preservation Act, as amended,
I hereby certify that this ___ additional documentation X additional documentation:
name change ___ move X removal ___ other
meets the documentation standards for registering properties in the National Register of Historic
Places and meets the procedural and professional requirements set forth in 36 CFR Part 60.

Signature of Certifying Official/Title

Date of Action

Federal Agency Certification

As the designated authority under the National Historic Preservation Act, as amended,
I hereby certify that this ___ additional documentation ___ additional documentation: name change
___ move ___ removal ___ other
meets the documentation standards for registering properties in the National Register of Historic
Places and meets the procedural and professional requirements set forth in 36 CFR Part 60.

Signature of Certifying Official/Title

Date of Action

National Park Service Certification

I hereby certify that this property is:
___ entered in the National Register
___ determined eligible for the National Register
___ determined not eligible for the National Register
___ removed from the National Register
___ additional documentation accepted
___ other (explain:) _____

Signature of the Keeper

Date of Action

United States Department of the Interior
National Park Service

National Register of Historic Places
Continuation Sheet

New Haven Junction Depot
Name of Property
Addison County, Vermont
County and State
78000226
NR Reference Number

7. Description

The new location of the New Haven Junction Depot is a flat parcel of land 1.69 miles due east of its original location. The parcel fronts North Street, and the Depot now stands approximately 115' north of the New Haven Community Library & Town Offices. Placed perpendicular to the road and set back approximately 65' from the centerline, it is surrounded by mowed grass on the west, north, and east elevations, with a paved parking area on the south elevation. Originally oriented north-south, the Depot is now oriented east-west and was rotated 90° clockwise during the move.

Prior to relocation, the new site was evaluated for archaeological sensitivity and cleared. A new concrete block foundation with crawlspace was constructed, with the above-grade portion faced with granite-slab underpinning salvaged from the original building. The relocated Depot retains the same elevation above grade.

The relocation did not require any permanent physical exterior changes to the Depot. Two short brick chimneys, one at each gable end, were removed for the move. The brick was saved for reconstruction of the chimneys at the new location. The exterior signal mast that pierces the eave on the north elevation will be restored and reinstalled. The principal exterior materials of the property (stone foundation, brick walls, wood brackets, and slate roof) remain intact. The original arch-topped, double-hung wood windows and doors were removed prior to the move and will be reinstalled following rehabilitation. On the interior, original wood wainscoting and trim were removed prior to relocation and will be reinstalled.

8. Significance

The date of construction of the New Haven Junction Depot is 1868, based on the following article:

NEW DEPOT. – A commodious new brick depot is in process of construction on the east side of the road at the present New Haven depot, on the Rutland and Burlington railroad. The present depot is on the west side.¹

¹ *Rutland Daily Herald*, "New Depot," August 15, 1868, page 3.

United States Department of the Interior
National Park Service**National Register of Historic Places**
Continuation Sheet

New Haven Junction Depot

Name of Property

Addison County, Vermont

County and State

78000226

NR Reference Number

10. Geographical DataAcreage of Property 0.04 acres**Latitude/Longitude Coordinates**

Datum if other than WGS84: _____

(enter coordinates to 6 decimal places)

1. Latitude: 44.12663

Longitude: -73.15365

Verbal Boundary Description

The boundary of the New Haven Junction Depot extends five feet beyond the footprint of the building on each elevation.

**United States Department of the Interior
National Park Service****National Register of Historic Places
Continuation Sheet**

New Haven Junction Depot

Name of Property

Addison County, Vermont

County and State

78000226

NR Reference Number

Photo LogName of Property: New Haven Junction DepotCity or Vicinity: New HavenCounty: Addison CountyState: VTPhotographer: Devin ColmanDate Photographed: May 21, 2024

Description of Photograph(s) and number, include description of view indicating direction of camera:

- 1 of 5. View looking north along North Street, with depot on the right.
- 2 of 5. View looking northeast at west and south elevations of the depot.
- 3 of 5. View looking southeast and north and west elevations of the depot.
- 4 of 5. View looking south along North Street, with depot on the left.
- 5 of 5. View looking southwest at east and north elevations of the depot.



New Haven Junction Depot

New Haven, Addison County, Vermont

vermont.gov

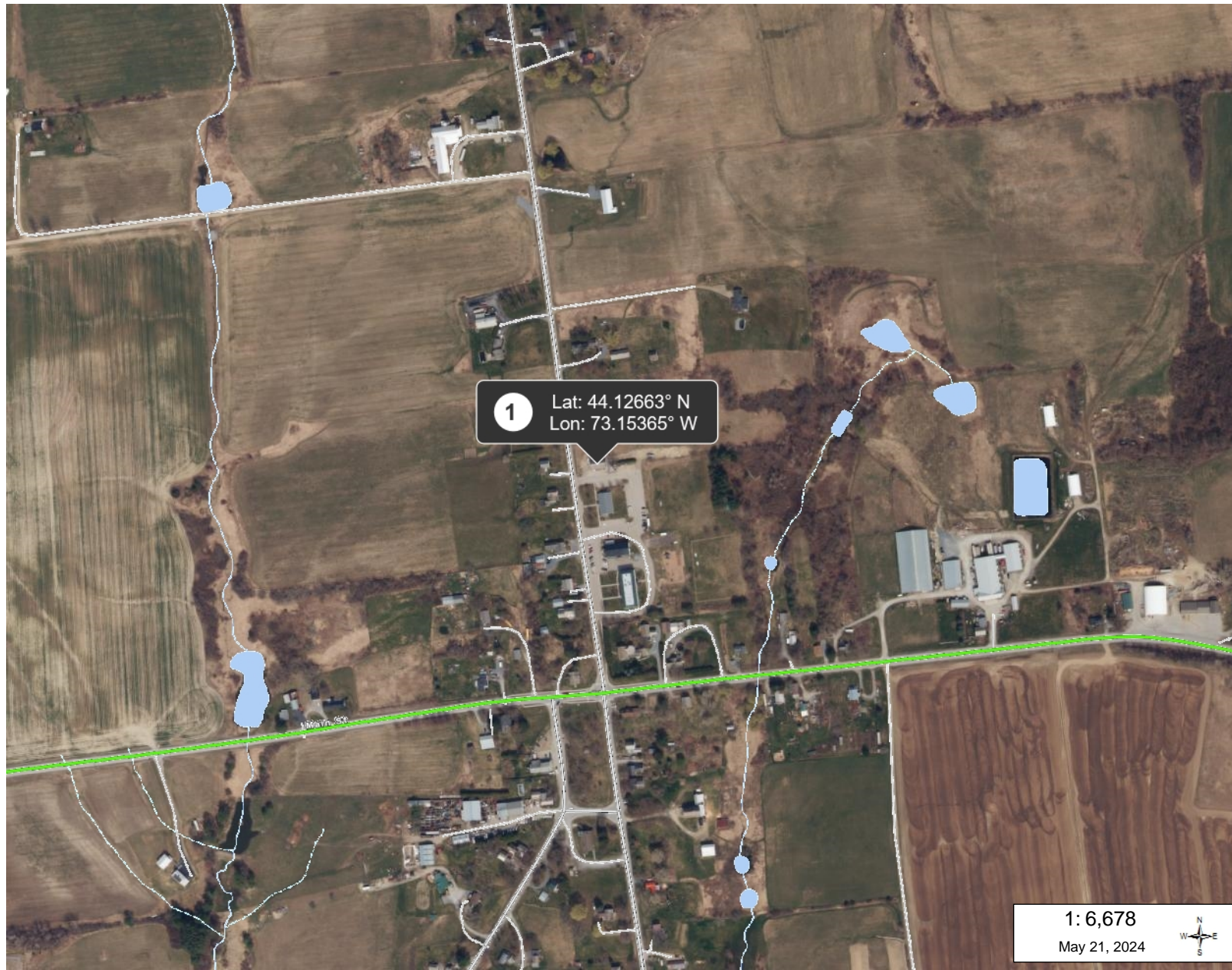

1 Lat: 44.12663° N
Lon: 73.15365° W

1: 6,678
May 21, 2024

LEGEND

- Airports
- Rail Lines
- Town Boundaries
- County Boundaries
- Buildings
- Village Boundaries

1 = New location of New Haven Junction Depot



NOTES

This map was created with the VT Interactive Map Viewer.

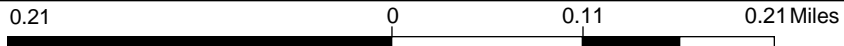

WGS_1984_Web_Mercator_Auxiliary_Sphere
© Vermont Center For Geographic Information

1" = 556 Ft. 1cm = 67 Meters
THIS MAP IS NOT TO BE USED FOR NAVIGATION

DISCLAIMER: This map is for general reference only. Data layers that appear on this map may or may not be accurate, current, or otherwise reliable. VCGI and the State of Vermont make no representations of any kind, including but not limited to, the warranties of merchantability, or fitness for a particular use, nor are any such warranties to be implied with respect to the data on this map.



VT_AddisonCo_NewHavenJctDepotAD_0001



VT_AddisonCo_NewHavenJctDepotAD_0002



VT_AddisonCo_NewHavenJctDepotAD_0003



VT_AddisonCo_NewHavenJctDepotAD_0004



VT_AddisonCo_NewHavenJctDepotAD_0005